

MEMORANDUM

TO : «DepartmentEmail»
FROM : Jacqueline Beaudry, City Clerk
SUBJECT : COMPLETED ANNEXATIONS
DATE : October 6, 2008

The City Clerk's Office received notice from the Secretary of State's Office of the following completed annexations from Ann Arbor Township:

1. Mucha Property, 0.12 acre, located at 3094 Newcastle (City File No A08-001 and Z08-002).

JB/aa
Attachments
cc: All Departments



STATE OF MICHIGAN
 TERRI LYNN LAND, SECRETARY OF STATE
 DEPARTMENT OF STATE
 LANSING

September 26, 2008

2008 OCT -2 PM 1:45
 CITY OF ANN ARBOR
 CITY CLERK
 REC'D

Ms. Jacqueline Beaudry
 Ann Arbor City Clerk
 100 N Fifth Ave, PO Box 8647
 Ann Arbor, MI 48107

RE: Mucha Property - *3094 Newcastle*

Dear Ms. Beaudry:

This letter serves to acknowledge the Office of the Great Seal's receipt on September 23, 2008 of the filing of the annexation pursuant to Public Act 3 of 1895 , as amended, from Ann Arbor Township to the City of Ann Arbor. The receipt date is the effective date of this boundary change. This filing is designated as Job Number 08-018.

All property descriptions for any boundary changes are reviewed by the Michigan Department of Transportation (MDOT), and then published annually in the Michigan Public and Local Acts manual. If any property description is found inaccurate by MDOT, this office will contact you at that time and request a corrected description, which will not impact the effective date of the boundary change.

*****No further acknowledgment will be sent*****

Sincerely,

Michele Martin

Michele Martin, Technician
 Office of the Great Seal
 517-241-1829

cc: Ann Arbor Township Clerk
 Washtenaw County Clerk
 Michigan Department of Labor and Economic Growth, State Boundary Commission
 Michigan Department of Labor and Economic Growth, Liquor Control Commission
 Michigan Department of Labor and Economic Growth, Office of Land Survey and Remonumentation
 Michigan Department of Information Technology, Center for Geographic Information
 Michigan Department of Treasury, Office of Revenue and Tax Analysis
 Michigan Department of Transportation, Bureau of Transportation Planning
 U.S. Bureau of the Census
 Office of the Great Seal Job Number: 08-018

Cities
Washtenaw County

In the matter of the annexation of certain property located in Ann Arbor Township to city of Ann Arbor. Annexed in accordance with the provisions of Public Act 359 of 1947, as amended the following described property:

Land in the Southwest ¼ of Section 35, Town 2 South, Range 6 East, Ann Arbor Township, Washtenaw County, Michigan, described as beginning at the Southwest corner of Lot 44 of "Woodhaven Hills" according to the plat thereof as recorded in Liber 15 of Plats, Pages 31 and 32, Washtenaw County Records; thence N 01°11'29" W 162.30 feet (previously described as N 01°07' W) along the West line of said Lot 44; thence S 88°58'06" W 33.00 feet (previously described as S 81°25' W 33.28 feet); thence S 01°11'29" E 162.30 feet (previously described as S 01°07' E); thence N 88°58'06" E 33.00 feet (previously described as N 88°10'30" E) to the Point of Beginning. Said Parcel B containing 0.123 acres, more or less.

3094 Newcastle -Zoning Map-

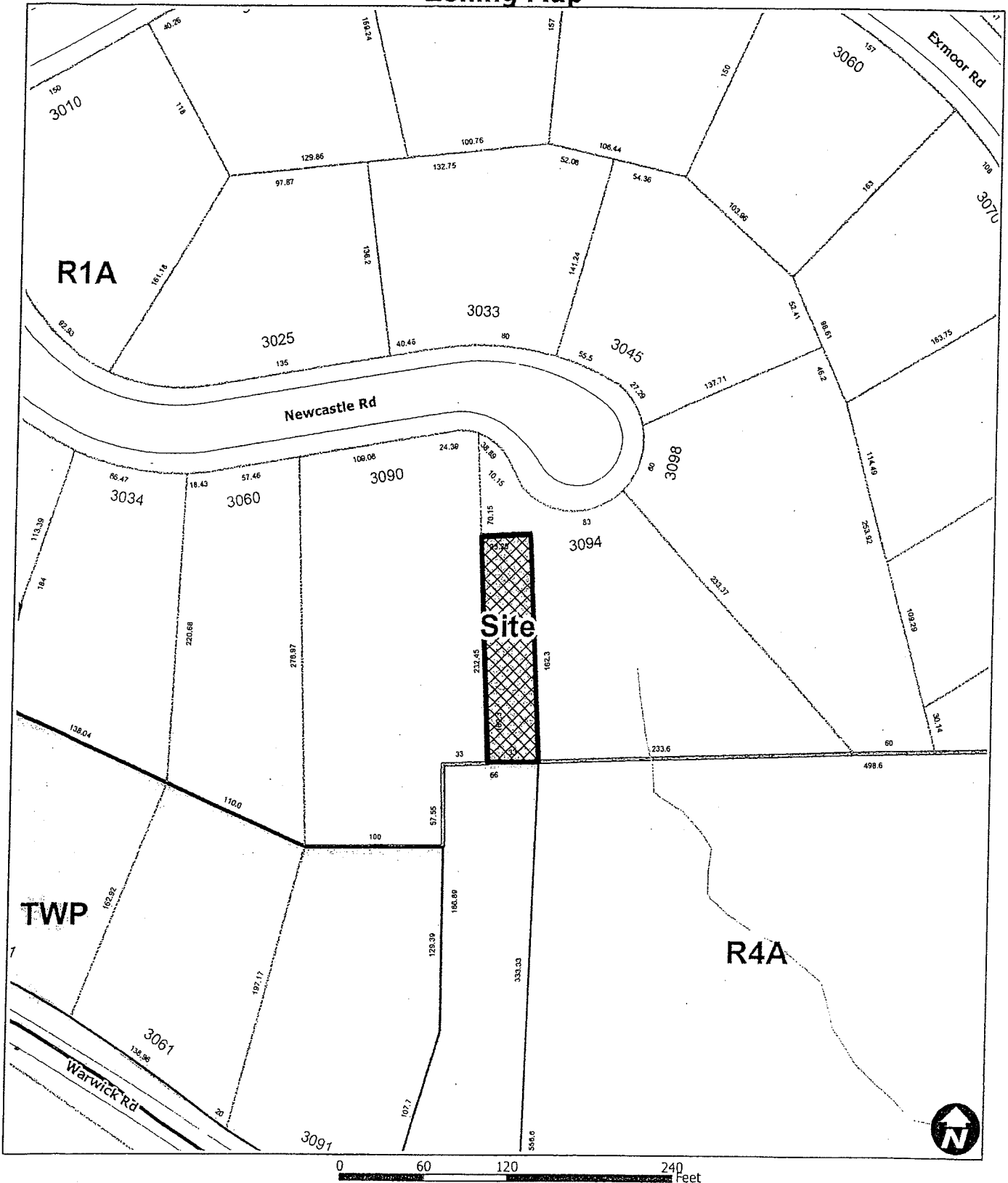

Map Legend
 □ City Boundary
 — Railroads



Maps available online:
<http://gisweb.ewashtenaw.org/website/mapwashtenaw/>

Copyright 2006 City of Ann Arbor, Michigan

No part of this product shall be reproduced or transmitted in any form or by any means, electronic or mechanical, for any purpose, without prior written permission from the City of Ann Arbor.

This map complies with National Map Accuracy Standards for mapping at 1 inch = 100 Feet. The City of Ann Arbor and its mapping contractors assume no legal representation for the content and/or inappropriate use of information on this map.