

VACATED MANCHESTER ROAD

A PORTION OF MANCHESTER ROAD, BEING A PART OF "ANN ARBOR WOODS", A SUBDIVISION OF PART OF THE SOUTHEAST ¼ OF SECTION 34, TOWN 2 SOUTH, RANGE 6 EAST, ANN ARBOR TOWNSHIP (NOW CITY OF ANN ARBOR) AND PART OF THE NORTHWEST ¼ OF SECTION 3, TOWN 3 SOUTH, RANGE 6 EAST, PITTSFIELD TOWNSHIP, WASHTENAW COUNTY, MICHIGAN, AS RECORDED IN LIBER 12, PAGES 38 & 39, WASHTENAW COUNTY RECORDS, BEING MORE PARTICULARLY DESCRIBED AS FOLLOWS: BEGINNING AT THE NORTHEAST CORNER OF LOT 2 OF SAID "ANN ARBOR WOODS" AND PROCEEDING THENCE NORTH 01°20' EAST, 164.66 FEET ALONG THE WEST LINE OF MANCHESTER ROAD, TO THE NORTHWEST CORNER OF MANCHESTER ROAD; THENCE SOUTH 78°09'30" EAST, 67.13 FEET ALONG THE NORTH LINE OF MANCHESTER ROAD, SAID LINE ALSO BEING THE SOUTH LINE OF STADIUM BOULEVARD, TO THE NORTHEAST CORNER OF MANCHESTER ROAD; THENCE SOUTH 01°20' WEST, 152.42 FEET ALONG THE EAST LINE OF MANCHESTER ROAD; THENCE NORTH 88°40' WEST, 66.00 FEET TO THE POINT OF BEGINNING. CONTAINING 0.24 ACRES. SUBJECT TO ALL EASEMENTS AND RESTRICTIONS OF RECORD.

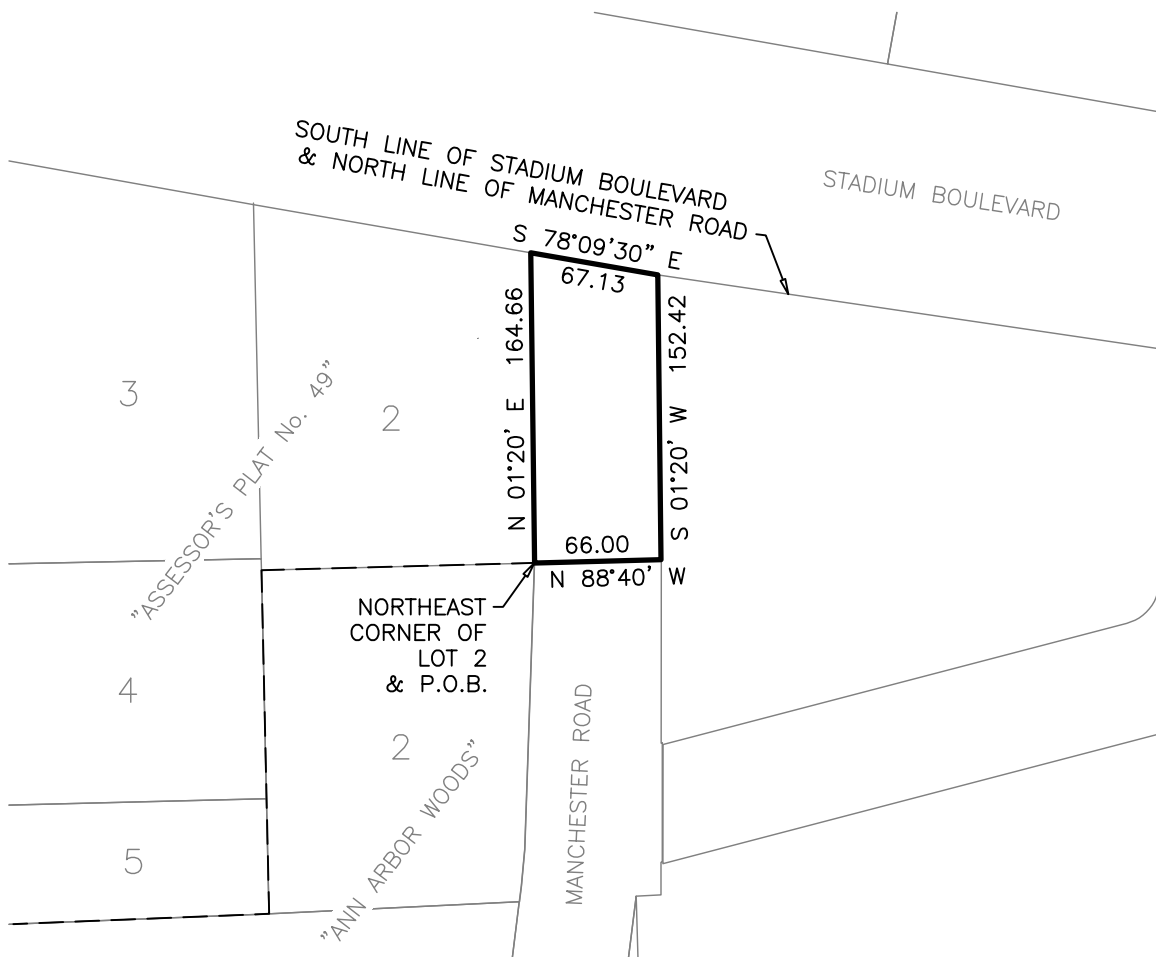

PROJECT MANAGEMENT - PUBLIC SERVICES - CITY OF ANN ARBOR



VACATED MANCHESTER ROAD

DATE **19 JULY 2013**

REVISED -

SHEET No. **1 of 1**