

RIGHT-OF-WAY ACQUISITION

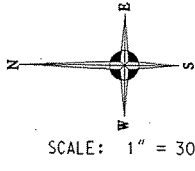

NOTE: NO FIELD WORK PERFORMED.
DESCRIPTION TAKEN FROM RECORD.

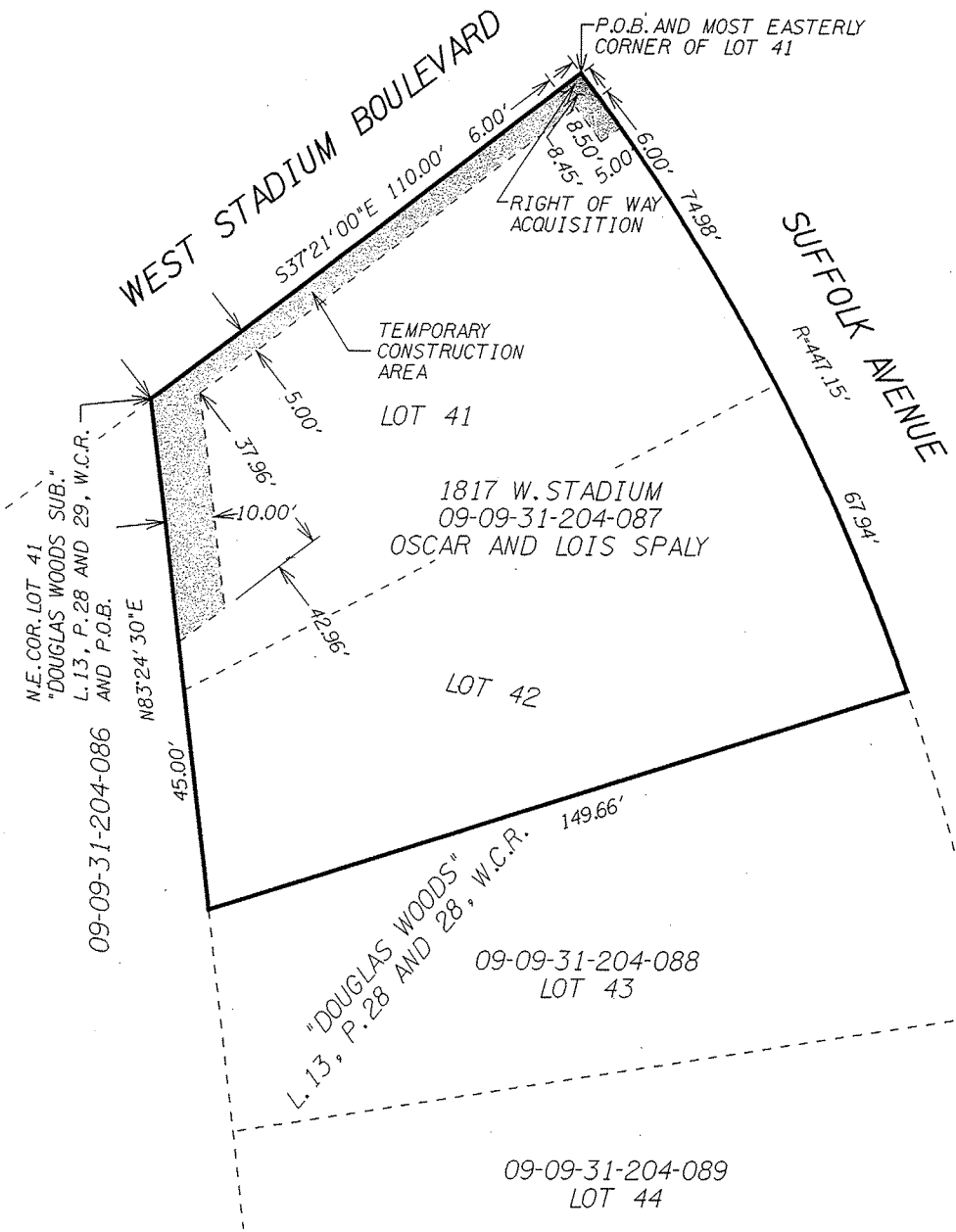

USER NAME: dthebr1
 DESIGN FILE: v:\200706\20070616\070716.as10_R01.dgn
 QUEUE: \nasra\pbn\7ff
 CUR, TBL: f:\statoras\ms18\6010\pccor\2\pfpn TBL: f:\n\platt\ng\vgpl\loc\zab
 TIME: 15-MAY-2008 10:24

REV. 05-15-08

JOB NO. 20070616	HUBBELL, ROTH & CLARK, INC.	SHEET NO.
DATE 03-27-08	CONSULTING ENGINEERS	1
	555 HULET DRIVE BLOOMFIELD HILLS, MICH.	OF 2
	P.O. BOX 824 48303-0824	