



Ann Arbor Police Department
Office of the Chief
Chief Andre Anderson

Deputy Chief
Jason Forsberg

Deputy Chief
Patrick Maguire

TO: Milton Dohoney Jr.
FROM: Ann Arbor Police Department
SUBJECT: Monthly Comparison Report
DATE: December 13, 2024

AAPD Offense Monthly Comparison Report (preliminary and advisory) Part A – November 2024

November 2024 Monthly Crime Comparison Report									
Crime Part	Group Description	11/01/2024 TO 12/01/2024	10/1/2024 TO 11/01/2024	Percent Changed	11/01/2023 TO 12/01/2023	Percent Changed	YTD 2024	YTD 2023	Percent Changed
A	AGGRAVATED/FELONIOUS ASSAULT	24	20	20.00%	19	26.32%	235	230	2.17%
A	ARSON	1	1	N/A	0	N/A	7	10	-30.00%
A	BURGLARY -ENTRY WITHOUT FORCE (Intent to Commit)	3	4	-25.00%	1	200.00%	52	50	4.00%
A	BURGLARY -FORCED ENTRY	16	12	33.33%	10	60.00%	122	148	-17.57%
A	DAMAGE TO PROPERTY	30	22	36.36%	26	15.38%	337	384	-12.24%
A	EXTORTION	2	1	100.00%	1	100.00%	16	23	-30.43%
A	FORGERY/COUNTERFEITING	6	4	50.00%	4	50.00%	37	53	-30.19%
A	FRAUD -CREDIT CARD/AUTOMATIC TELLER MACHINE	5	4	25.00%	10	-50.00%	95	59	61.02%
A	FRAUD -FALSE PRETENSE/SWINDLE/CONFIDENCE GAME	18	31	-41.94%	30	-40.00%	265	294	-9.86%
A	FRAUD - HACKING/COMPUTER INVASION	1	0	N/A	0	N/A	2	4	-50.00%
A	FRAUD - IDENTITY THEFT	4	6	-33.33%	9	-55.56%	89	137	-35.04%
A	FRAUD -WIRE FRAUD	1	1	0.00%	4	-75.00%	18	15	20.00%
A	INTIMIDATION/STALKING	11	13	-15.38%	8	37.50%	142	154	-7.79%
A	LARCENY -OTHER	50	63	-20.63%	27	85.19%	480	450	6.67%
A	LARCENY -POCKETPICKING	1	0	N/A	1	0.00%	11	9	22.22%
A	LARCENY -PURSES/NATCHING	1	0	N/A	N/A	100.00%	4	6	-33.33%
A	LARCENY -THEFT FROM BUILDING	26	22	18.18%	21	23.81%	263	246	6.91%
A	LARCENY -THEFT FROM COIN-OPERATED MACHINE/DEVICE	1	1	No Change	N/A	100.00%	4	0	N/A
A	LARCENY -THEFT FROM MOTOR VEHICLE	36	23	56.52%	36	0.00%	447	424	5.42%
A	LARCENY -THEFT OF MOTOR VEHICLE PARTS/ACCESSORIES	4	8	-50.00%	10	-60.00%	58	131	-55.73%
A	MOTOR VEHICLE, AS STOLEN PROPERTY	1	1	0.00%	N/A	100.00%	9	4	125.00%
A	MOTOR VEHICLE THEFT	4	12	-66.67%	21	-80.95%	99	152	-34.87%
A	NONAGGRAVATED ASSAULT	59	57	3.51%	58	1.72%	587	646	-9.13%
A	RETAIL FRAUD -REFUND/EXCHANGE	1	0	N/A	N/A	100.00%	1	0	N/A
A	RETAIL FRAUD -THEFT	35	40	-12.50%	40	-12.50%	442	327	35.17%
A	ROBBERY	3	2	50.00%	2	50.00%	25	40	-37.50%
A	SEXUAL CONTACT FORCIBLE -CSC 2ND DEGREE	2	1	100.00%	1	100.00%	7	9	-22.22%
A	SEXUAL CONTACT FORCIBLE -CSC 4TH DEGREE	5	2	150.00%	3	66.67%	34	44	-22.73%
A	SEXUAL PENETRATION ORAL/ANAL -CSC 1ST DEGREE	3	0	N/A	2	50.00%	6	6	No Change
A	SEXUAL PENETRATION PENIS/VAGINA -CSC 3RD DEGREE	1	1	0.00%	1	0.00%	22	9	144.44%
A	SEXUAL PENETRATION PENIS/VAGINA -CSC 1ST DEGREE	1	3	-66.67%	4	-75.00%	23	21	9.52%
A	STOLEN PROPERTY	2	2	0.00%	N/A	100.00%	16	18	-11.11%
A	VIOLATION OF CONTROLLED SUBSTANCE ACT	7	5	40.00%	5	40.00%	64	80	-20.00%
A	WEAPONS OFFENSE- CONCEALED	1	6	-83.33%	1	0.00%	29	35	-17.14%

N/C represents an increase of "0" which is mathematically "Not-Calculable"



Ann Arbor Police Department

Deputy Chief
Jason Forsberg

Office of the Chief
Chief Andre Anderson

Deputy Chief
Patrick Maguire

AAPD Offense Monthly Comparison Report (preliminary and advisory) Part B – November 2024

November 2024 Monthly Crime Comparison Report									
Crime Part	Group Description	11/01/2024 TO 12/01/2024	10/1/2024 TO 11/01/2024	Percent Changed	11/01/2023 TO 12/01/2023	Percent Changed	YTD 2024	YTD 2023	Percent Changed
B	BURGLARY - UNLAWFUL ENTRY (NO INTENT)	1	1	0.00%	N/A	100.00%	17	19	-10.53%
B	CONSERVATION (Littering)	3	2	50.00%	1	200.00%	14	18	-22.22%
B	DISORDERLY CONDUCT	8	9	-11.11%	12	-33.33%	141	129	9.30%
B	FAMILY -OTHER	1	0	N/A	N/A	100.00%	1	0	N/A
B	FRAUD -BAD CHECKS	2	4	-50.00%	2	0.00%	22	8	175.00%
B	HIT and RUN MOTOR VEHICLE ACCIDENT	1	4	-75.00%	N/A	100.00%	12	3	300.00%
B	JUVENILE RUNAWAY	5	3	66.67%	1	400.00%	39	24	62.50%
B	LIQUOR VIOLATIONS -OTHER	24	15	60.00%	53	-54.72%	180	319	-43.57%
B	MISCELLANEOUS CRIMINAL OFFENSE	7	11	-36.36%	4	75.00%	84	101	-16.83%
B	OBSTRUCTING JUSTICE	31	34	-8.82%	23	34.78%	290	236	22.88%
B	OBSTRUCTING POLICE	6	9	-33.33%	8	-25.00%	98	114	-14.04%
B	OPERATING UNDER THE INFLUENCE OF LIQUOR OR DRUGS	6	4	50.00%	10	-40.00%	113	157	-28.03%
B	PUBLIC PEACE -OTHER	5	7	-28.57%	1	400.00%	65	35	85.71%
B	SEX OFFENSE -OTHER	3	2	50.00%	1	200.00%	39	14	178.57%
B	TRESPASS	1	3	-66.67%	4	-75.00%	47	55	-14.55%
B	VAGRANCY	1	0	N/A	N/A	100.00%	4	1	300.00%

N/C represents an increase of "0" which is mathematically "Not-Calculable"

AAPD Monthly Pedestrian Crash Report – November 2024

Report #	Location	Date	Time	Vehicle Movement	Pedestrian In Crosswalk	At Fault Party	Pedestrian Injury
240052296	Hill and Oxford	11/1/2024	1:01 AM	Going Straight	Yes	Motorist	A
240052493	Packard and Brookwood	11/1/2024	11:34 PM	Going Straight	No	Pedestrian	A
240052920	Packard and Hill	11/3/2024	3:50 PM	Turning Left	Yes	Motorist	B
240054755	Fuller Road and Fuller Court	11/15/2024	1:04 PM	Going Straight	Yes	Motorist	A
240055162	Fuller and Maiden	11/17/2024	9:19 PM	Turning Left	Yes	Motorist	B
240055876	S Fourth Ave and Packard	11/21/2024	6:30 PM	Turning Left	Yes	Motorist	B

AAPD Monthly Bicyclist Crash Report – November 2024

Report #	Location	Date	Time	Vehicle Movement	Bike Movement	At Fault Party	Bike Injury	Helmet
240052436	Packard and E Stadium	11/1/2024	5:08 PM	Turning Right	Going Straight	Motorist	C	Yes
240053309	E Summit and N Main	11/1/2024	1:00 PM	Turning Right	Crossing not at Intersect	Unknown	B	N/A
240053720	Jackson and Maple	11/8/2024	4:18 PM	Going Straight	Going Straight	Motorist	O	Yes
240053876	S State and Dewey	11/9/2024	6:18 PM	Turning Right	Going Straight	Motorist	B	No
240054714	Hill and Packard	11/15/2024	10:03 AM	Turning Right	Turning Left	Bicyclist	C	No
240055721	S Seventh and Lutz	11/20/2024	7:36 PM	Going Straight	Turning Left	Bicyclist	B	Yes
240055749	Church and S University	11/20/2024	3:00 PM	Going Straight	Crossing at Intersection	Motorist	C	No
240056097	S Fourth and Packard	11/22/2024	9:17 PM	Stopped on Roadway	Going Straight	Motorist	O	Yes

N/A represents the information was "not available" at the time of the report

Injury Legend:
K - Fatal Injury (Any injury which results in death)
A - Suspected Serious Injury (Any injury other than fatal which prevents normal activities and generally requires hospitalization)
B - Suspected Minor Injury (Any minor injury that is evident to others at the scene)
C - Possible Injury (Any possible injury that is reported or claimed)
O - No Injury (No indication of injury)



Ann Arbor Police Department
Office of the Chief
Chief Andre Anderson

Deputy Chief
Jason Forsberg

Deputy Chief
Patrick Maguire

Year to Date Pedestrian and Bicycle Crashes

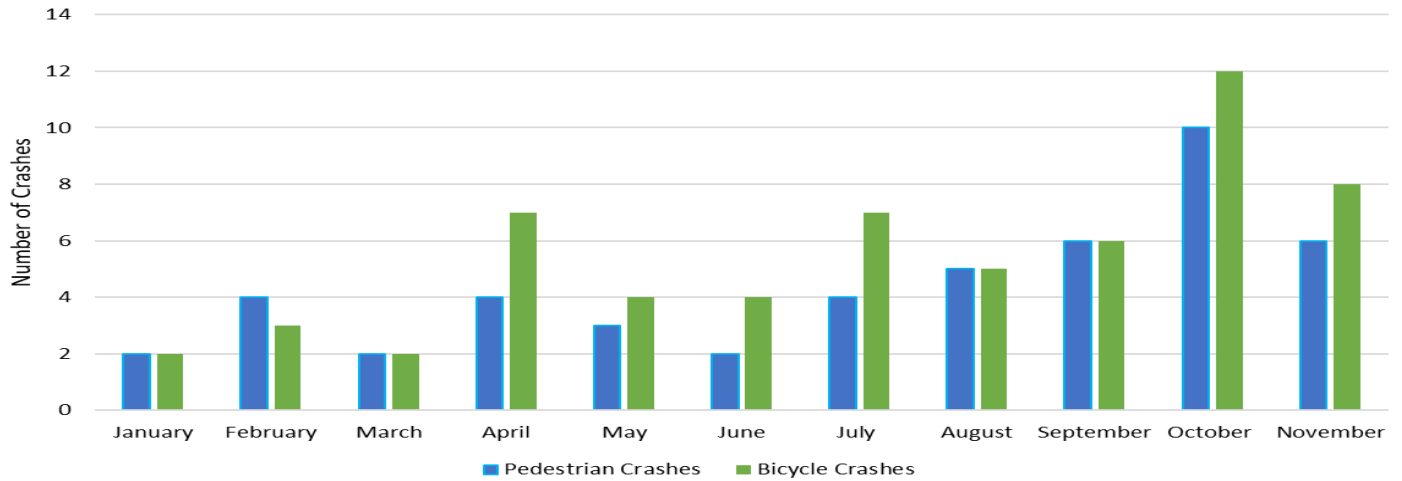

November 2024 Monthly Crime Comparison Chart

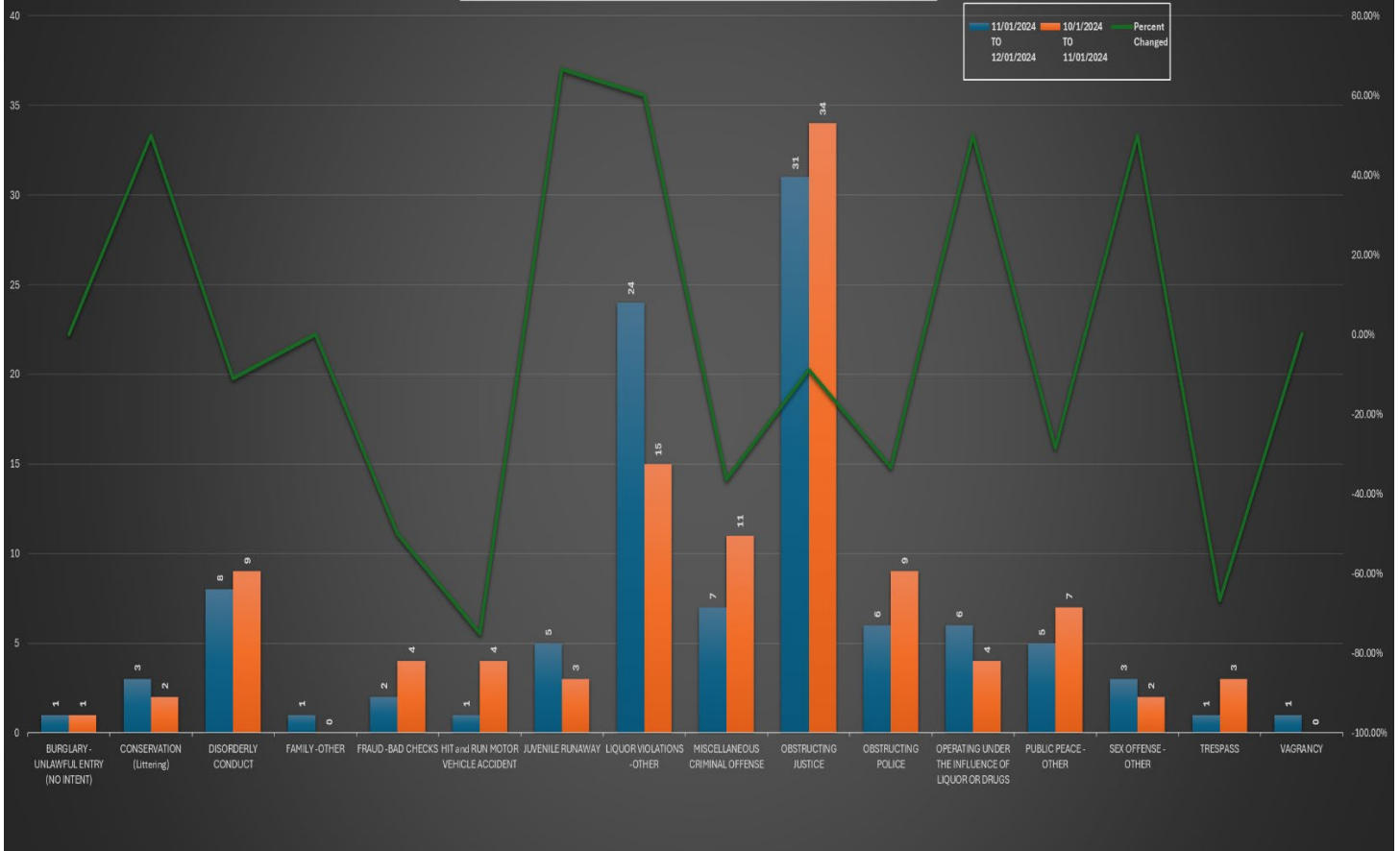



Deputy Chief
Jason Forsberg

Ann Arbor Police Department
Office of the Chief
Chief Andre Anderson

Deputy Chief
Patrick Maguire

