

# MAP OF SURVEY

DOVER PARKSIDE SUBDIVISION  
SECTION 30, T2s, R6E, CITY OF ANN ARBOR  
WASHTENAW COUNTY, MICHIGAN

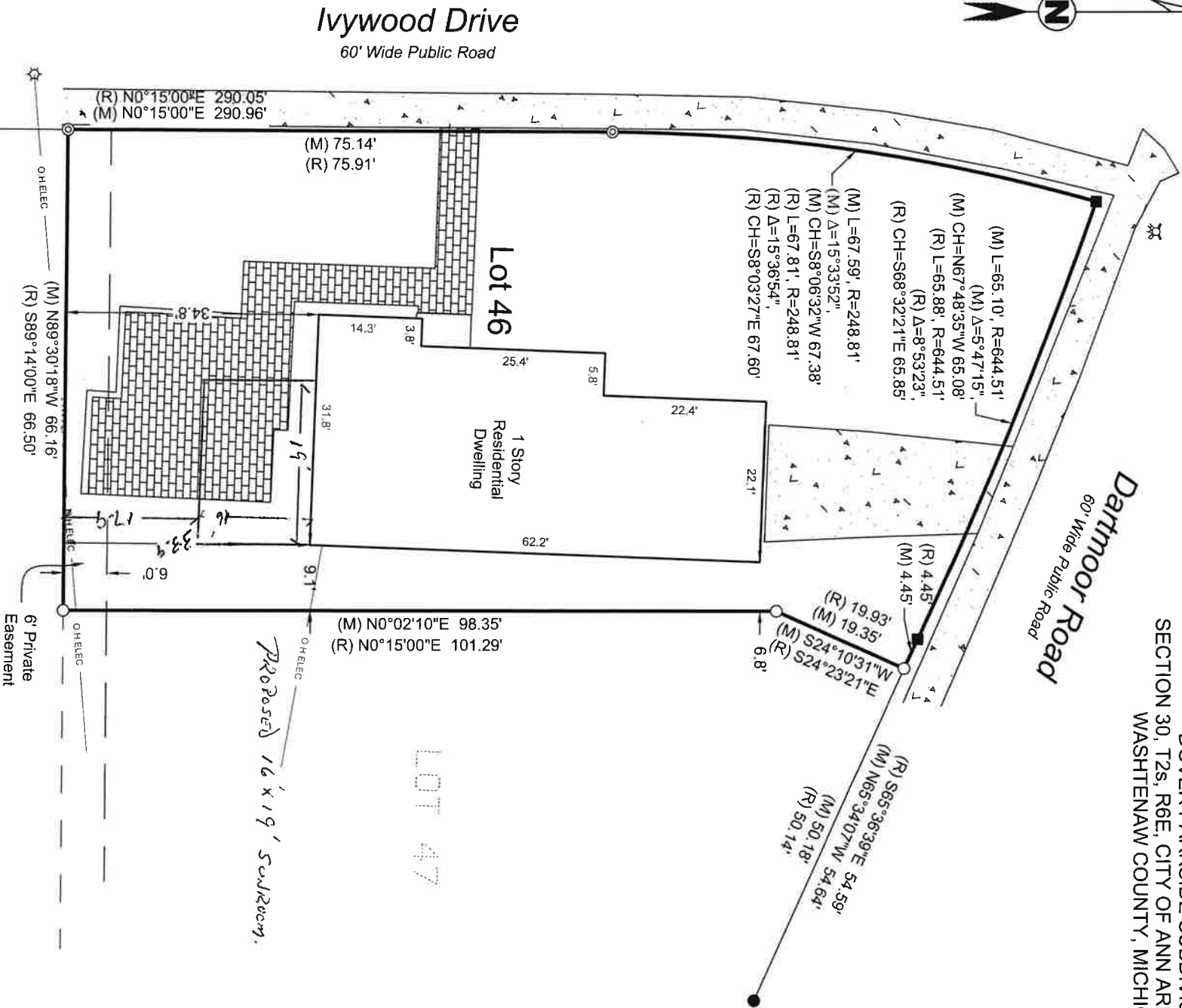
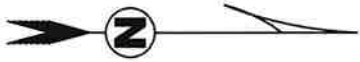

**Property Description:**

Situated in the City of Ann Arbor, County of Washtenaw, State of Michigan described as: Lot 46 of Dover Parkside Subdivision, as recorded in Washtenaw County Public Records.

Prepared For:  
 Christian & Corrine Lotz  
 1960 Ivywood Dr,  
 Ann Arbor, MI 48103

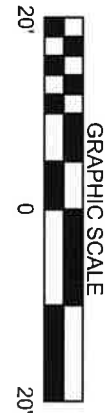

**COPY**

I, Terry R. Campbell, have surveyed the above mapped and described property and that the Relative Positional Precision of each corner is within the limits accepted by the professional practice of surveying.

- LEGEND**
- ⊙ FOUND CAPPED IRON
  - SET CAPPED IRON
  - FOUND IRON OR PIPE
  - FOUND CONCRETE MONUMENT
  - (R) RECORD (M) MEASURED

Terry R. Campbell, P.S. No: 60806  
 ORIGINAL SIGNATURE IN BLUE  
 OFFICIAL SEAL

Bearing Basis: Dover Parkside Sub.

DATE:	November 30, 2023	PAGE:	Sheet 1 of 1
SCALE:	1" = 20'	REVISED:	
DWG NO.:	S23K08AR	DRAWN BY:	TRC
CLIENT JOB:	Lot: S23K08A	CHK:	

**Campbell Surveying Engineering, Inc.**  
 8437 Pineview Lake Drive  
 Linden, Michigan 48451  
 www.campbellse.com  
 (989) 390-1189

©2023, Campbell Surveying Engineering, Inc.  
 REPRODUCTION IN ANY FORM PROHIBITED WITHOUT WRITTEN PERMISSION