

PROJECT:

KATZ RESIDENCE

1304 HORMAN COURT ANN ARBOR, MI 48104



OWNER:

GINA AND PETER KATZ
1304 HORMAN COURT ANN ARBOR, MI 48104

APPLICANT:

THE PERKINS CONSTRUCTION COMPANY
310 DEPOT STREET ANN ARBOR, MI 48104
PHONE: (734) 769-7760
geoff@perkinsconstruction.net

CONTRACTOR:

THE PERKINS CONSTRUCTION COMPANY
SAME AS ABOVE.

SHEET INDEX:

- 1- TITLE SHEET
- 2 - EXISTING HOUSE FIRST FLOOR PLAN
- 3 - EXISTING HOUSE SECOND FLOOR PLAN
- 4 - EXISTING HOUSE FRONT PERSPECTIVE
- 5 - EXISTING HOUSE REAR PERSPECTIVE
- 6 - PROPOSED FIRST FLOOR PLAN
- 7 - PROPOSED SECOND FLOOR PLAN
- 8 - PROPOSED FRONT PERSPECTIVE
- 9 - PROPOSED REAR PERSPECTIVE
- 10 - PROPOSED FRONT ELEVATION
- 11 - PROPOSED SIDE ELEVATION
- 12 - PROPOSED REAR ELEVATION

DATE:

5/21/15

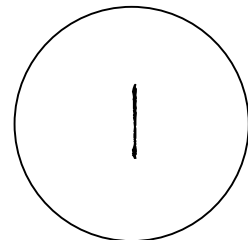

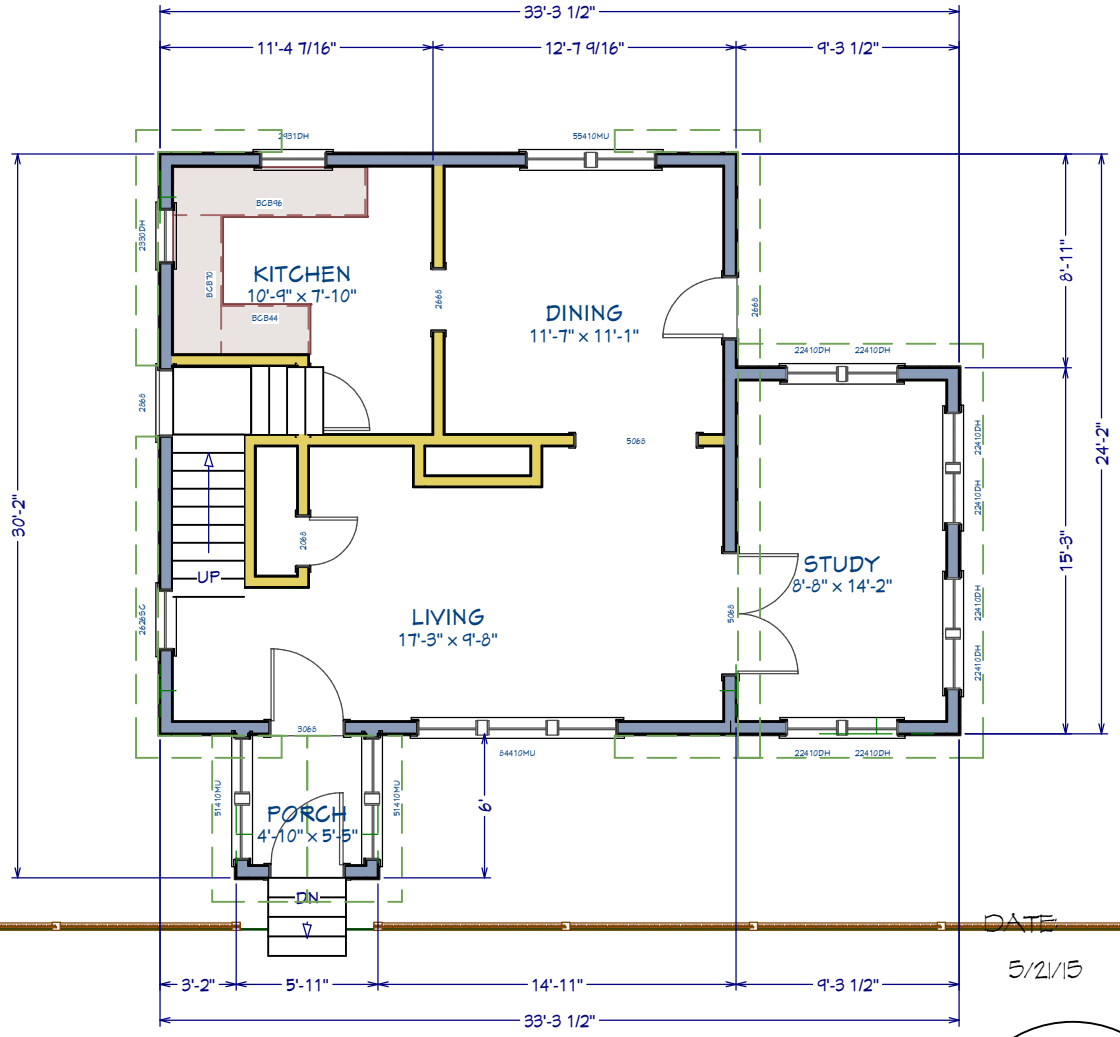
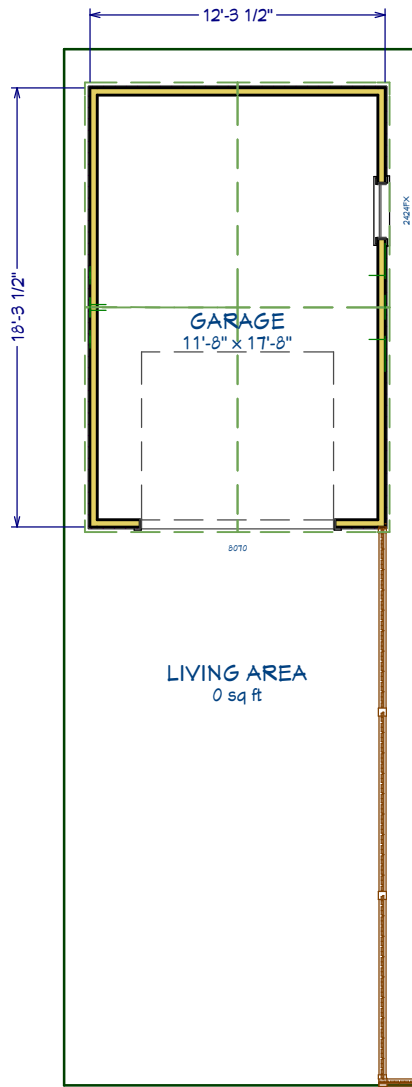

DATE
5/21/15

EXISTING FIRST FLOOR PLAN
SCALE 1/8" = 1'-0"

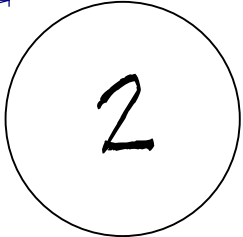

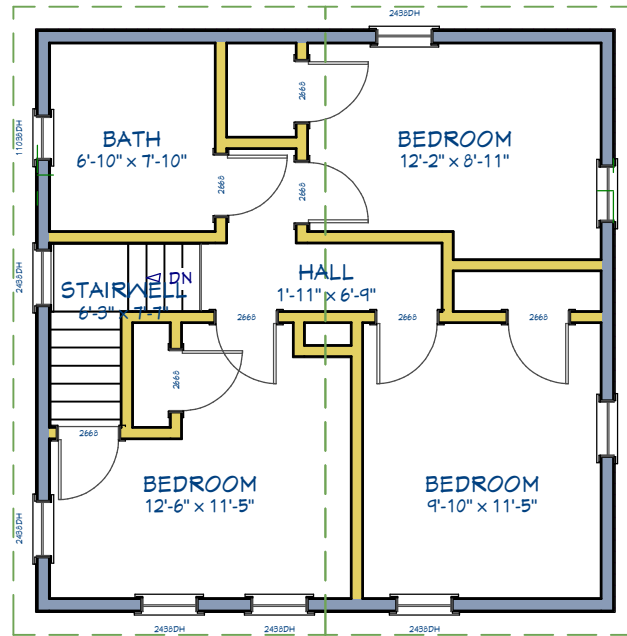

EXISTING SECOND FLOOR PLAN
SCALE 1/8" = 1'-0"

DATE:
5/21/15

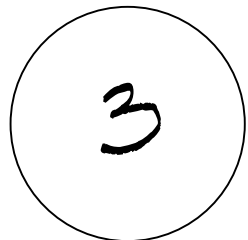

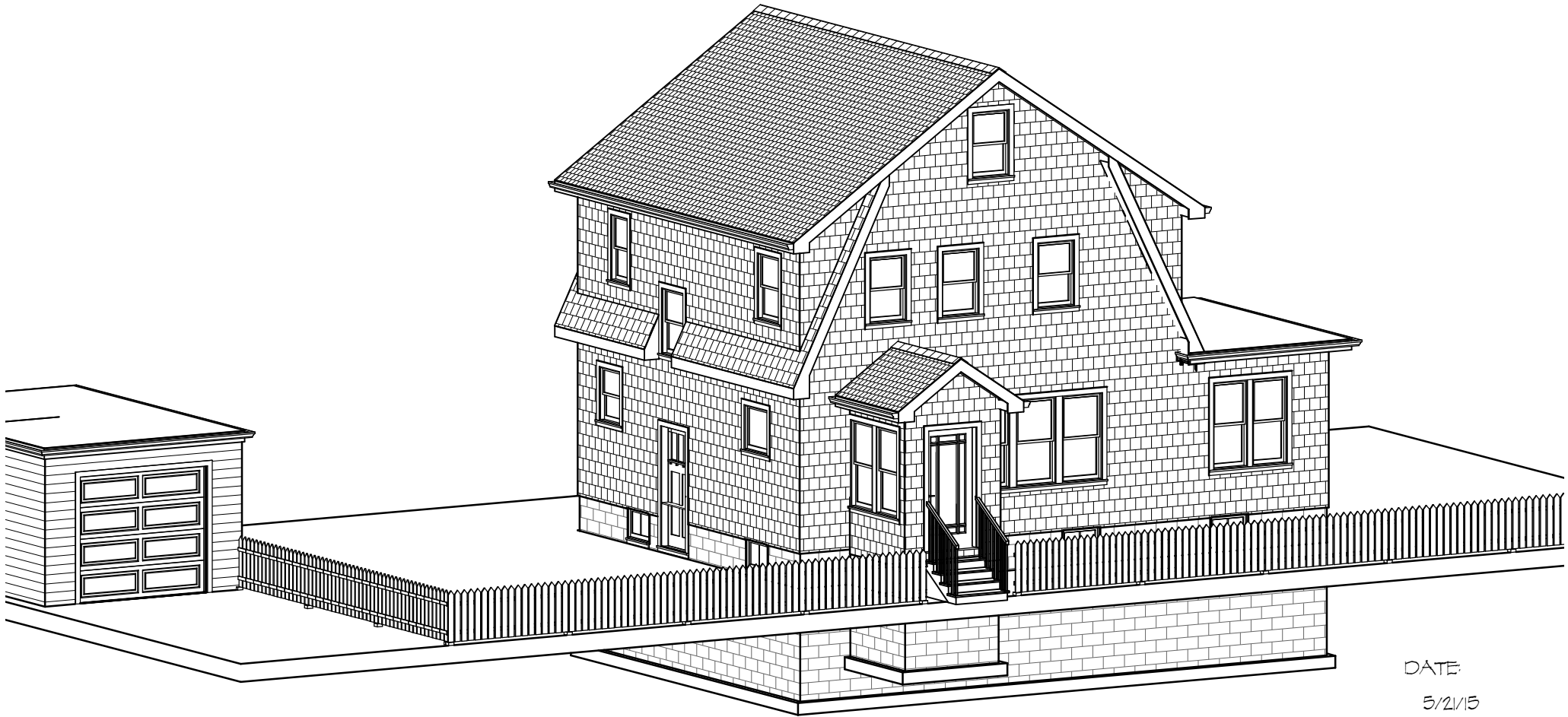

DATE:
5/2/15

FRONT PERSPECTIVE - EXISTING HOUSE

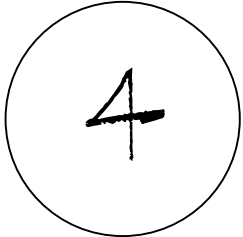

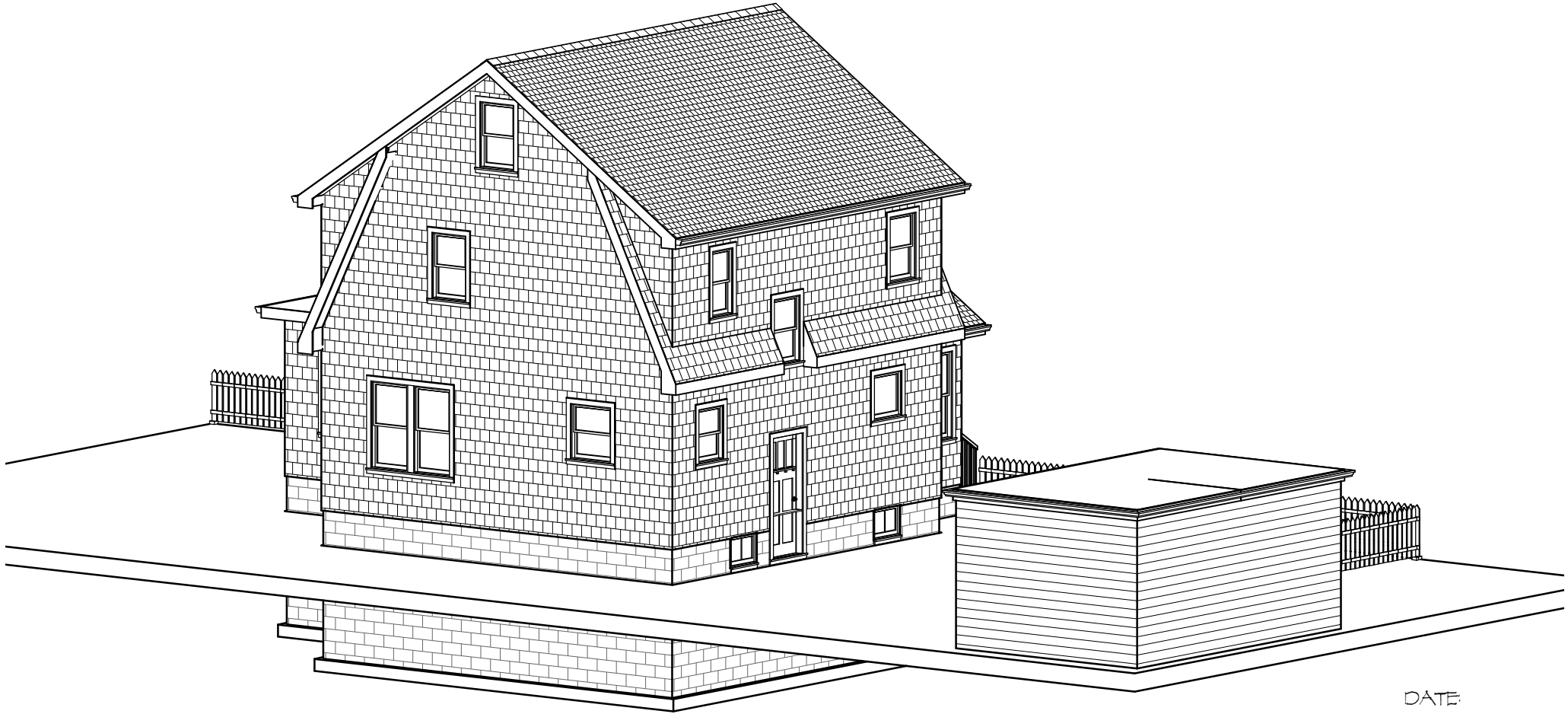

DATE:
5/2/15

REAR PERSPECTIVE - EXISTING HOUSE

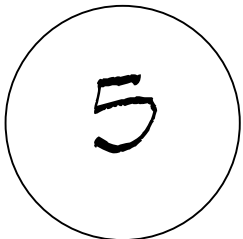

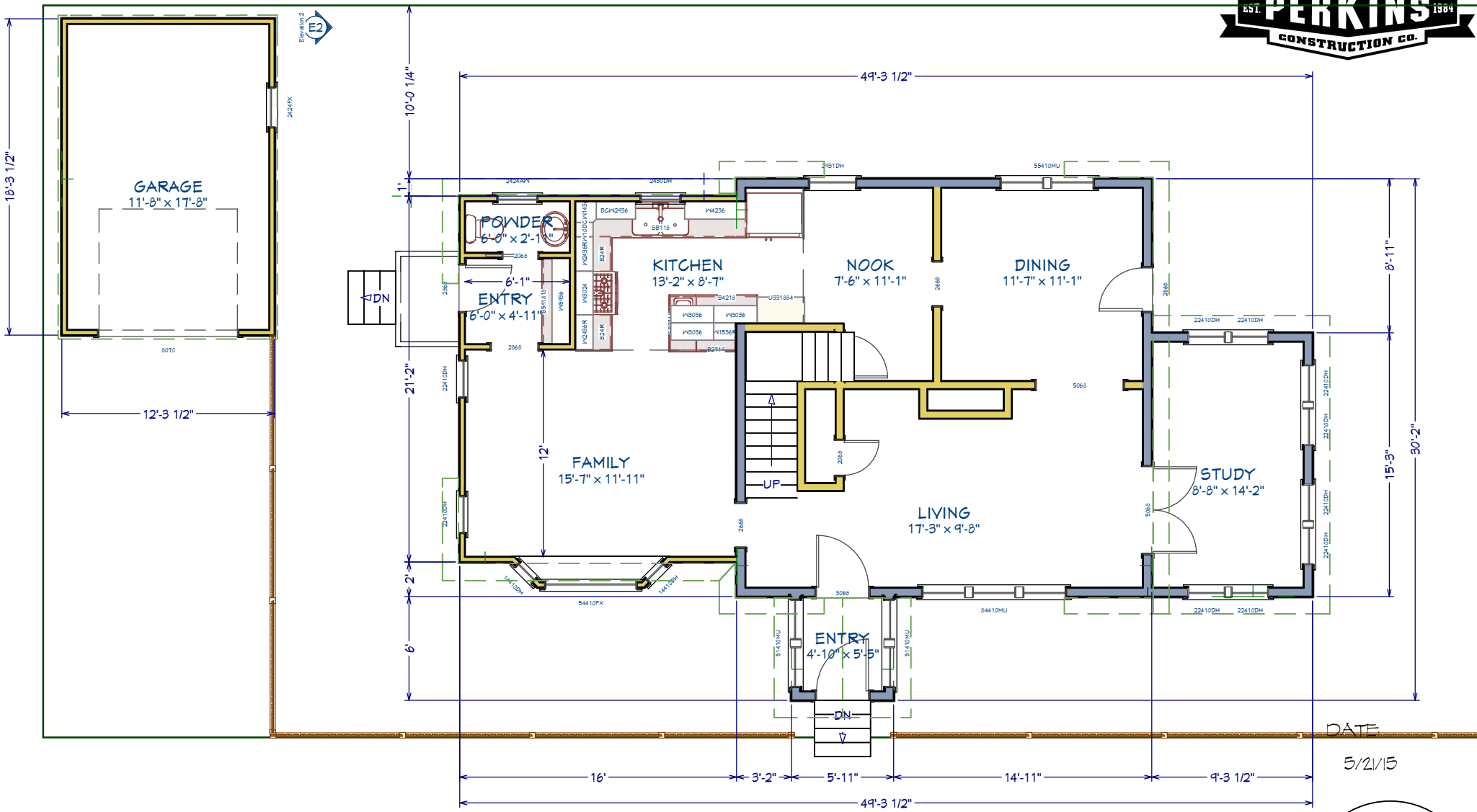

PROPOSED FIRST FLOOR PLAN
 SCALE 1/8" = 1'-0"

DATE
 5/21/15

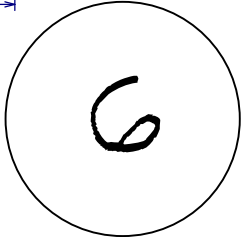

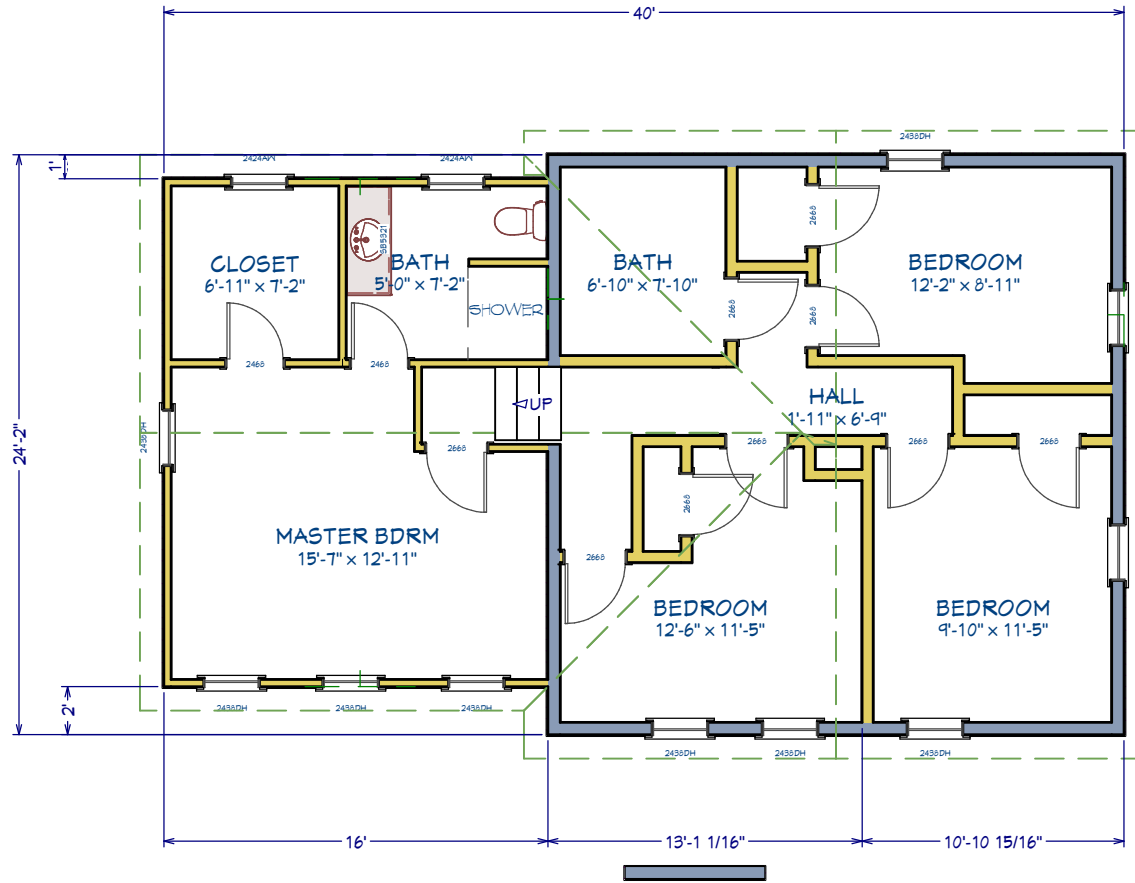

PROPOSED SECOND FLOOR PLAN
SCALE 1/8" = 1'-0"

DATE:
5/21/15

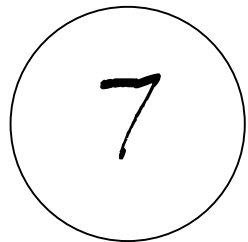

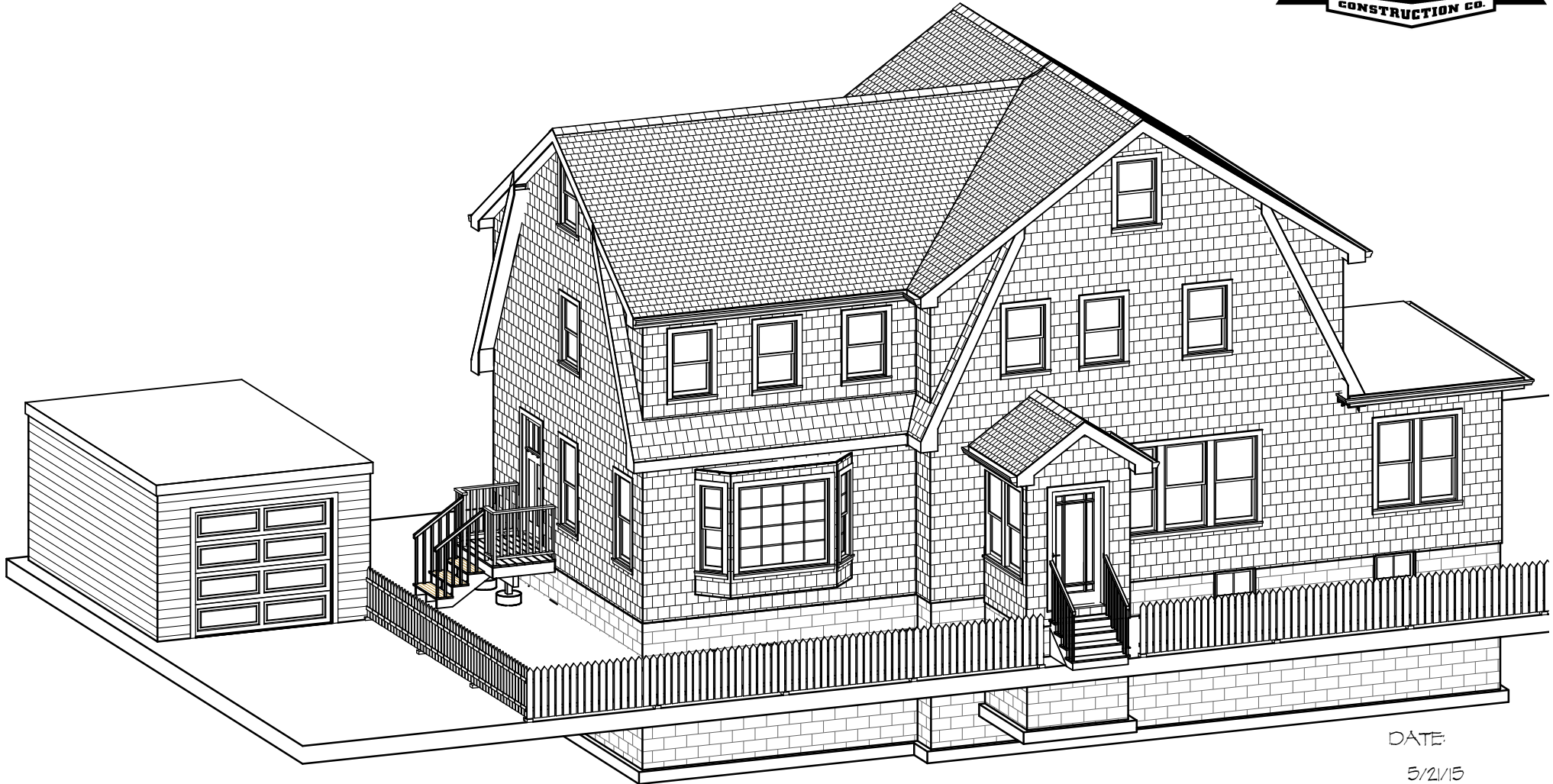

DATE:
5/2/15

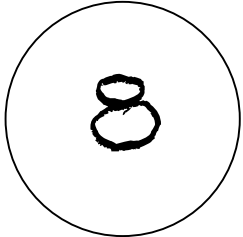

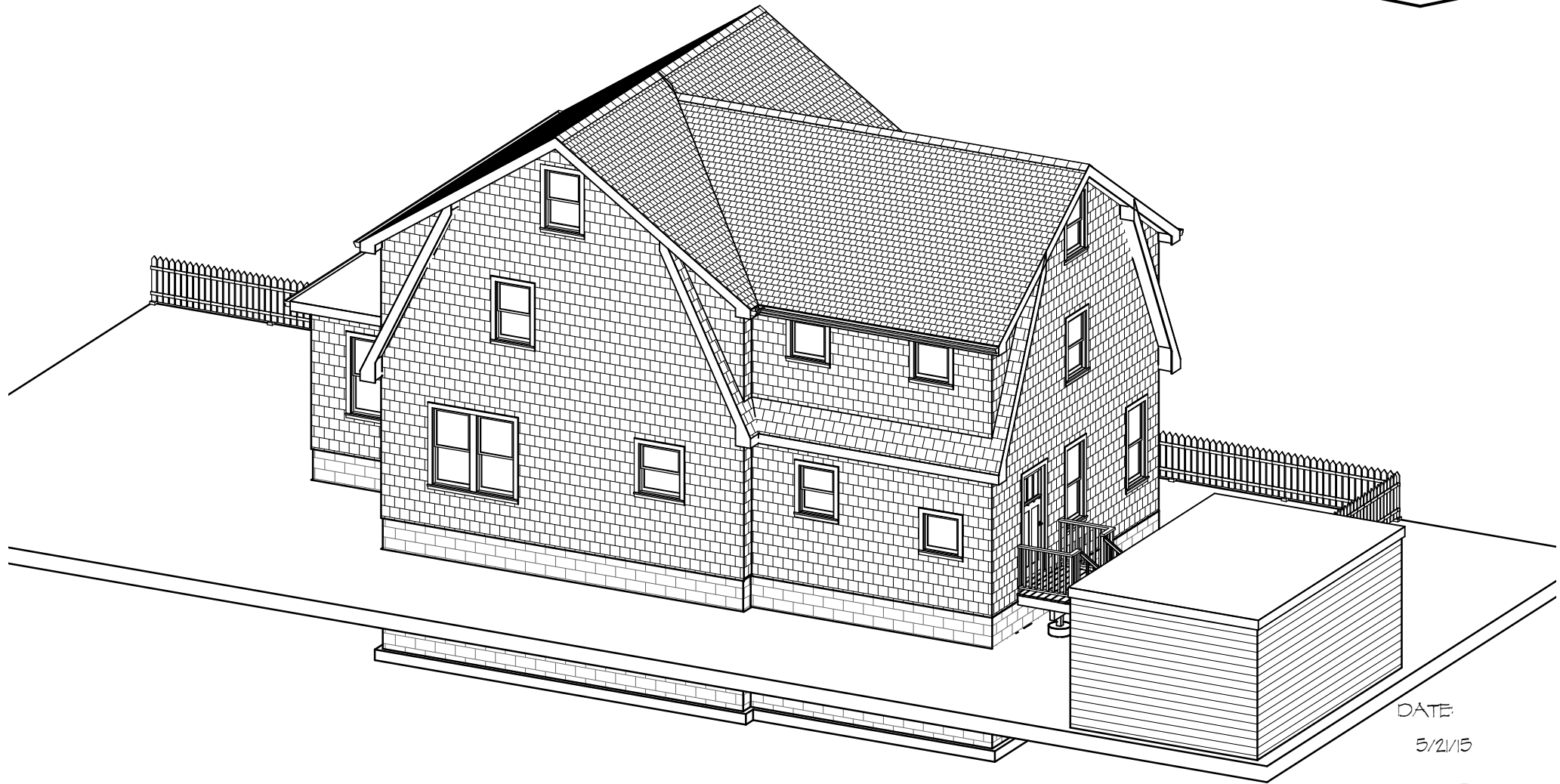

DATE:
5/2/15

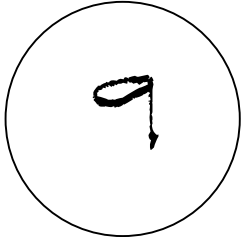



PROPOSED TWO STORY ADDITION
WITH FULL BASEMENT



DATE:
5/2/15

PROPOSED FRONT (NORTH) ELEVATION
SCALE 1/8" = 1'-0"

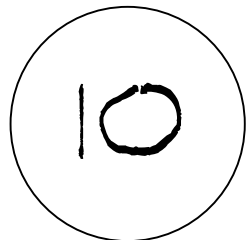



PROPOSED TWO STORY ADDITION
WITH FULL BASEMENT



PROPOSED SIDE (EAST) ELEVATION
SCALE 1/8" = 1'-0"

DATE:
5/21/15

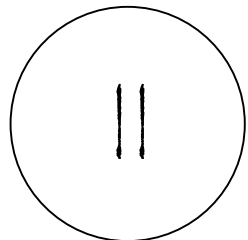



PROPOSED TWO STORY ADDITION
WITH FULL BASEMENT



PROPOSED REAR (SOUTH) ELEVATION
SCALE 1/8" = 1'-0"

DATE:
5/2/15

