

- TRAIL CLOSURE NOTES:**
1. SITE ACCESS SHALL BE MAINTAINED AT ALL TIMES DURING CONSTRUCTION.
  2. TRAILS SHALL ONLY BE CLOSED DURING ACTIVE WORK. AFTER WORKING HOURS, ALL OPEN EXCAVATIONS SHALL BE PROPERLY FENCED OFF.
  3. TRAILS SHALL ONLY REMAIN CLOSED DURING OFF HOURS IF THERE IS AN OPEN EXCAVATION WITHIN THE TRAIL.

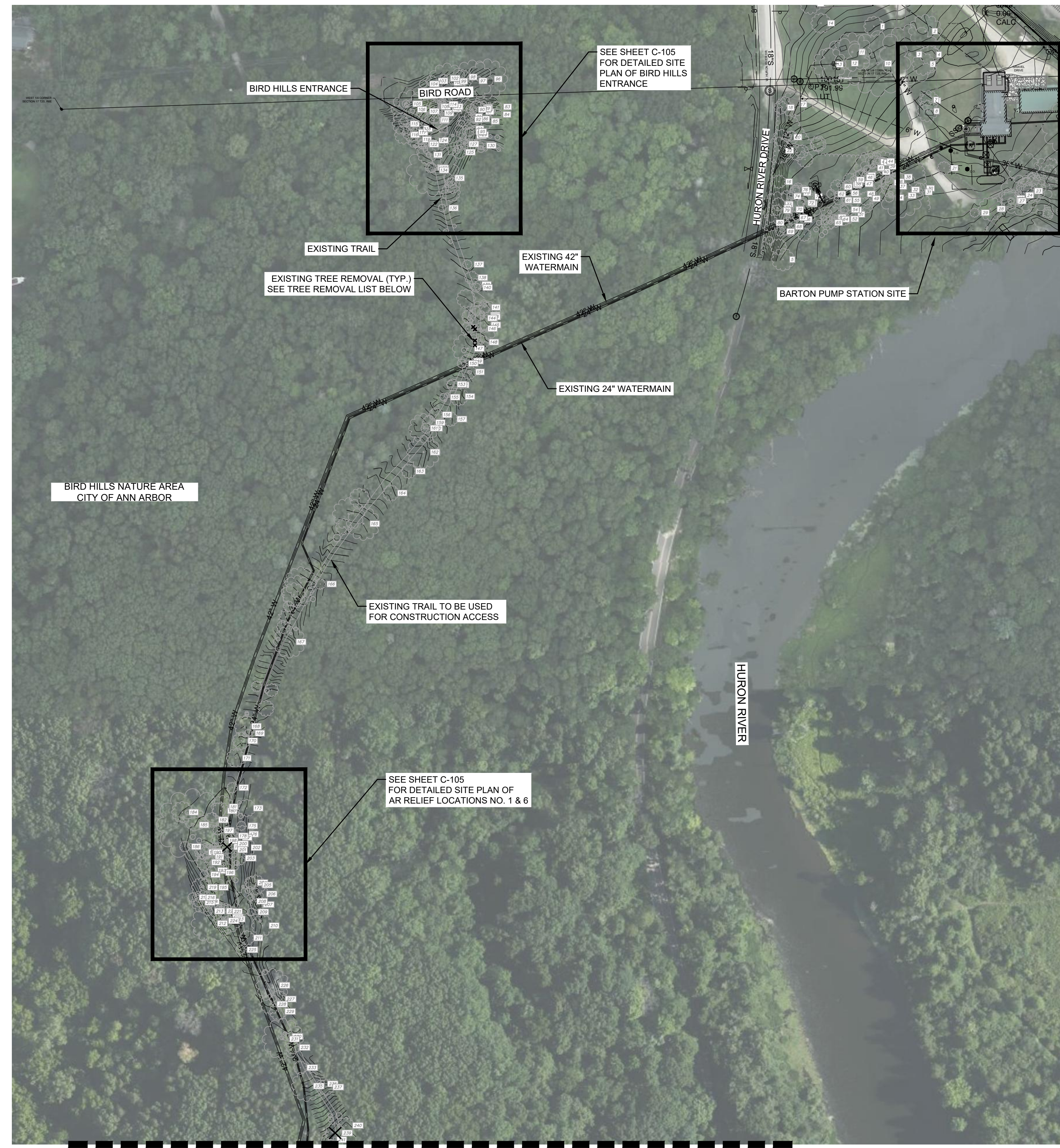
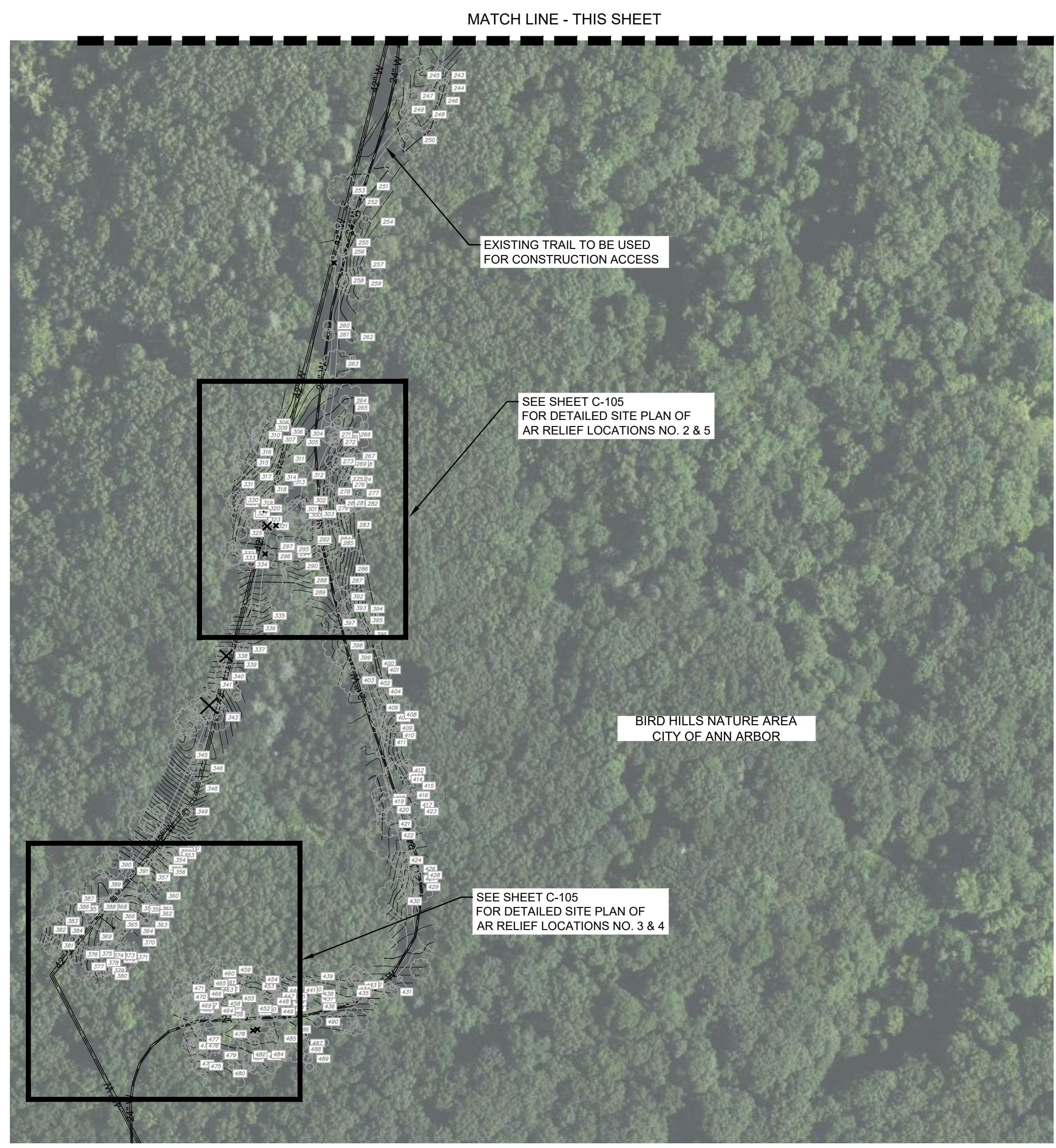

**TREE REMOVAL LIST**

Common Name	Scientific Name	DBH (inches)	Tree Tag #	Tree Status	Condition	Bat Habitat (Y/N)	Comments
Slippery elm	Ulmus rubra	4	N/A	Live	Good	N	
American elm	Ulmus americana	5	N/A	Live	Good	N	
White oak	Quercus alba	5	N/A	Live	Good	N	
Slippery elm	Ulmus rubra	5	N/A	Dead	Poor	N	
Eastern cottonwood	Populus deltoides	11	199	Dead	Poor	Y	exfoliating bark
Black walnut	Juglans nigra	8,15	239	Live	Moderate	Y	exfoliating bark
Slippery elm	Ulmus rubra	5	N/A	Live	Moderate	N	
Slippery elm	Ulmus rubra	4	N/A	Live	Good	N	
Slippery elm	Ulmus rubra	4	N/A	Live	Moderate	N	
Sugar maple	Acer saccharum	7	321	Live	Good	N	
Sugar maple	Acer saccharum	11	338	Live	Good	N	
Sugar maple	Acer saccharum	5	N/A	Live	Good	N	
Slippery elm	Ulmus rubra	4	N/A	Live	Good	N	
Slippery elm	Ulmus rubra	3	N/A	Live	Good	N	

- NOTES:**
1. PRIOR TO PERFORMING TREE REMOVALS, CONTRACTOR SHALL PERFORM A FINAL WALK-THROUGH WITH THE ENGINEER AND CITY OF ANN ARBOR PARKS. TREES SHALL ONLY BE REMOVED AFTER THE WALK-THROUGH.
  2. TREES SHALL BE CUT AND WOOD SHALL BE REMOVED OR PLACED AT THE DIRECTION OF THE CITY OF ANN ARBOR NATURAL AREA PRESERVATION. STUMPS SHALL BE REMOVED AND DISPOSED.
  3. CONTRACTOR IS RESPONSIBLE FOR REMOVING OR RELOCATING DOWN TREES ALONG THE EQUIPMENT ACCESS ROUTES.

Revision	By	Appd	YYYY.MM.DD	
D	ADDENDUM #1	CJE	KDJ	2022.01.10
C	BID SET	CJE	KDJ	2021.12.08
B	PERMIT SET	CJE	KDJ	2021.11.30
A	EGLD DRAFT REVIEW	CJE	KDJ	2021.10.29

Issued By Appd YYYY.MM.DD

File Name: 151509\_C105 2021.09.22

Dwn. Dsgn. Chkd. YYYY.MM.DD

Permit/Seal

Client/Project Logo

Client/Project  
CITY OF ANN ARBOR  
BARTON PUMP STATION VALVE  
IMPROVEMENT PROJECT

DWSRF PROJECT NO. 7569-01

Title  
BIRD HILLS SITE ACCESS AND  
STAGING PLAN

Project No. 2075151509  
Revision Sheet 0 7 of 46  
Scale 0 100' 200'  
Drawing No. C-105