

Tim Rayburn
(734) 417-0092
Tbrayburn@gmail.com
1850 Grass Lake Rd., Manchester MI



315 Mulholland

HDC Review and description of proposed work to the exterior of the home.

1. Remove existing masonry chimney, replace with a faux chimney, new chimney will be built with a real brick veneer to maintain the historical look.
We are removing the chimney thru to the basement to add an interior 1st floor ½ bath.
2. R/R 5 windows on the 2nd floor, 3 double hung that are post 1945 and in poor shape. Proposed new windows are the same size and location, they will have NO grilles.
3. R/R kitchen window: Remove existing “garden box window” and install new double hung window, with a bump out, see drawing.
4. R/R kitchen entry door with new full lite door, existing door is in poor shape. This door faces the back yard.
5. R/R existing sliding door in dining room with new French door, outswing.
6. Install 4 new skylights in front and back bedroom ceiling.

Note: All new exterior trim and siding will be the same , no changes to any widths or profiles.



2 Skylites on each side of home

MULHOLLAND HOUSE RENOVATION

315 MULHOLLAND AVE, ANN ARBOR, MI, 48103

CONSTRUCTION SET - 2/10/2023

PROJECT DESCRIPTION

RENOVATIONS OF AN EXISTING HISTORIC ONE-STORY WOOD-FRAMED SINGLE FAMILY HOME.

LEGAL DESCRIPTION

PARCEL ID 09-09-29-209-038
 ZONING CODE R2A
 PARCEL USE CODE 401
 PARCEL USE DESCR. RESIDENTIAL

HISTORIC DISTRICT YES - OLD WEST SIDE H.D.
 OPPORTUNITY ZONE NO

PARCEL SQ FT 7,273

LOT 18 MURRAYS ADDITION
 ALSO E 86.8 FT OF N 40 FT OF S 240 FT
 OUTLOT A BLK 3 ASSESSORS PLAT NO 3

DRAWING INDEX

A0.0	-	COVER SHEET
A1.1	-	BASEMENT DEMOLITION PLAN
A1.2	-	FIRST FLOOR DEMOLITION PLAN
A1.3	-	SECOND FLOOR DEMOLITION PLAN
A2.1	-	BASEMENT PLAN
A2.2	-	FIRST FLOOR PLAN
A2.3	-	SECOND FLOOR PLAN
A2.4	-	KITCHEN DETAIL PLAN
A3.1	-	KITCHEN INTERIOR ELEVATIONS
A3.2	-	BATHROOM INTERIOR ELEVATIONS
A3.3	-	BUILDING ELEVATION OPTIONS
A4.1	-	BUILDING SECTIONS

GENERAL NOTES

- The information contained on these drawings with regard to existing conditions of construction is provided for the convenience of the general contractor in executing the work. Every attempt has been made to provide complete and accurate representations of such existing conditions. This interpretation has been taken from field observations. The Owner cannot and does not guarantee the accuracy of any such information and assumes no liability therefore.
- The information contained in these drawings with regard to existing conditions of construction in no way releases the General Contractor or any sub-Contractors from the responsibility of verifying completely all field conditions relating to and affecting the execution of the work, as described in these contract documents.
- It is the responsibility of the General Contractor to field verify and document all existing dimensions, elevations and benchmarks, materials and methods of construction that may affect or be affected by new work, and to coordinate such discrepancies and/or conflicts involving anticipated existing conditions shall be brought to the attention of the Owner immediately.
- Field verification of existing conditions related to specific portions of the work shall be undertaken in advance. This will allow for the timely identification of existing conditions that may affect the scheduled installation of new work as designed and detailed, and avoid undue and unreasonable delays to the project should such conditions be discovered. Identifications of such conditions shall provide for a minimum period of ten (10) working days during which time the Owner will evaluate the conditions and make accommodations for new work.
- Codes: All codes having jurisdiction shall be observed strictly in the construction of this project, including all applicable State, City and National building, zoning, electrical, mechanical, plumbing and fire codes. The General Contractor shall verify all code requirements before commencement of construction and bring any discrepancies between code requirements and the construction documents to the attention of the Architect.
- Errors and Omissions: Errors and omissions that may occur in the contract documents shall be brought to the attention of the Owner in writing and written instructions shall be obtained before proceeding with the work. The General Contractor will be held responsible for the results of any errors, discrepancies or omissions which the General Contractor failed to notify the Owner of before construction and or fabrication of the work.
- Job Conditions: The General Contractor and sub-contractors shall verify all dimensions and job conditions at the job site sufficiently in advance of work to be performed to assure the orderly progress of the work.
- Work Necessary to complete construction: It is the purpose of these construction documents to describe a complete and finished project other than items marked "N. I. C." (not in contract).
- Clean up: The General Contractor shall maintain the premises clean and free of all trash, debris and shall protect all adjacent work from damage, soiling, paint over-spray, and etc. All equipment, glazing, floors, and etc shall be left clean and ready for occupancy upon completion of the project.

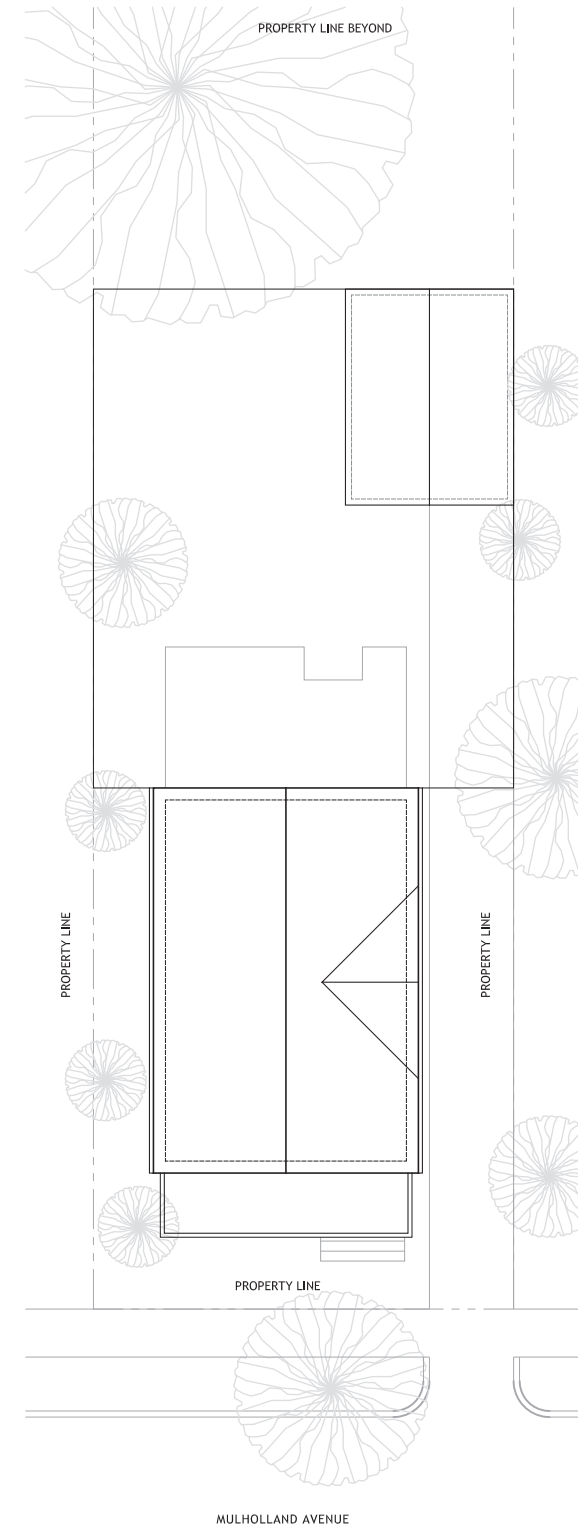

2 SITE PLAN
1/16" = 1'-0"



1 SITE MAP
NTS



PROJECT:
MULHOLLAND HOUSE
RENOVATION

LOCATION:
315 MULHOLLAND AVE,
ANN ARBOR, MI 48103

OWNER & DESIGNER:
ANDREW HERSCHER

CONTACT:
AHERSCHER@YAHOO.COM

DRAWING TITLE:
COVER / SITE

SCALE:
NTS

DRAWN BY:
TYLER SCHAAFSMA

DATE:
02.10.2023

SHEET NO.

A0.0

GENERAL NOTES:

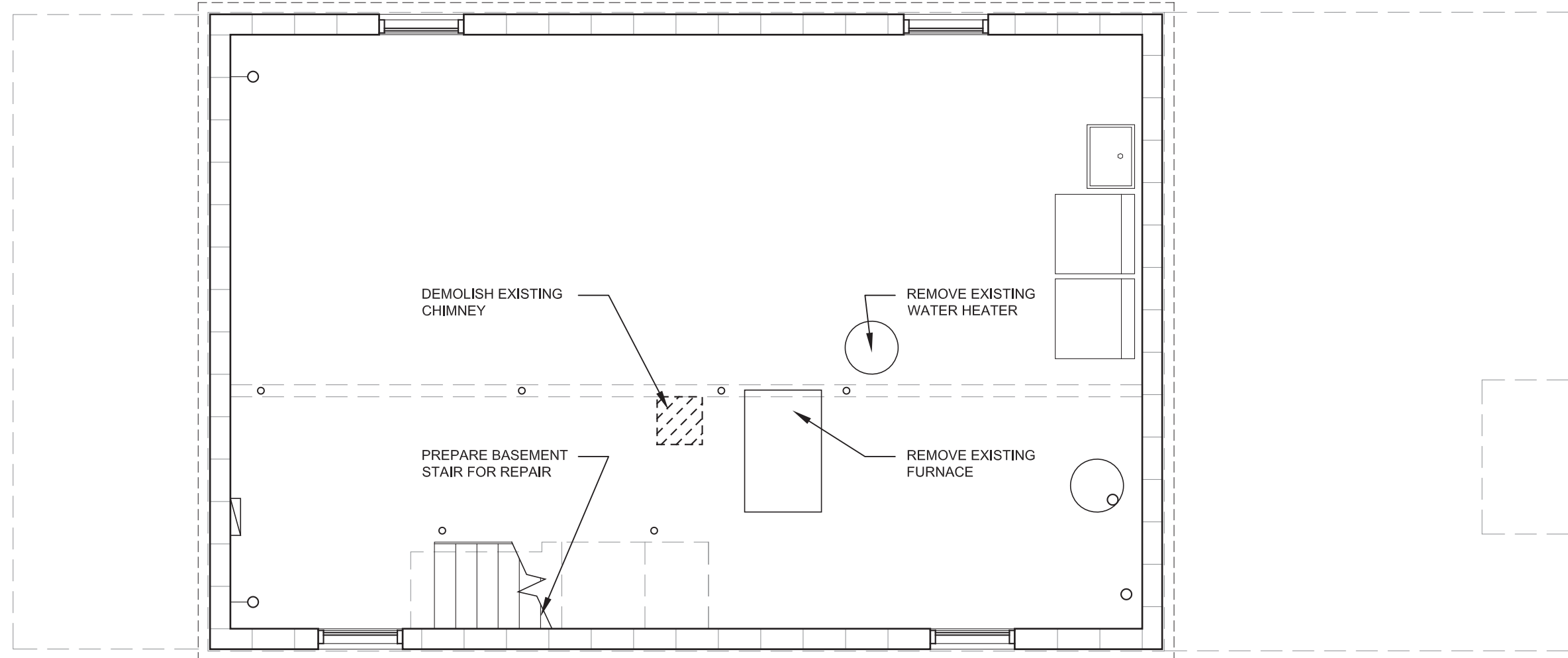

PROJECT:
MULHOLLAND HOUSE
RENOVATION
LOCATION:
315 MULHOLLAND AVE,
ANN ARBOR, MI 48103
OWNER & DESIGNER:
ANDREW HERSCHER
CONTACT:
AHHERSCHER@YAHOO.COM

DRAWING TITLE:
BASEMENT FLOOR PLAN
SCALE:
1/4" = 1'-0"
DRAWN BY:
TYLER SCHAAFMSA
DATE:
02.10.2023

SHEET NO.
A1.1

GENERAL NOTES:

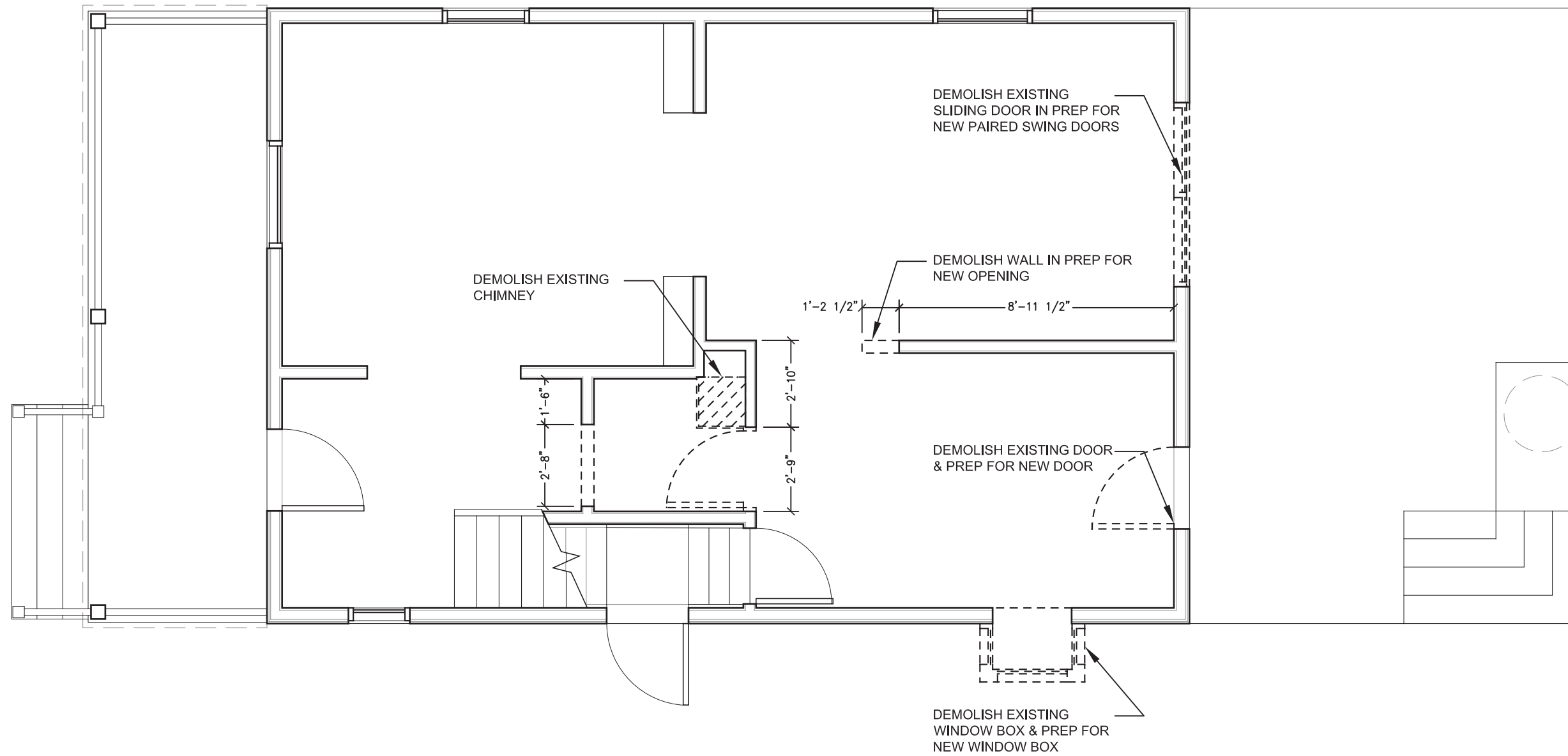

1 FIRST FLOOR PLAN - DEMOLITION

PROJECT:
MULHOLLAND HOUSE
RENOVATION
LOCATION:
315 MULHOLLAND AVE,
ANN ARBOR, MI 48103
OWNER & DESIGNER:
ANDREW HERSCHER
CONTACT:
AHERSCHER@YAHOO.COM

DRAWING TITLE:
FIRST FLOOR PLAN
SCALE:
1/4" = 1'-0"
DRAWN BY:
TYLER SCHAAFSMA
DATE:
02.10.2023

SHEET NO.
A1.2

GENERAL NOTES:

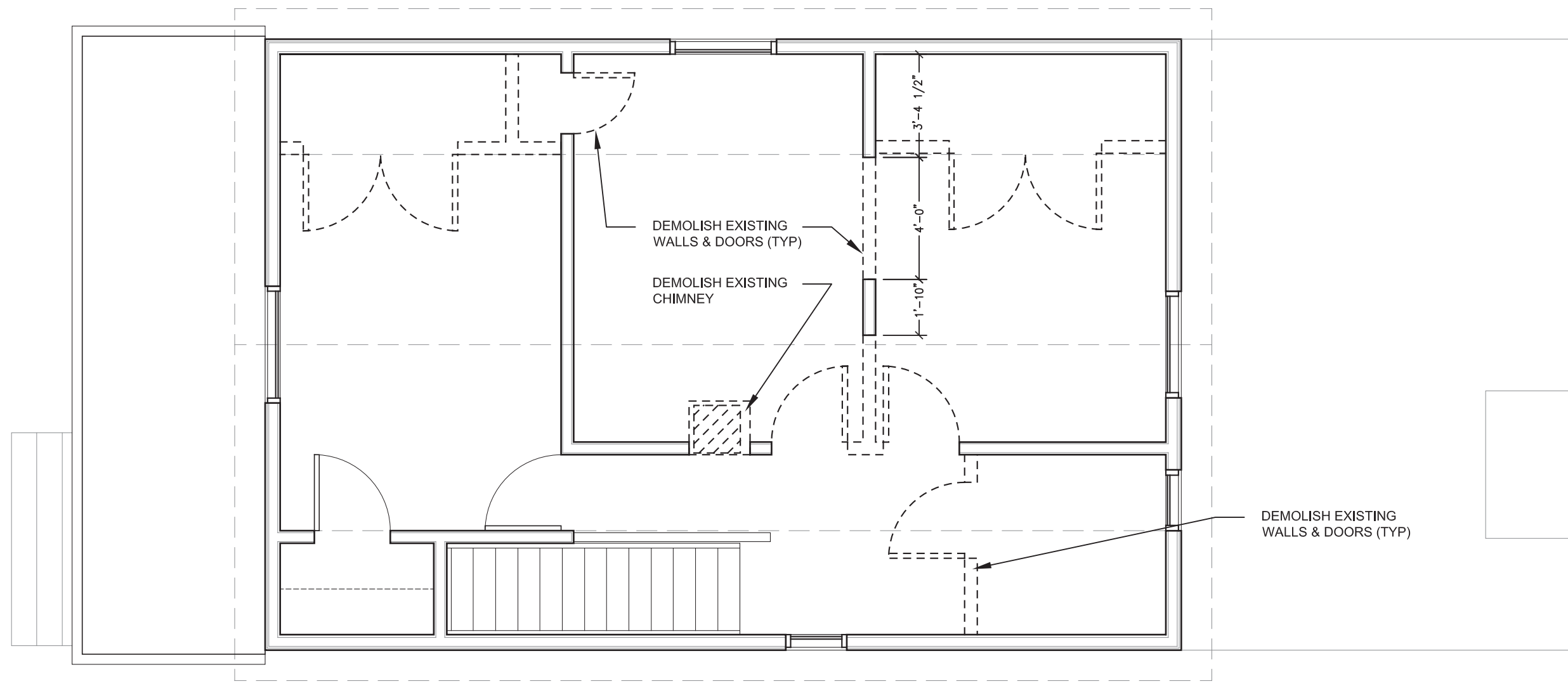

PROJECT:
MULHOLLAND HOUSE
RENOVATION
LOCATION:
315 MULHOLLAND AVE,
ANN ARBOR, MI 48103
OWNER & DESIGNER:
ANDREW HERSCHER
CONTACT:
AHERSCHER@YAHOO.COM

DRAWING TITLE:
SECOND FLOOR PLAN
SCALE:
1/4" = 1'-0"
DRAWN BY:
TYLER SCHAAFSA
DATE:
02.10.2023

SHEET NO.
A1.3

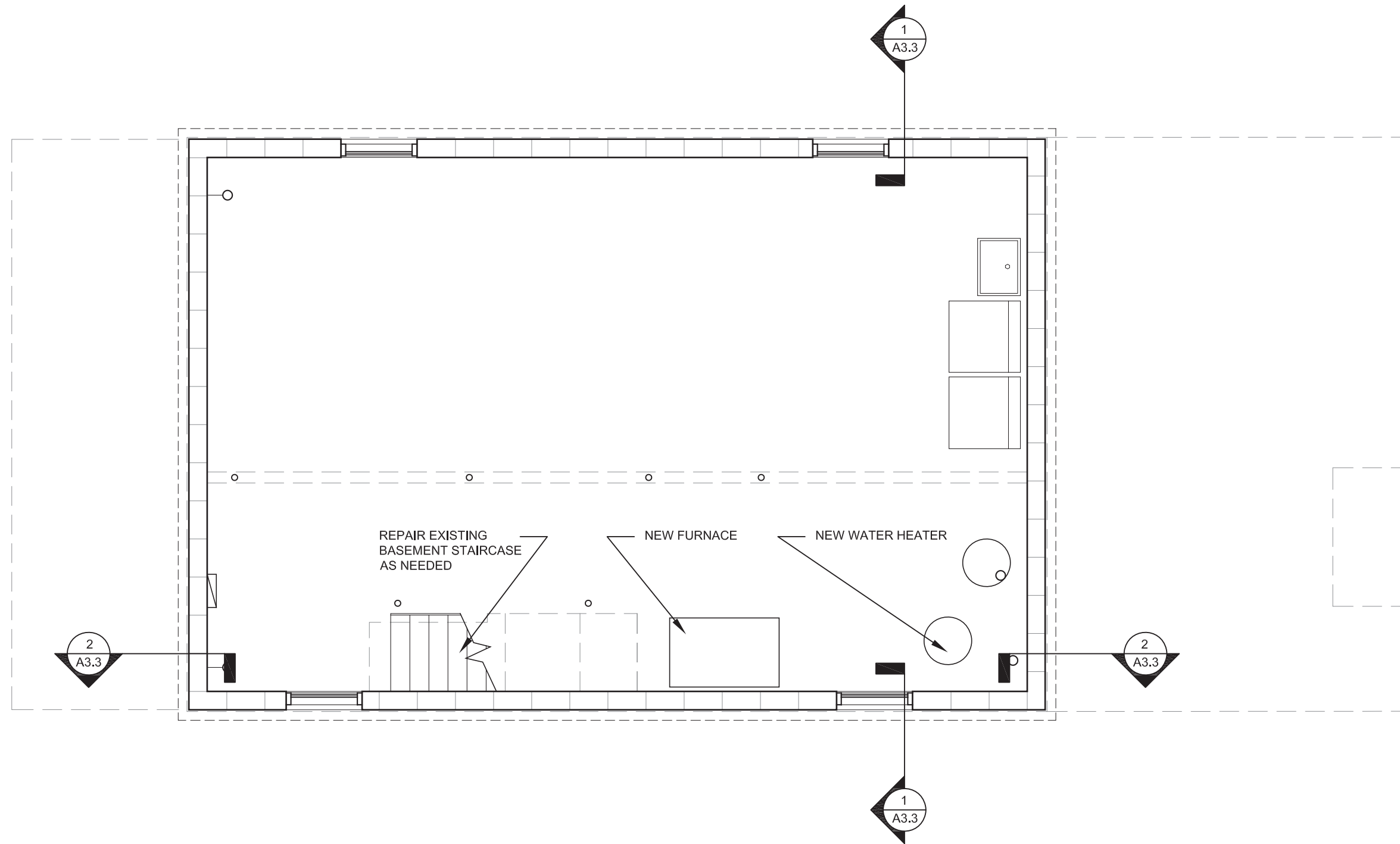

GENERAL NOTES:

- 1 - RESTORE + REUSE ALL EXISTING DOOR AND WINDOW MOLDING WHERE POSSIBLE. CONSULT WITH CLIENT.
- 2 - ALL SIDING AND TRIM TO BE REPAIRED AS NECESSARY TO MATCH EXISTING.
- 3 - CONTRACTOR TO VERIFY ALL DIMENSIONS IN FIELD.
- 4 - NEW SUB-FLOOR THROUGHOUT ENTIRE FIRST & SECOND FLOOR
- 5 - NEW CELLULOSE INSULATION AT ALL EXTERIOR WALLS

PROJECT:
MULHOLLAND HOUSE RENOVATION

LOCATION:
315 MULHOLLAND AVE,
ANN ARBOR, MI 48103

OWNER & DESIGNER:
ANDREW HERSCHER

CONTACT:
AHERSCHER@YAHOO.COM

DRAWING TITLE:
BASEMENT FLOOR PLAN

SCALE:
1/4" = 1'-0"

DRAWN BY:
TYLER SCHAAFSMA

DATE:
02.06.2023

SHEET NO.
A2.1

GENERAL NOTES:

- 1 - RESTORE + REUSE ALL EXISTING DOOR AND WINDOW MOLDING WHERE POSSIBLE. CONSULT WITH CLIENT.
- 2 - ALL SIDING AND TRIM TO BE REPAIRED AS NECESSARY TO MATCH EXISTING.
- 3 - CONTRACTOR TO VERIFY ALL DIMENSIONS IN FIELD.
- 4 - NEW SUB-FLOOR THROUGHOUT ENTIRE FIRST & SECOND FLOOR
- 5 - NEW CELLULOSE INSULATION AT ALL EXTERIOR WALLS

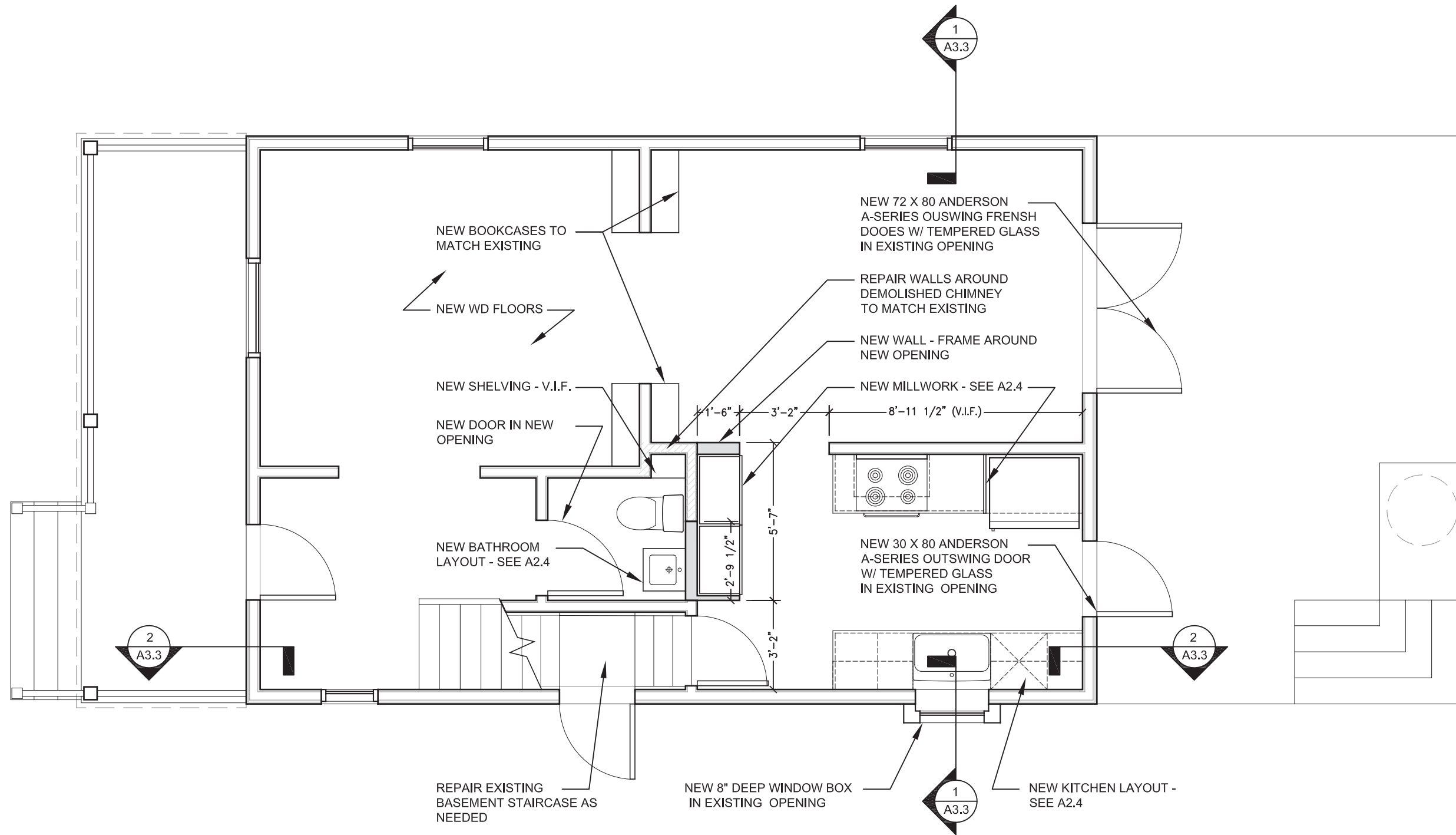

PROJECT:
MULHOLLAND HOUSE
RENOVATION

LOCATION:
315 MULHOLLAND AVE,
ANN ARBOR, MI 48103

OWNER & DESIGNER:
ANDREW HERSCHER

CONTACT:
AHERSCHER@YAHOO.COM

DRAWING TITLE:
FIRST FLOOR PLAN

SCALE:
1/4" = 1'-0"

DRAWN BY:
TYLER SCHAAFSMA

DATE:
02.10.2023

SHEET NO.
A2.2

GENERAL NOTES:

- 1 - RESTORE + REUSE ALL EXISTING DOOR AND WINDOW MOLDING WHERE POSSIBLE. CONSULT WITH CLIENT.
- 2 - ALL SIDING AND TRIM TO BE REPAIRED AS NECESSARY TO MATCH EXISTING.
- 3 - CONTRACTOR TO VERIFY ALL DIMENSIONS IN FIELD.
- 4 - NEW SUB-FLOOR THROUGHOUT ENTIRE FIRST & SECOND FLOOR
- 5 - NEW CELLULOSE INSULATION AT ALL EXTERIOR WALLS

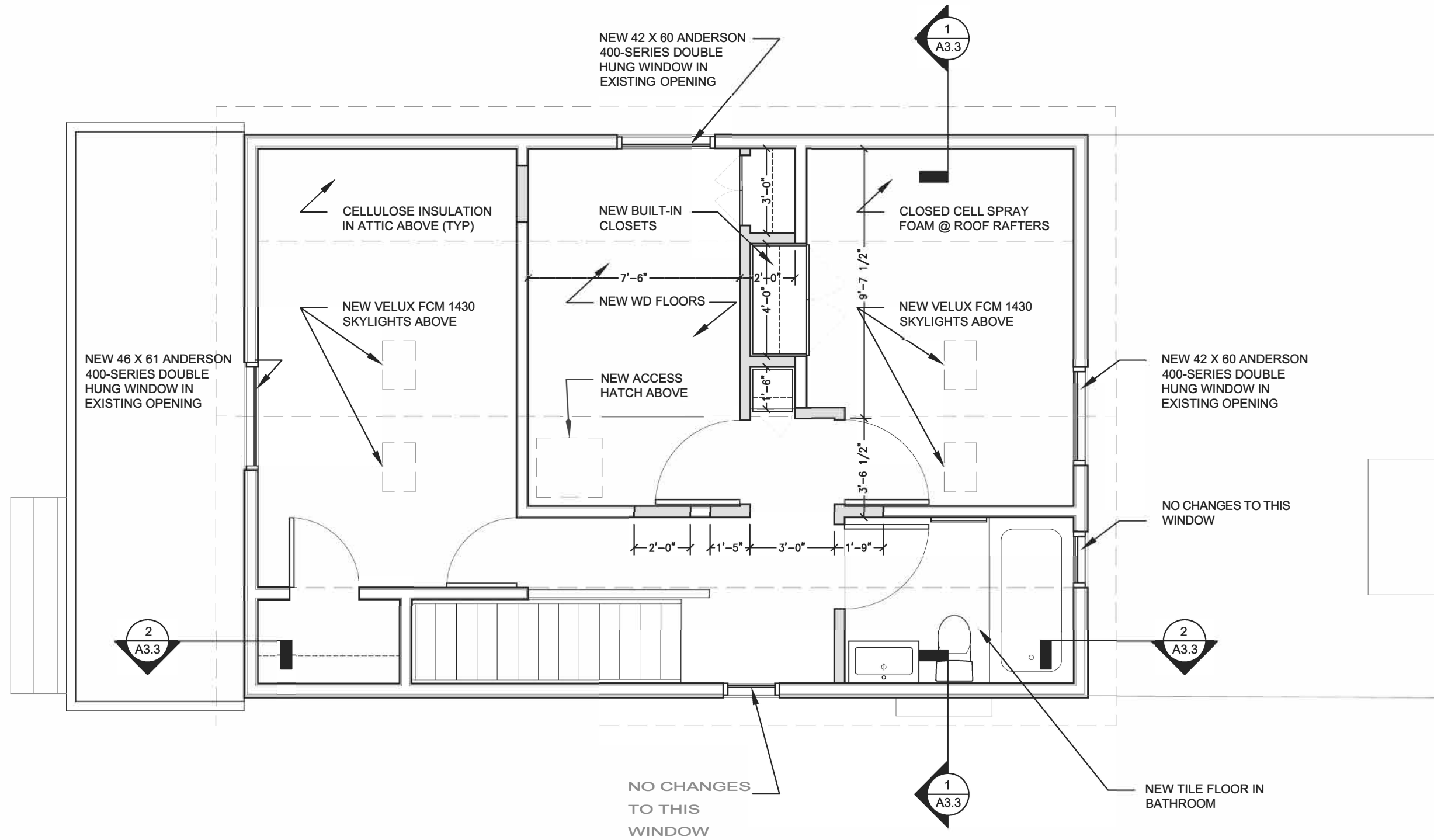

① SECOND FLOOR PLAN - RENOVATIONS

PROJECT:
MULHOLLAND HOUSE RENOVATION

LOCATION:
315 MULHOLLAND AVE,
ANN ARBOR, MI 48103

OWNER & DESIGNER:
ANDREW HERSCHER

CONTACT:
AHERSCHER@YAHOO.COM

DRAWING TITLE:
SECOND FLOOR PLAN

SCALE:
1/4" = 1'-0"

DRAWN BY:
TYLER SCHAAFSMA

DATE:
02.10.2023

SHEET NO.
A2.3

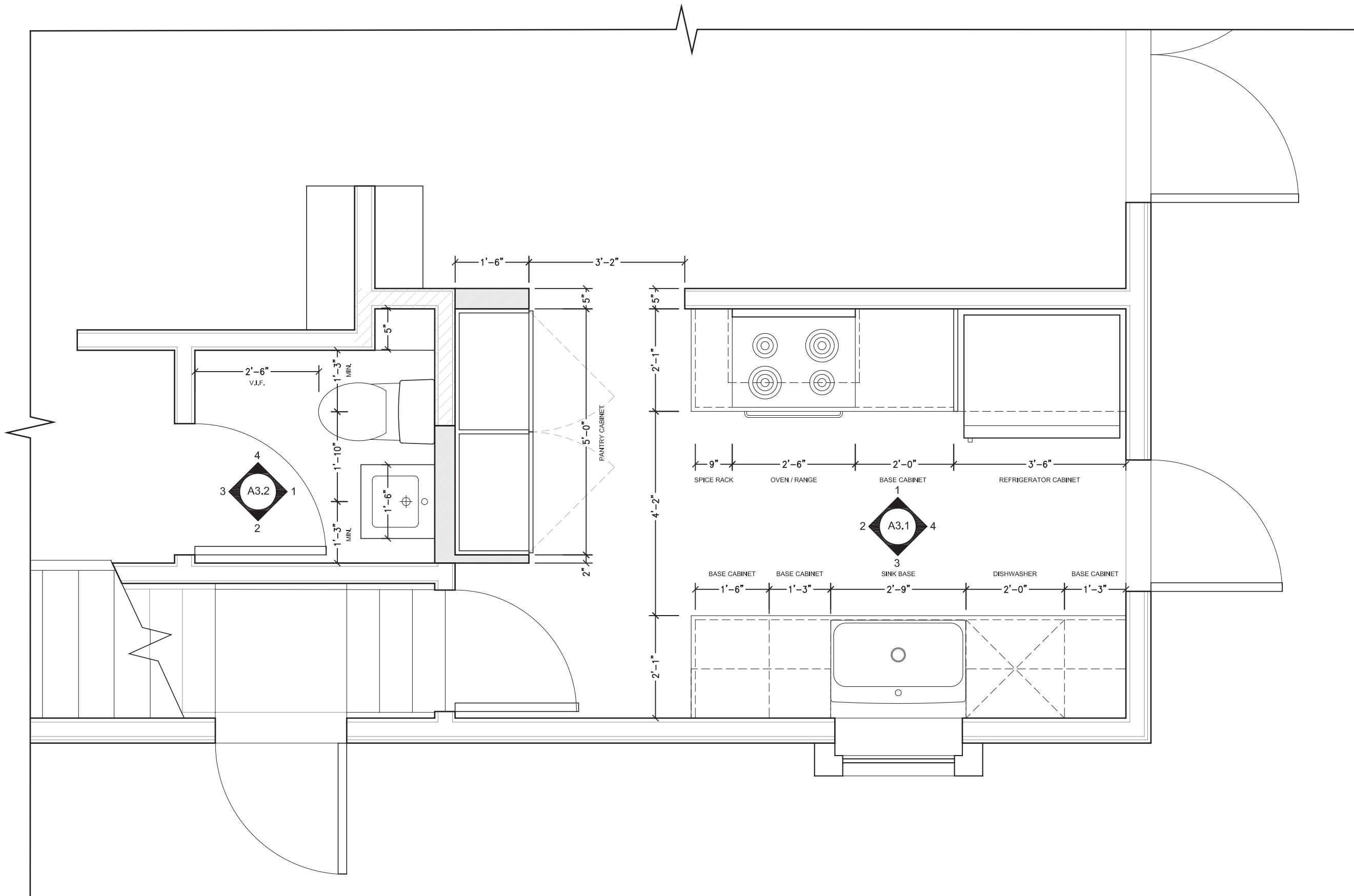

- GENERAL NOTES:**
- 1 - RESTORE + REUSE ALL EXISTING DOOR AND WINDOW MOLDING WHERE POSSIBLE. CONSULT WITH CLIENT.
 - 2 - ALL SIDING AND TRIM TO BE REPAIRED AS NECESSARY TO MATCH EXISTING.
 - 3 - CONTRACTOR TO VERIFY ALL DIMENSIONS IN FIELD.
 - 4 - NEW SUB-FLOOR THROUGHOUT ENTIRE FIRST & SECOND FLOOR
 - 5 - NEW CELLULOSE INSULATION AT ALL EXTERIOR WALLS

PROJECT:
MULHOLLAND HOUSE RENOVATION

LOCATION:
315 MULHOLLAND AVE,
ANN ARBOR, MI 48103

OWNER & DESIGNER:
ANDREW HERSCHER

CONTACT:
AHERSCHER@YAHOO.COM

DRAWING TITLE:
FIRST FLOOR PLAN

SCALE:
1/2" = 1'-0"

DRAWN BY:
TYLER SCHAAFSMA

DATE:
02.10.2023

SHEET NO.
A2.4

1 FIRST FLOOR PLAN - RENOVATIONS DETAIL

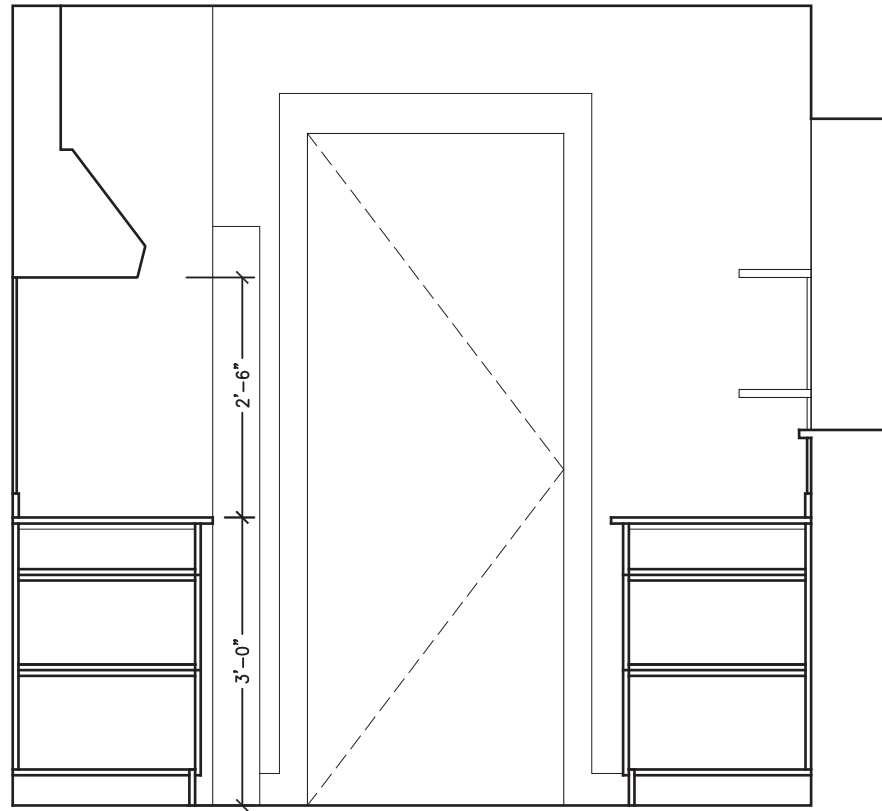

4 KITCHEN EAST ELEVATION

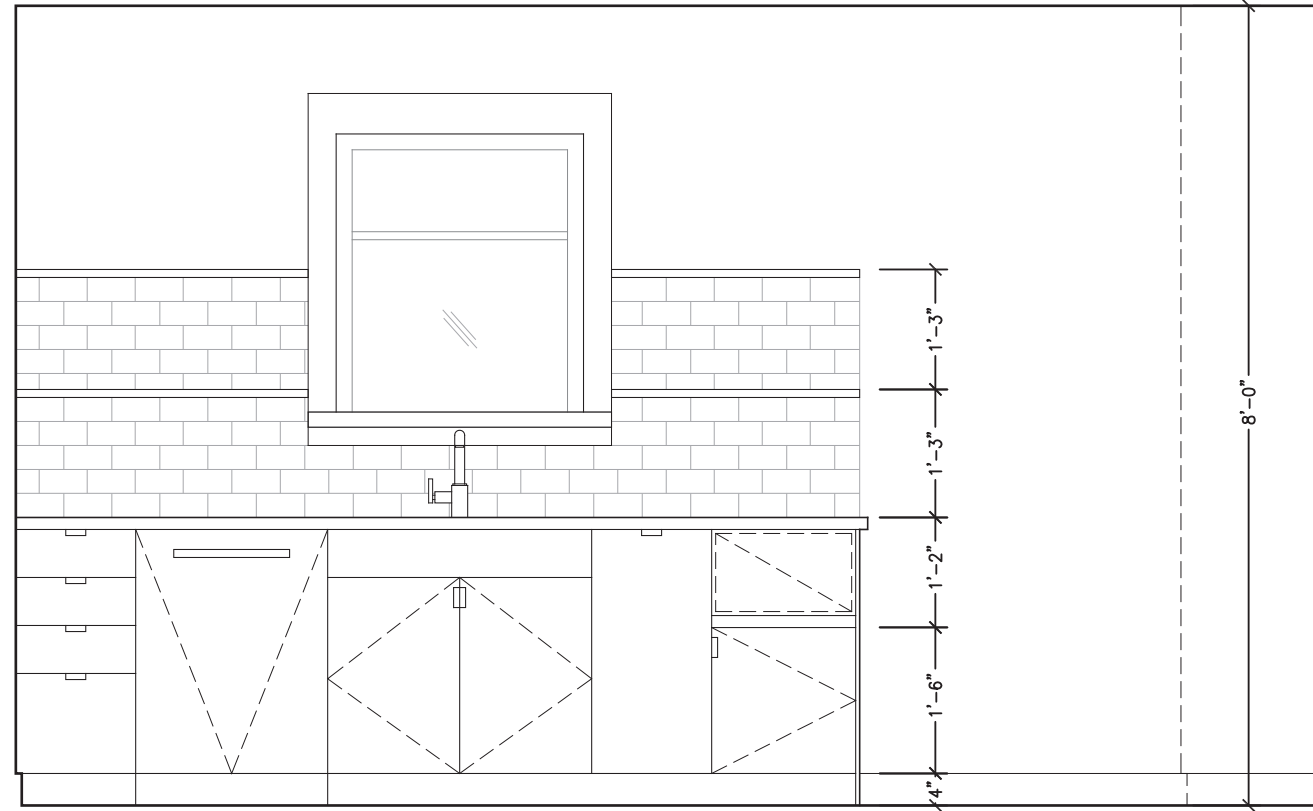

3 KITCHEN SOUTH ELEVATION

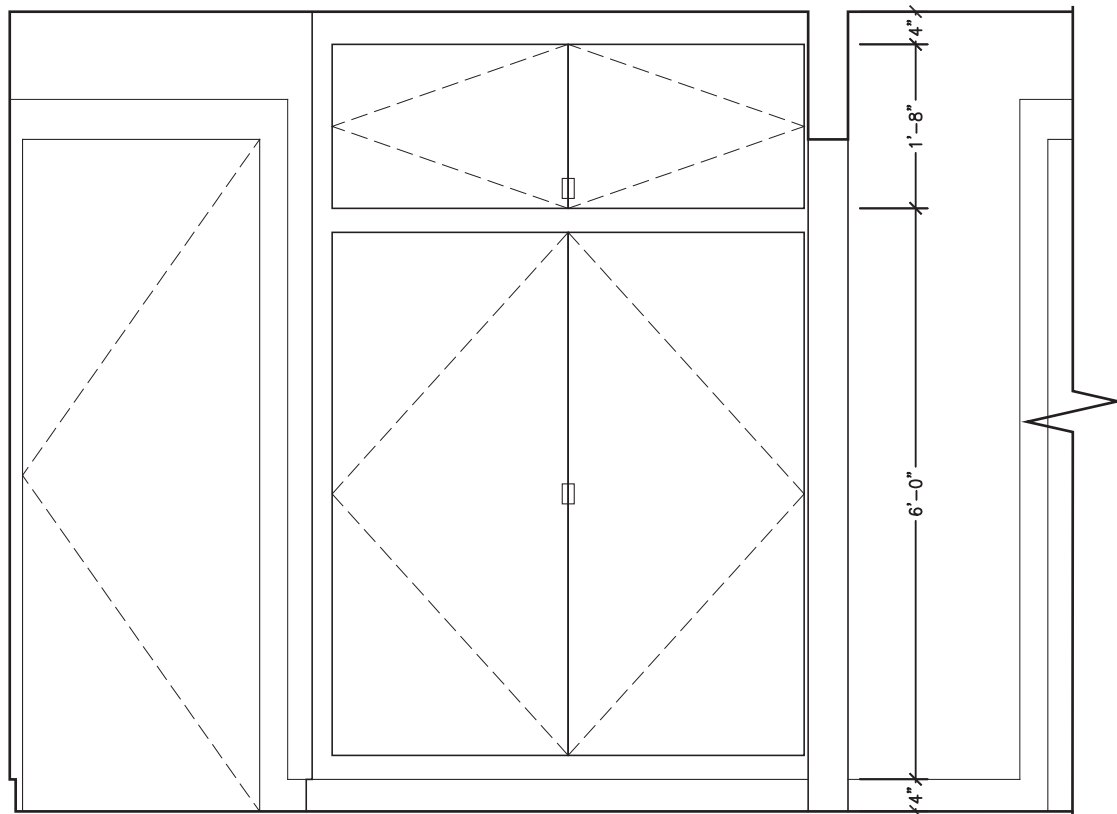

2 KITCHEN WEST ELEVATION

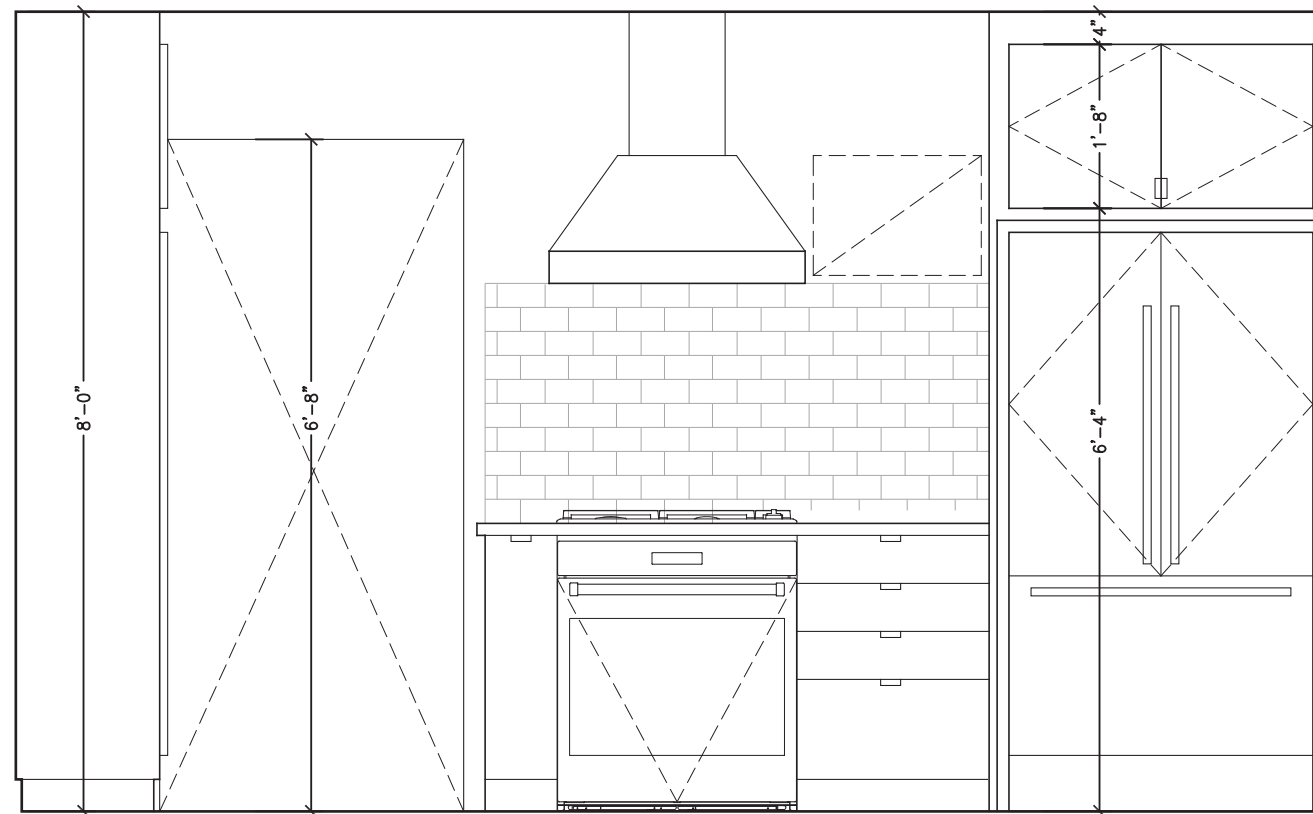

1 KITCHEN NORTH ELEVATION

GENERAL NOTES:

1 - RESTORE + REUSE ALL EXISTING DOOR AND WINDOW MOLDING WHERE POSSIBLE. CONSULT WITH CLIENT.

2 - ALL SIDING AND TRIM TO BE REPAIRED AS NECESSARY TO MATCH EXISTING.

3 - CONTRACTOR TO VERIFY ALL DIMENSIONS IN FIELD.

4 - NEW SUB-FLOOR THROUGHOUT ENTIRE FIRST & SECOND FLOOR

5 - NEW CELLULOSE INSULATION AT ALL EXTERIOR WALLS

PROJECT:
MULHOLLAND HOUSE
RENOVATION

LOCATION:
315 MULHOLLAND AVE,
ANN ARBOR, MI 48103

OWNER & DESIGNER:
ANDREW HERSCHER

CONTACT:
AHERSCHER@YAHOO.COM

DRAWING TITLE:
KITCHEN ELEVATIONS

SCALE:
1/2" = 1'-0"

DRAWN BY:
TYLER SCHAAFSMA

DATE:
02.10.2023

SHEET NO.

A3.1

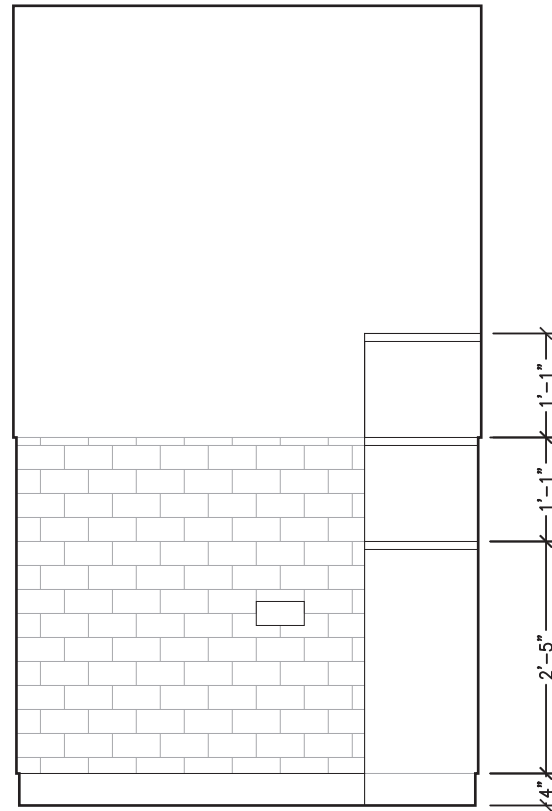

④ BATHROOM SOUTH ELEVATION

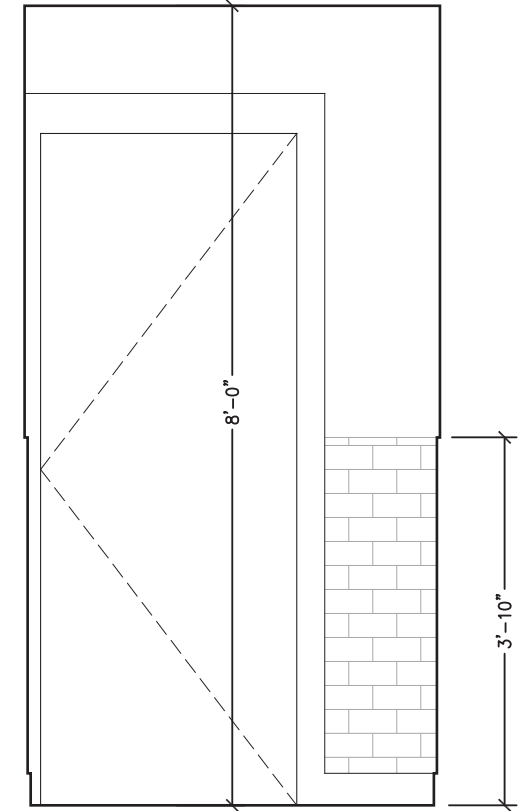

③ BATHROOM WEST ELEVATION

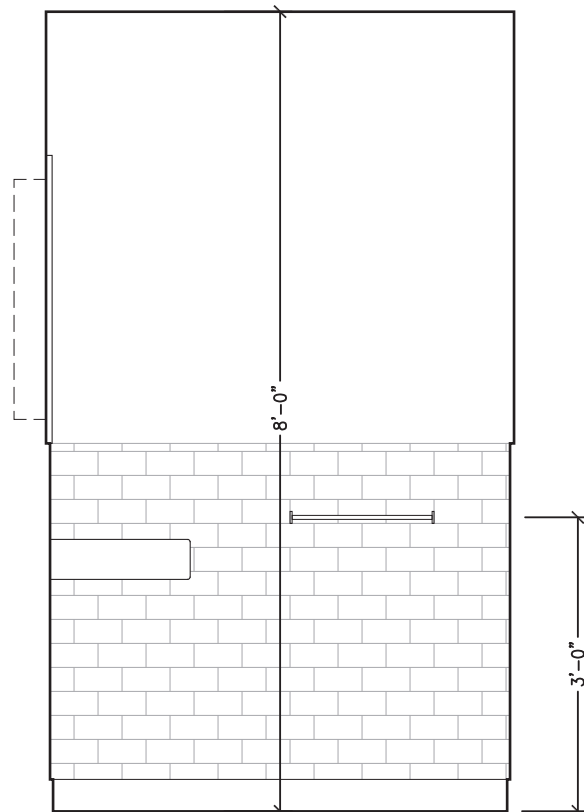

② BATHROOM NORTH ELEVATION

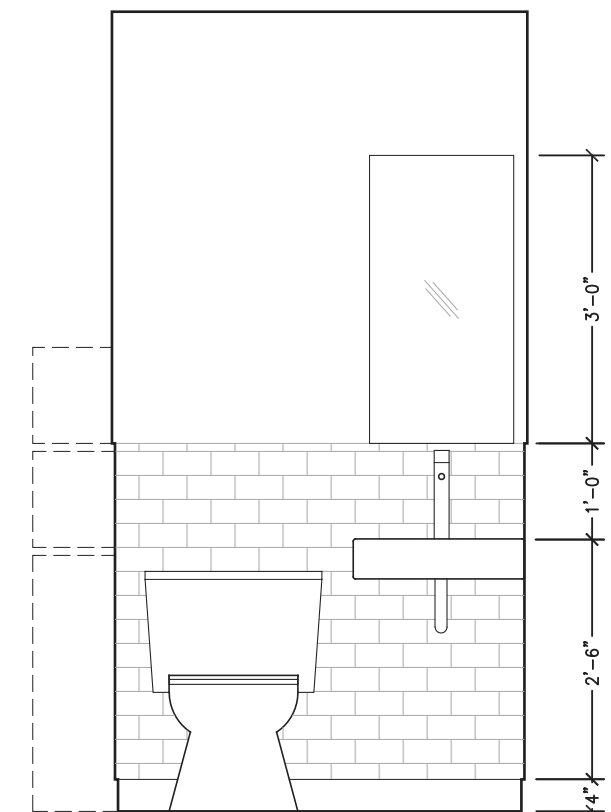

① BATHROOM EAST ELEVATION

GENERAL NOTES:

1 - RESTORE + REUSE ALL EXISTING DOOR AND WINDOW MOLDING WHERE POSSIBLE. CONSULT WITH CLIENT.

2 - ALL SIDING AND TRIM TO BE REPAIRED AS NECESSARY TO MATCH EXISTING.

3 - CONTRACTOR TO VERIFY ALL DIMENSIONS IN FIELD.

4 - NEW SUB-FLOOR THROUGHOUT ENTIRE FIRST & SECOND FLOOR

5 - NEW CELLULOSE INSULATION AT ALL EXTERIOR WALLS

PROJECT:
MULHOLLAND HOUSE RENOVATION

LOCATION:
315 MULHOLLAND AVE,
ANN ARBOR, MI 48103

OWNER & DESIGNER:
ANDREW HERSCHER

CONTACT:
AHERSCHER@YAHOO.COM

DRAWING TITLE:
BATHROOM ELEVATIONS

SCALE:
1/2" = 1'-0"

DRAWN BY:
TYLER SCHAAFSMA

DATE:
02.10.2023

SHEET NO.

A3.2



② EXISTING REAR ELEVATION



① RENOVATED REAR ELEVATION

GENERAL NOTES:

- 1 - RESTORE + REUSE ALL EXISTING DOOR AND WINDOW MOLDING WHERE POSSIBLE. CONSULT WITH CLIENT.
- 2 - ALL SIDING AND TRIM TO BE REPAIRED AS NECESSARY TO MATCH EXISTING.
- 3 - CONTRACTOR TO VERIFY ALL DIMENSIONS IN FIELD.
- 4 - NEW SUB-FLOOR THROUGHOUT ENTIRE FIRST & SECOND FLOOR
- 5 - NEW CELLULOSE INSULATION AT ALL EXTERIOR WALLS

PROJECT:
MULHOLLAND HOUSE
RENOVATION

LOCATION:
315 MULHOLLAND AVE,
ANN ARBOR, MI 48103

OWNER & DESIGNER:
ANDREW HERSCHER

CONTACT:
AHERSCHER@YAHOO.COM

DRAWING TITLE:
BUILDING SECTIONS

SCALE:
1/4" = 1'-0"

DRAWN BY:
TYLER SCHAAFSMA

DATE:
02.10.2023

SHEET NO.
A3.3

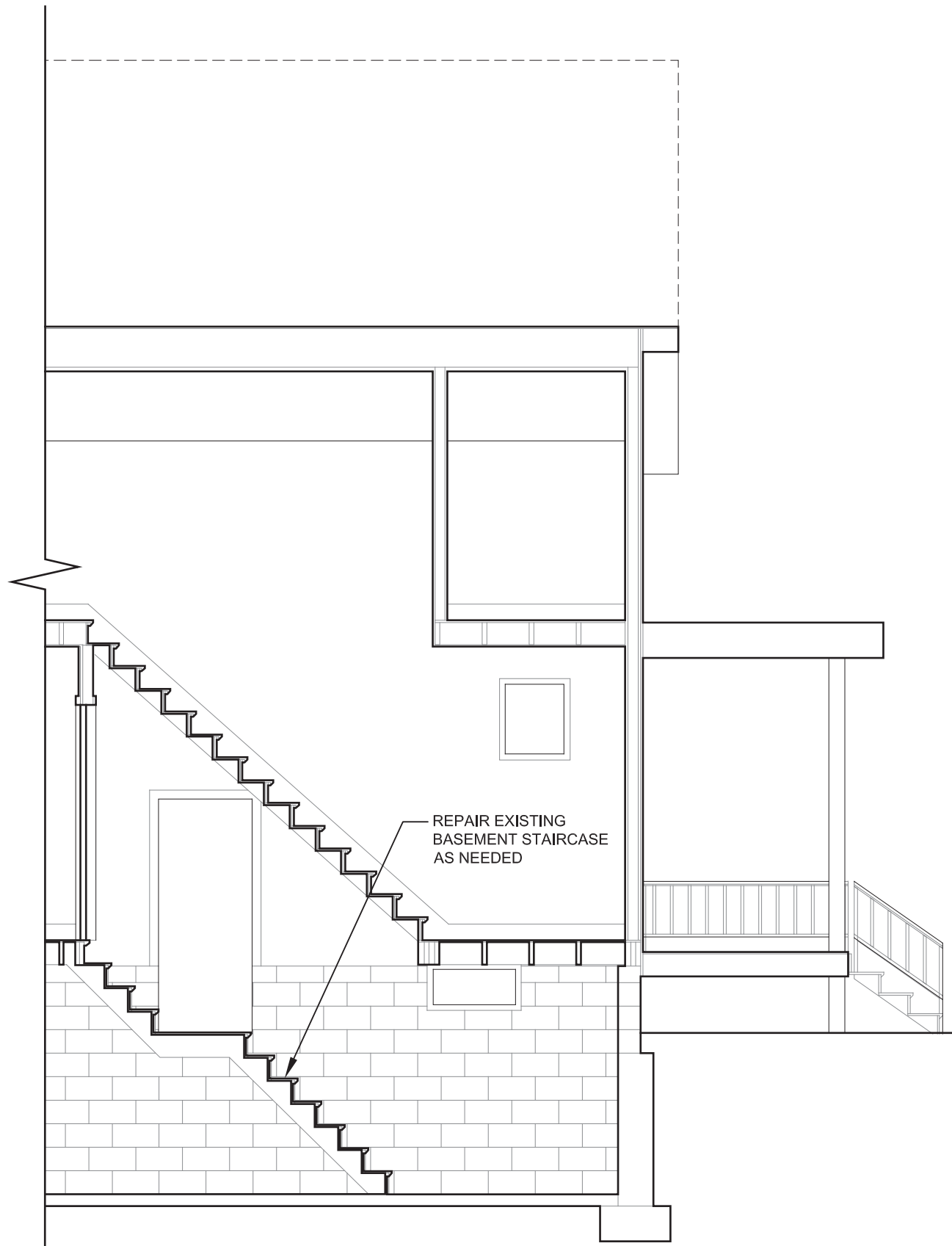

2 BUILDING SECTION 2

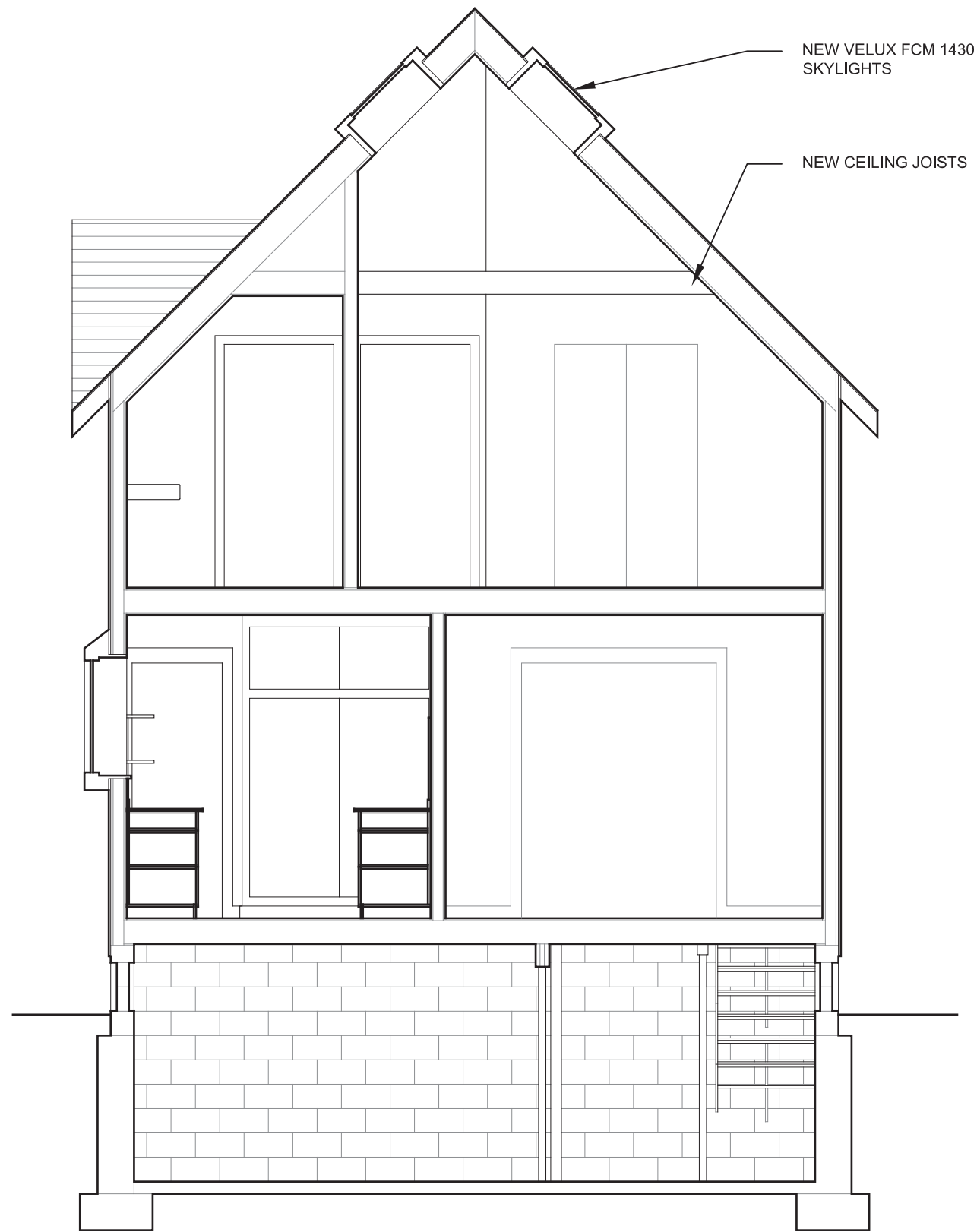

1 BUILDING SECTION 1

GENERAL NOTES:

1 - RESTORE + REUSE ALL EXISTING DOOR AND WINDOW MOLDING WHERE POSSIBLE. CONSULT WITH CLIENT.

2 - ALL SIDING AND TRIM TO BE REPAIRED AS NECESSARY TO MATCH EXISTING.

3 - CONTRACTOR TO VERIFY ALL DIMENSIONS IN FIELD.

4 - NEW SUB-FLOOR THROUGHOUT ENTIRE FIRST & SECOND FLOOR

5 - NEW CELLULOSE INSULATION AT ALL EXTERIOR WALLS

PROJECT:
MULHOLLAND HOUSE RENOVATION

LOCATION:
315 MULHOLLAND AVE,
ANN ARBOR, MI 48103

OWNER & DESIGNER:
ANDREW HERSCHER

CONTACT:
AHERSCHER@YAHOO.COM

DRAWING TITLE:
BUILDING SECTIONS

SCALE:
1/4" = 1'-0"

DRAWN BY:
TYLER SCHAAFSMA

DATE:
02.10.2023

SHEET NO.

A4.1