

CERTIFICATE OF SURVEY

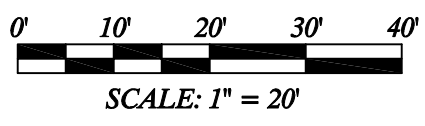

- LEGEND
- IRON
 - UTILITY POLE
 - OHW— OVERHEAD WIRE

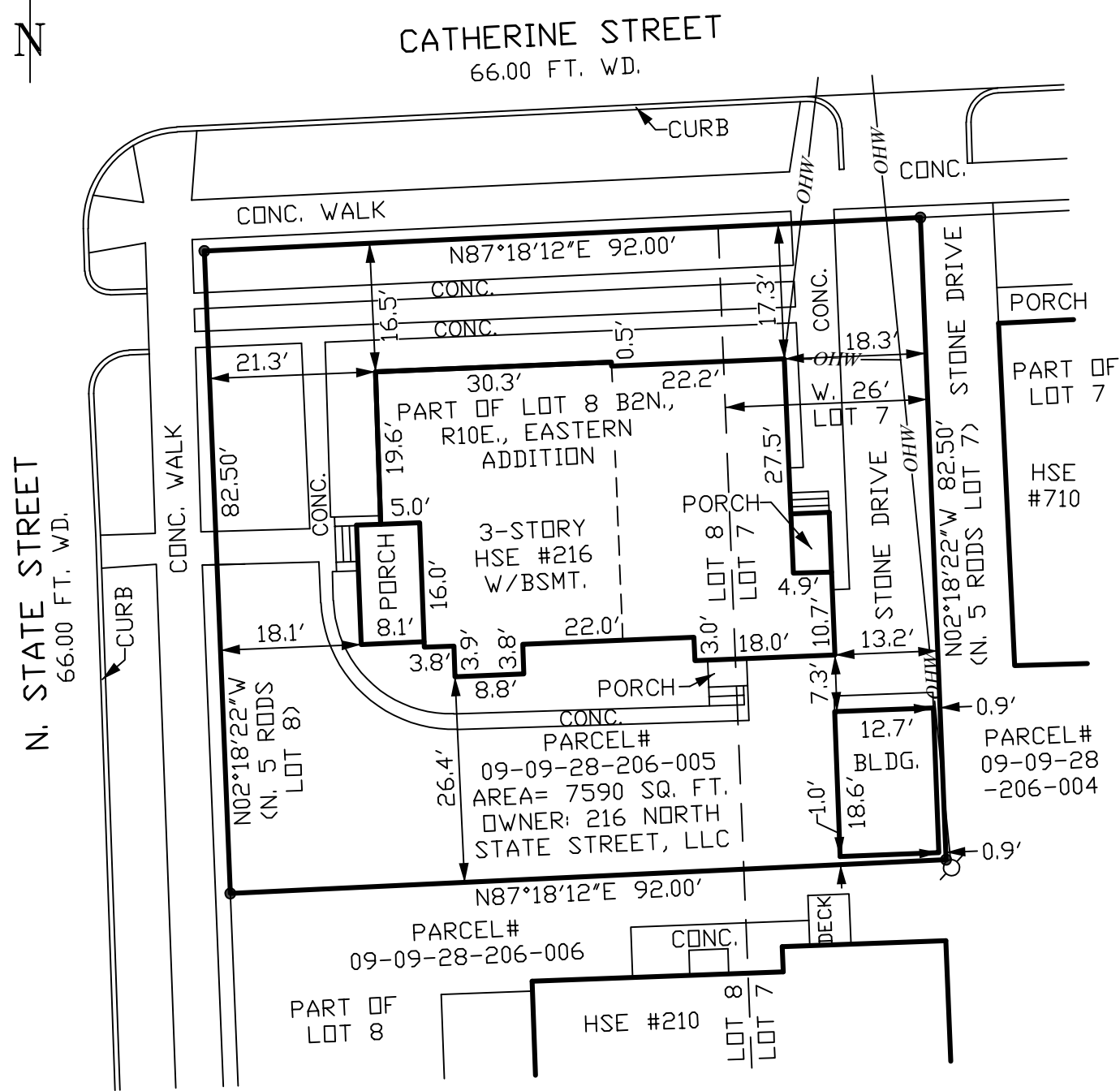

NOTE: THE BEARINGS
ARE BASED ON GPS
COORDINATES.

LEGAL DESCRIPTION:
LAND SITUATED IN THE CITY OF ANN ARBOR, COUNTY OF WASHTENAW, STATE OF MICHIGAN
DESCRIBED AS FOLLOWS:
THE WEST 26 FEET OF THE NORTH 5 RODS OF LOT 7, AND THE NORTH 5 RODS OF LOT 8, BLOCK 2
NORTH, RANGE 10 EAST, EASTERN ADDITION TO THE CITY OF ANN ARBOR, AS RECORDED IN
LIBER P , PAGE 475, WASHTENAW COUNTY RECORDS.

I HEREBY CERTIFY THAT I HAVE SURVEYED AND MAPPED THE LAND ABOVE ON FEBRUARY 16,
2024 AND THAT THE RATIO OF CLOSURE ON THE UNADJUSTED FIELD OBSERVATIONS OF SUCH
SURVEY WAS 1/16000, AND THAT ALL OF THE REQUIREMENTS OF P.A. 132; 1970, AS AMENDED HAVE
BEEN COMPLIED WITH.

AMERICAN LANDMARK SURVEY P.L.C.	
PART OF LOTS 7 AND 8, B2N, R10E, EASTERN ADDITION, CITY OF ANN ARBOR, WASHTENAW COUNTY, MICHIGAN. CLIENT: DONE RITE CONTRACTING	DATE: 2/28/2024
	DRAWN BY: GFD
	SCALE: 1" = 20'
	SHEET 1 OF 1
	JOB# 24106

Gerald F. Deslover
GERALD F. DESLOOVER
PROFESSIONAL SURVEYOR
NO. 45166
P.O. BOX 130043
ANN ARBOR, MI 48113
734-677-7000

