

# CERTIFIED SURVEY

**PROPERTY DESCRIPTION:**

LOTS 16 AND 17 PART OF JUDSON'S SECOND ADDITION TO THE CITY OF ANN ARBOR, SECTION 33, TOWN 2 SOUTH, RANGE 6 EAST, ANN ARBOR, WASHTENAW COUNTY, MICHIGAN, AS RECORDED IN LIBER 4 OF PLATS, PAGE 3 OF WASHTENAW COUNTY RECORDS.

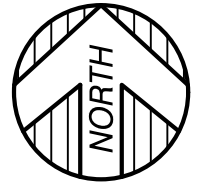

**NOTE:**

A CURRENT TITLE POLICY HAS NOT BEEN FURNISHED AT TIME OF SURVEY, THEREFORE EASEMENTS AND/OR ENCUMBRANCES AFFECTING SUBJECT PARCEL MAY NOT BE SHOWN.

SCALE: 1"=20'

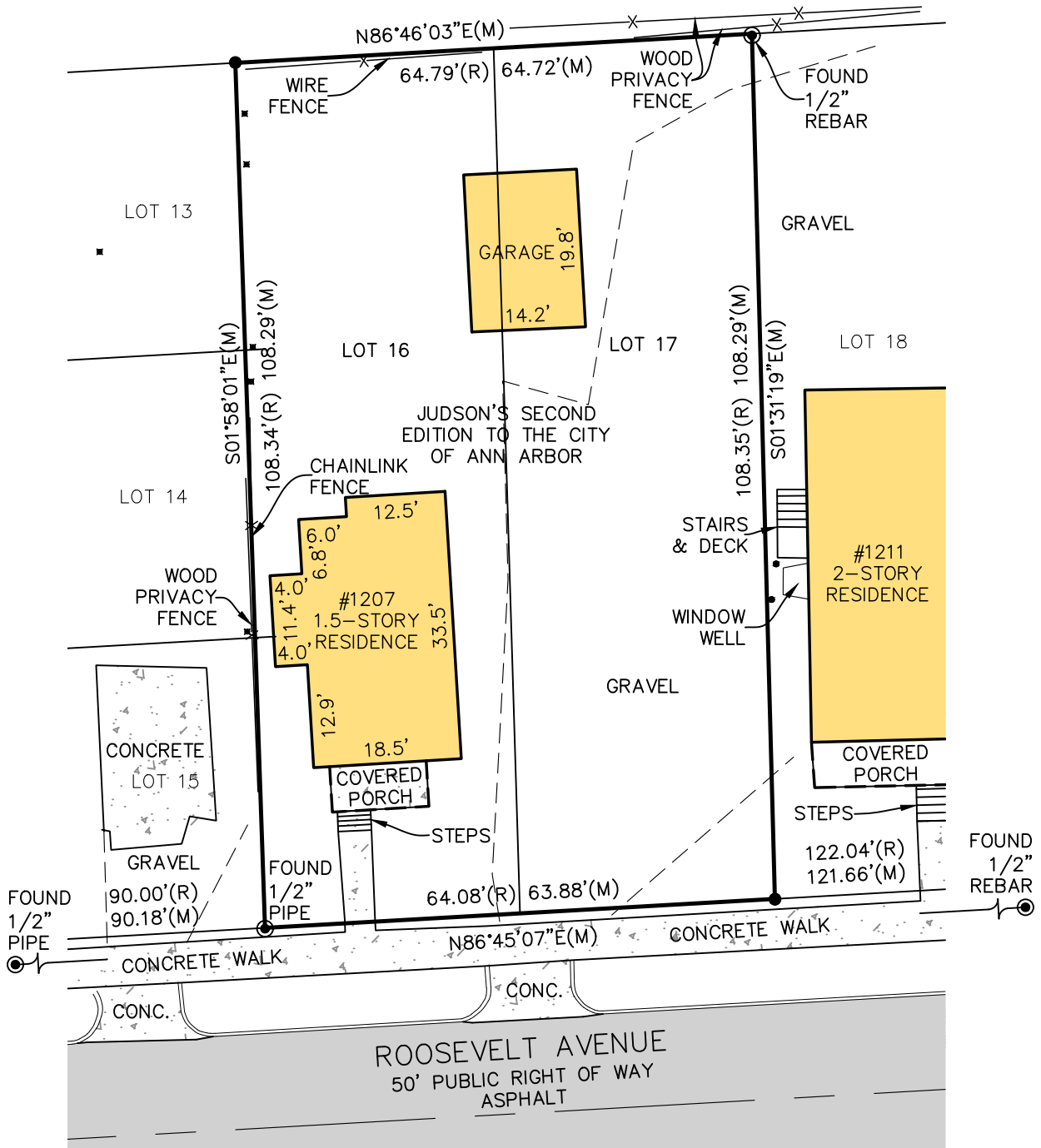
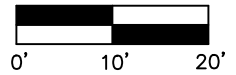

I CERTIFY THAT THE REQUIREMENTS FOR 1970 PA 132, MCL 54.213 HAVE BEEN MET, AND THAT THE RELATIVE POSITIONAL PRECISION IDENTIFIED FOR THIS SURVEY AND SHOWN ON THE MAP ARE WITHIN THE LIMITS ACCEPTED BY THE PRACTICE OF PROFESSIONAL SURVEYING.

*Anthony T. Sycko, Jr.*

ANTHONY T. SYCKO, JR., P.S. NO. 47976

**LEGEND**

- SET 1/2" REBAR WITH CAP, #47976
- ⊙ FOUND MONUMENT (AS NOTED)
- (M) MEASURED DIMENSION
- (R) RECORD DIMENSION

**PROFESSIONAL ENGINEERING, SURVEYING & ENVIRONMENTAL SERVICES**

A GROUP OF COMPANIES

<b>Eastpointe</b> (800) 295.7222	<b>Detroit</b> (313) 758.0677	<b>Ann Arbor</b> (734) 994.0888	<b>Grand Blanc</b> (888) 694.0001
FAX: (586) 772.4048	FAX: (586) 772.4048	FAX: (734) 994.0667	FAX: (810) 694.9955

**www.kemtecagroupofcompanies.com**

CERTIFIED TO: SMILEY PROPERTIES	
FIELD SURVEY: MS MM	DATE: NOVEMBER 22, 2023
DRAWN BY: NPH	SHEET: 1 OF 1
SCALE: 1" = 20'	JOB NO.: 23-02374