



CITY OF ANN ARBOR ENGINEERING

ARBORDALE SHERWOOD WATER MAIN

NOTES

FOR PROTECTION OF UNDERGROUND UTILITIES AND IN CONFORMANCE WITH PUBLIC ACT 174 OF 2013, THE CONTRACTOR SHALL CALL 811 OR 1-800-482-7171 A MINIMUM OF THREE FULL WORKING DAYS, EXCLUDING SATURDAYS, SUNDAYS, AND HOLIDAYS, PRIOR TO BEGINNING EACH EXCAVATION IN AREAS WHERE PUBLIC UTILITIES HAVE NOT BEEN PREVIOUSLY LOCATED. MEMBERS WILL THUS BE ROUTINELY NOTIFIED. THIS DOES NOT RELIEVE THE CONTRACTOR OF THE RESPONSIBILITY OF NOTIFYING UTILITY OWNERS WHO MAY NOT BE A PART OF THE "MISS DIG" ALERT SYSTEM.

THE UNDERGROUND LOCATIONS SHOWN FOR NATURAL GAS, TELEPHONE, ELECTRICAL POWER, CABLE TV AND FIBER OPTIC LINES ARE APPROXIMATE. THE CITY OF ANN ARBOR ASSUMES NO RESPONSIBILITY FOR THEIR ACCURATE REPRESENTATION IN THIS DRAWING. MISS DIG MUST BE CONTACTED PRIOR TO CONSTRUCTION TO LOCATE THESE UTILITIES.

THE CONSTRUCTION COVERED BY THESE PLANS SHALL CONFORM TO THE CITY OF ANN ARBOR PUBLIC SERVICES AREA DESIGN STANDARDS AND CONSTRUCTION SPECIFICATIONS ("STANDARDS"). THE OMISSION OF ANY STANDARD DETAIL DOES NOT RELIEVE THE CONTRACTOR OF THEIR OBLIGATION TO CONSTRUCT ITEMS IN COMPLETE ACCORDANCE WITH THOSE STANDARDS.

RFP No. 26-17, FILE No. 2025011

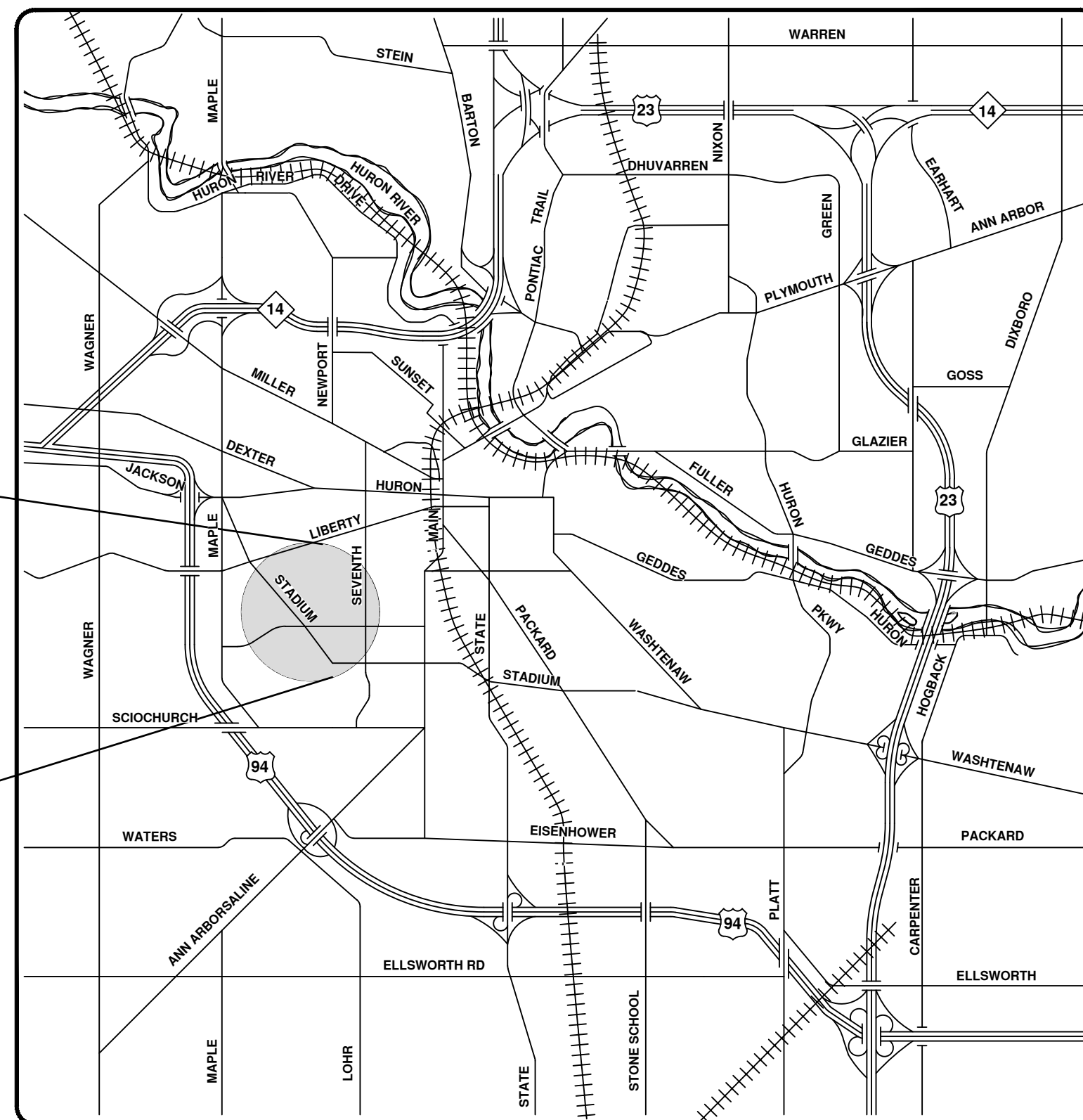
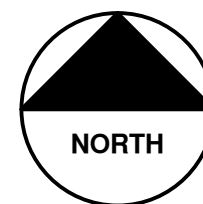

VICINITY MAP

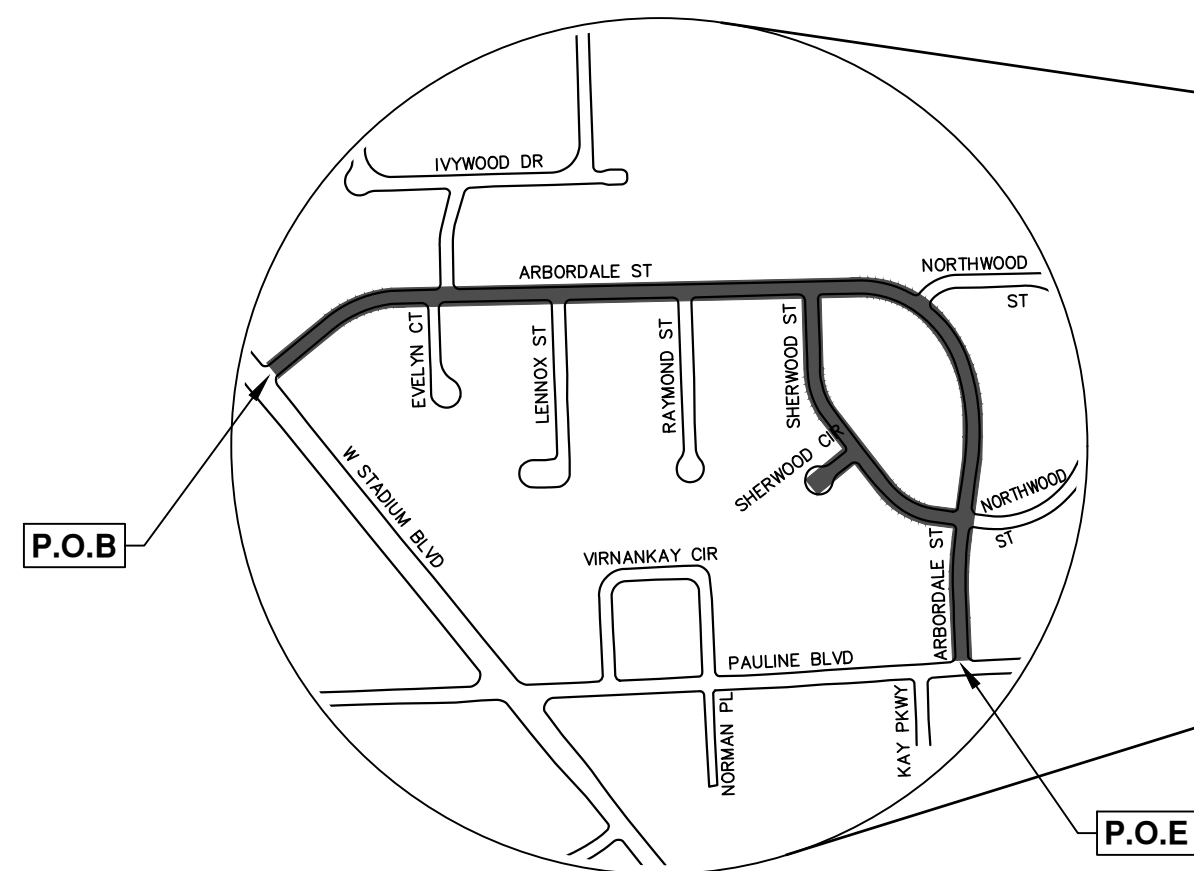

Sheet List Table	
Sheet Number	Sheet Title
1	Cover Sheet
2	Standard Notes
3	Legend
4	Traffic Control
Typical Sections	
5	Arbordale St - Existing Section
6	Arbordale St - Proposed Section
7	Sherwood St - Existing Section
8	Sherwood St - Proposed Section
Removals - Arbordale St	
9	P.O.B. - Sta. 110+00
10	Sta. 110+00 - Sta. 119+00
11	Sta. 119+00 - P.O.E.
Removals - Sherwood St	
12	Sta. 51+50 - Sta. 55+50
13	Sta. 55+50 - Sta. 58+50
Water Main Plan & Profile - Arbordale St	
14	Water 10+50 to 14+00
15	Water 14+00 to 17+50
16	Water 17+50 to 21+00
17	Water 21+00 to 24+50
18	Water 24+50 to 28+00
19	Water 28+00 to 31+50
20	Water 31+50 to 35+00
21	Water 35+00 to 38+50
Water Main Plan & Profile - Sherwood St	
22	Water 1+00 to 5+50
23	Water 5+50 to 9+80.11
Water Main Plan & Profile - Sherwood Cir	
24	Water 0+00 to 1+75
Storm Plan & Profiles	
25	Ivydale Evelyn Lennox
26	Raymond Northwood
27	Northwood
28	Arbordale Sherwood Northwood
29	Sherwood Northwood Arbordale
30	Sherwood Arbordale
31	Sherwood
32	Sherwood Ct
Road Plan & Profile - Arbordale St	
33	P.O.B. - Sta. 105+50
34	Sta. 105+50 - Sta. 110+00
35	Sta. 110+00 - Sta. 114+50
36	Sta. 114+50 - Sta. 119+00
37	Sta. 119+00 - Sta. 123+50
38	Sta. 123+50 - P.O.E.
Road Plan & Profile - Sherwood St	
39	Sta. 51+00 - Sta. 55+50
40	Sta. 55+50 - Sta. 58+50
Pavement Markings - Arbordale St	
41	P.O.B. - Sta. 110+00
42	Sta. 110+00 - Sta. 119+00
43	Sta. 119+00 - P.O.E.
Pavement Markings - Sherwood St	
44	Sta. 51+50 - Sta. 58+50
Intersection Grades	
45	Arbordale St. at Evelyn Ct., Ivydale Ave.
46	Arbordale St. at Sherwood St., Sherwood St. at Sherwood Cir.
47	Arbordale St. at Raymond St.
48	Arbordale St. at Northwood St.(N)
49	Arbordale St. at Northwood St.(S), Pauline Blvd.
Permanent Signage - Arbordale St	
50	P.O.B. - Sta. 110+00
51	Sta. 110+00 - Sta. 119+00
52	Sta. 119+00 - P.O.E.
Permanent Signage - Sherwood St	
53	Sta. 51+50 - Sta. 58+50

PREPARED UNDER THE SUPERVISION OF

Nicholas Bayley
NICHOLAS BAYLEY, P.E. MI LICENSE No. 6201055228
PROJECT MANAGER

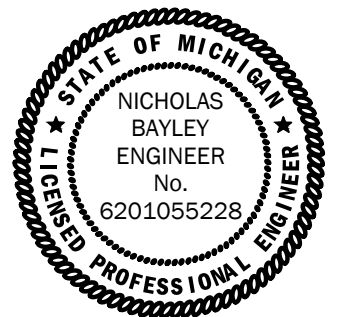

02/19/2026
DATE



NO.	DATE	DESCRIPTION	REV.
01	03-06-2026	ADDENDUM No. 1	
00	02-19-2026	OUT FOR BID	

CITY OF ANN ARBOR
PUBLIC SERVICES
301 EAST HURON STREET
ANN ARBOR, MI 48106-1667
734.794.4410
www.a3gov.org



CITY OF ANN ARBOR - PUBLIC SERVICES - ENGINEERING
THIS PROJECT INCLUDES WATER MAIN REPLACEMENT, STORM SEWER IMPROVEMENTS, BUMP OUTS, RAISED PEDESTRIAN DEVICES, AND RESURFACING WITHIN THE RIGHT-OF-WAY OF ARBORDALE ST. (STADIUM TO PAULINE), SHERWOOD ST. (ENTIRETY), SHERWOOD CIRCLE (ENTIRETY).

SCALE
DRAWING No.
2025011-1

SHEET No.
1 OF 53