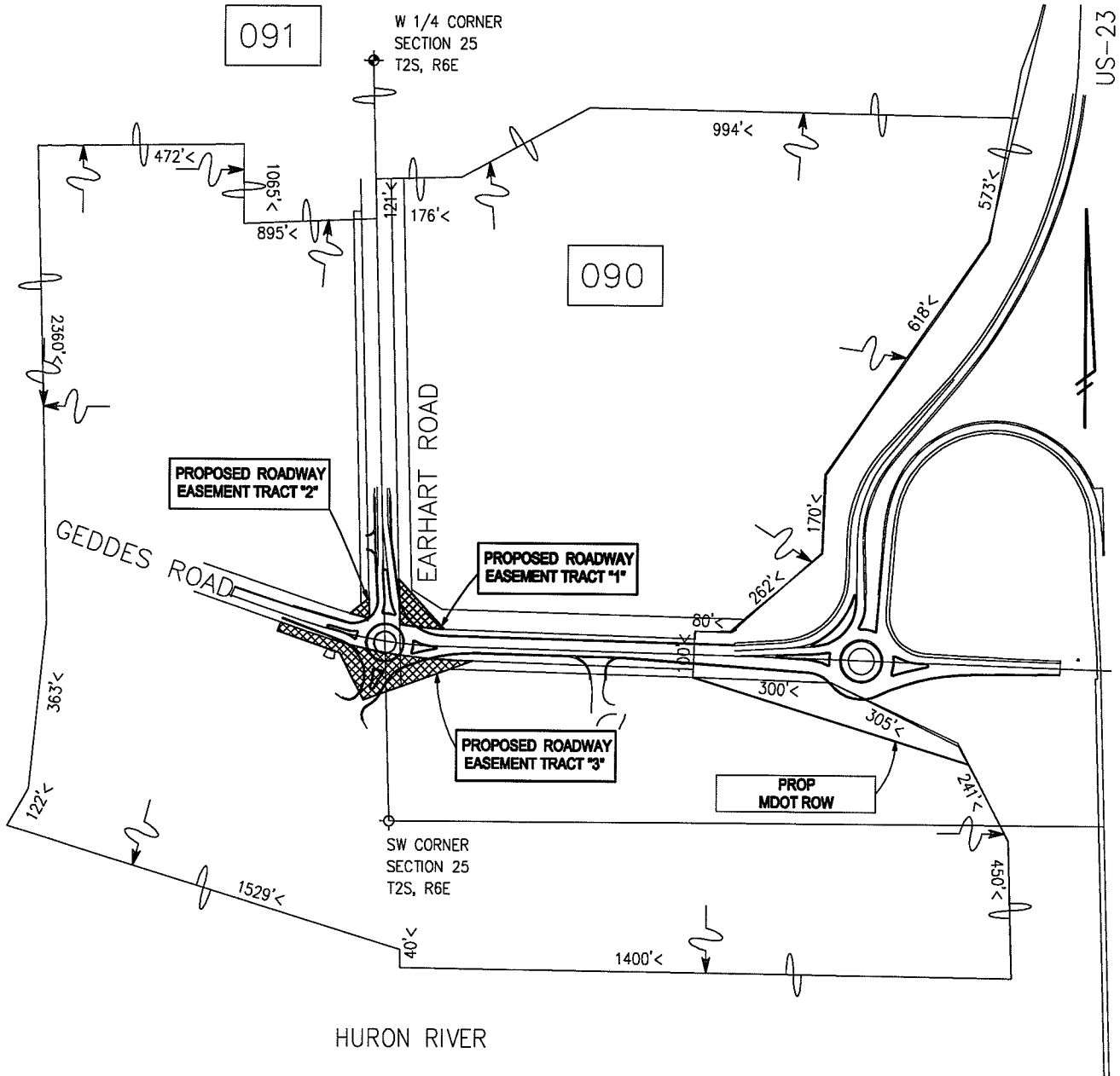

Exhibit "A"



MDOT
CONTROL 81074
JOB NO. 87939B
PARCEL 90

REVISIONS		REV. NO.	DR. BY	CH. BY	DATE
PROJECT MANAGEMENT - PUBLIC SERVICES AREA CITY OF ANN ARBOR					
PROPOSED ROADWAY EASEMENT TRACTS 1, 2, 3 SW 1/4, SEC. 25 & SE 1/4 SEC. 26 T2S, R6E					
DR. BY	GFD	CH. BY	DD	DRAWING NO.	
SCALE	1"=400'	DATE	5/10	2009024-ROAD-1	
INCH	0 1			SHEET NO. 1 OF 6	

W1/4 CORNER
SECTION 25
T2S, R6E

Exhibit "A"

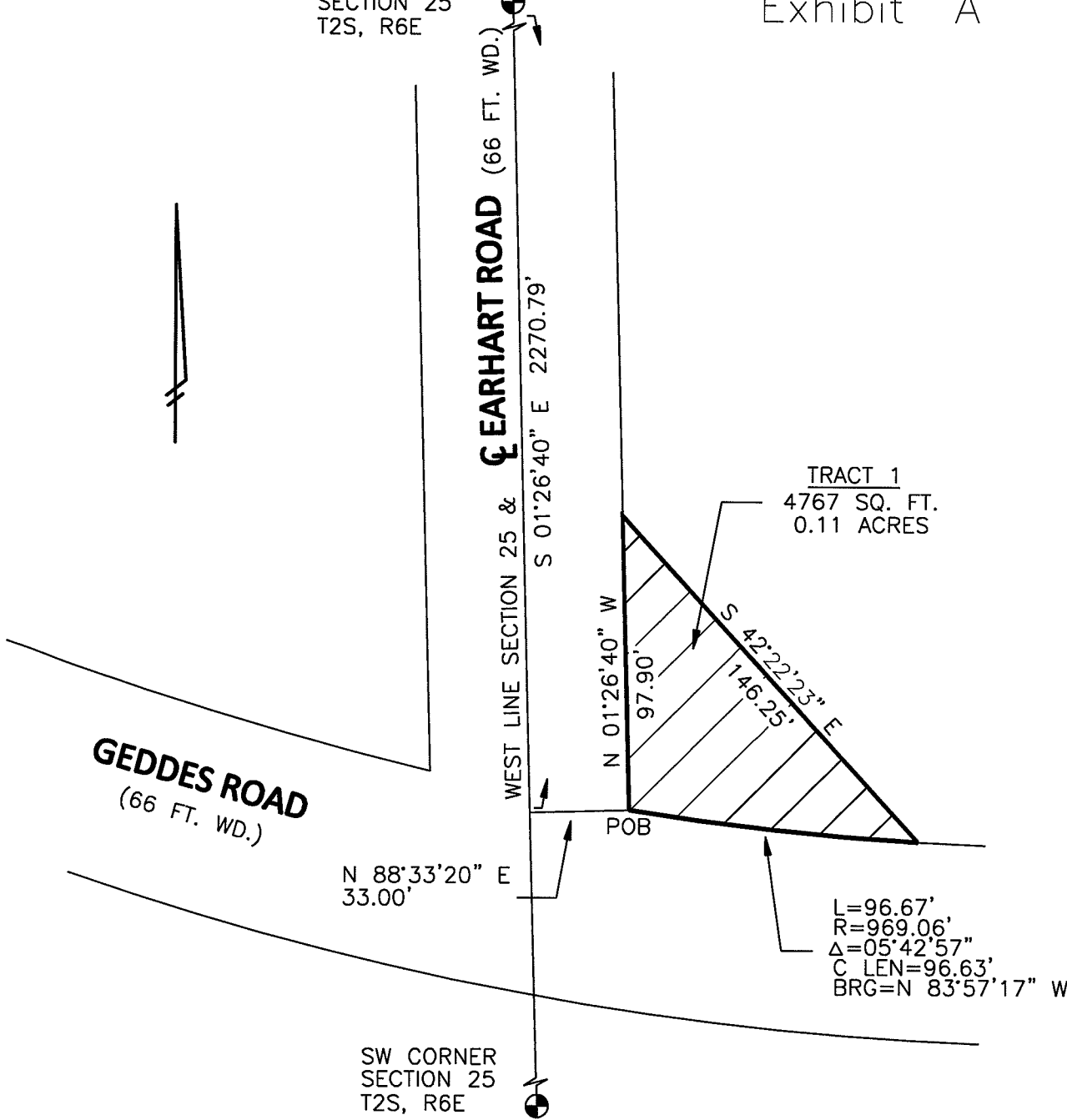

TRACT 1
4767 SQ. FT.
0.11 ACRES

GEDDES ROAD
(66 FT. WD.)

EARHART ROAD (66 FT. WD.)
WEST LINE SECTION 25 &
S 01°26'40" E 2270.79'

N 88°33'20" E
33.00'

N 01°26'40" W
97.90'

S 42°22'23" E
146.25'

L=96.67'
R=969.06'
Δ=05°42'57"
C LEN=96.63'
BRG=N 83°57'17" W

SW CORNER
SECTION 25
T2S, R6E

REVISIONS		REV. NO.	DR. BY	CH. BY	DATE
PROJECT MANAGEMENT - PUBLIC SERVICES AREA CITY OF ANN ARBOR					
PROPOSED ROADWAY EASEMENT TRACT "1" SW 1/4, SECTION 25, T2S, R6E					
DR. BY	GFD	CH. BY	DD	DRAWING NO.	
SCALE	1"=50'	DATE	5/10	2009024-EASE-T1	
INCH	0' 1'			SHEET NO. 2 OF 6	

MDOT
CONTROL 81074
JOB NO. 87939B
PARCEL 90

Exhibit "A"

W1/4 CORNER
SECTION 25
T2S, R6E

EARHART ROAD (66 FT. WD.)

WEST LINE SECTION 25 & E
S 01°26'40" E 2256.34'

TRACT 2
907 SQ. FT.
0.02 ACRES

S 51°06'26" W
52.28'

N 01°26'40" W

POB

L=43.10'
R=969.06'
Δ=02°32'55"
C LEN=43.10'
BRG=S 75°49'38" E

S 88°33'20" W
33.00'

GEDDES ROAD
(66 FT. WD.)

SW CORNER
SECTION 25
T2S, R6E

MDOT
CONTROL 81074
JOB NO. 87939B
PARCEL 90

REVISIONS		REV. NO.	DR. BY	CH. BY	DATE
PROJECT MANAGEMENT - PUBLIC SERVICES AREA CITY OF ANN ARBOR					
PROPOSED ROADWAY EASEMENT TRACT "2" SE 1/4, SECTION 26, T2S, R6E					
DR. BY	GFD	CH. BY	DD	DRAWING NO.	
SCALE	1"=50'	DATE	5/10	2009024-EASE-T2	
INCH				SHEET NO. 3 OF 6	

Exhibit "A"

W1/4 CORNER
SECTION 25
T2S, R6E

WEST LINE SECTION 25 & GEARHART ROAD (66 FT. WD.)
S 01°26'40" E 2331.63'

SW CORNER
SECTION 25
T2S, R6E

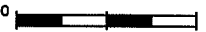
GEDDES ROAD
(66 FT. WD.)

N 18°59'30" E 20.00'
S 71°00'10" E 75.97'
N 71°00'10" W 143.52'

L=160.82'
R=1035.06'
Δ=08°54'07"
C LEN=160.65'
BRG=S 75°27'14" E

L=149.08'
R=1035.06'
Δ=08°15'08"
C LEN=148.95'
BRG=S 84°01'51" E

S 88°09'18" E 43.04'

TRACT 3
18518 SQ. FT.
0.43 ACRES

N 26°26'34" W 113.21'

S 70°24'22" W 253.58'

MDOT
CONTROL 81074
JOB NO. 87939B
PARCEL 90

REVISIONS					REV. NO.	DR. BY	CH. BY	DATE
PROJECT MANAGEMENT - PUBLIC SERVICES AREA CITY OF ANN ARBOR								
PROPOSED ROADWAY EASEMENT TRACT "3" SW 1/4, SEC. 25 & SE 1/4 SEC. 26 T2S, R6E								
DR. BY	GFD	CH. BY	DD	DRAWING NO.				
SCALE	1"=80'	DATE	5/10	2009024-EASE-T3				
INCH	0 1			SHEET NO. 4 OF 6				