

# SKETCH OF SURVEY



## LEGEND:

- SECTION CORNER
- FIP FOUND IRON PIPE
- FIR FOUND IRON ROD
- S SET IRON PIPE
- (R) RECORD DIMENSION
- (M) MEASURED DIMENSION

## NOTE:

BEARINGS BASED ON PRIOR SURVEYS IN THE AREA.

### DETAIL "A"

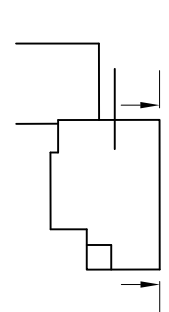

- C1  
R=1146.28'  
L=33.24'  
Δ=1°39'40"  
LCB=N89°36'09"W  
LC=33.23'
- C2  
R=2292.01'  
L=11.96'  
Δ=0°17'57"  
LCB=N89°42'59"E  
LC=11.96'
- C3  
R=2292.01'  
L=120.20'  
Δ=3°00'17"  
LCB=S88°37'54"E  
LC=120.18'

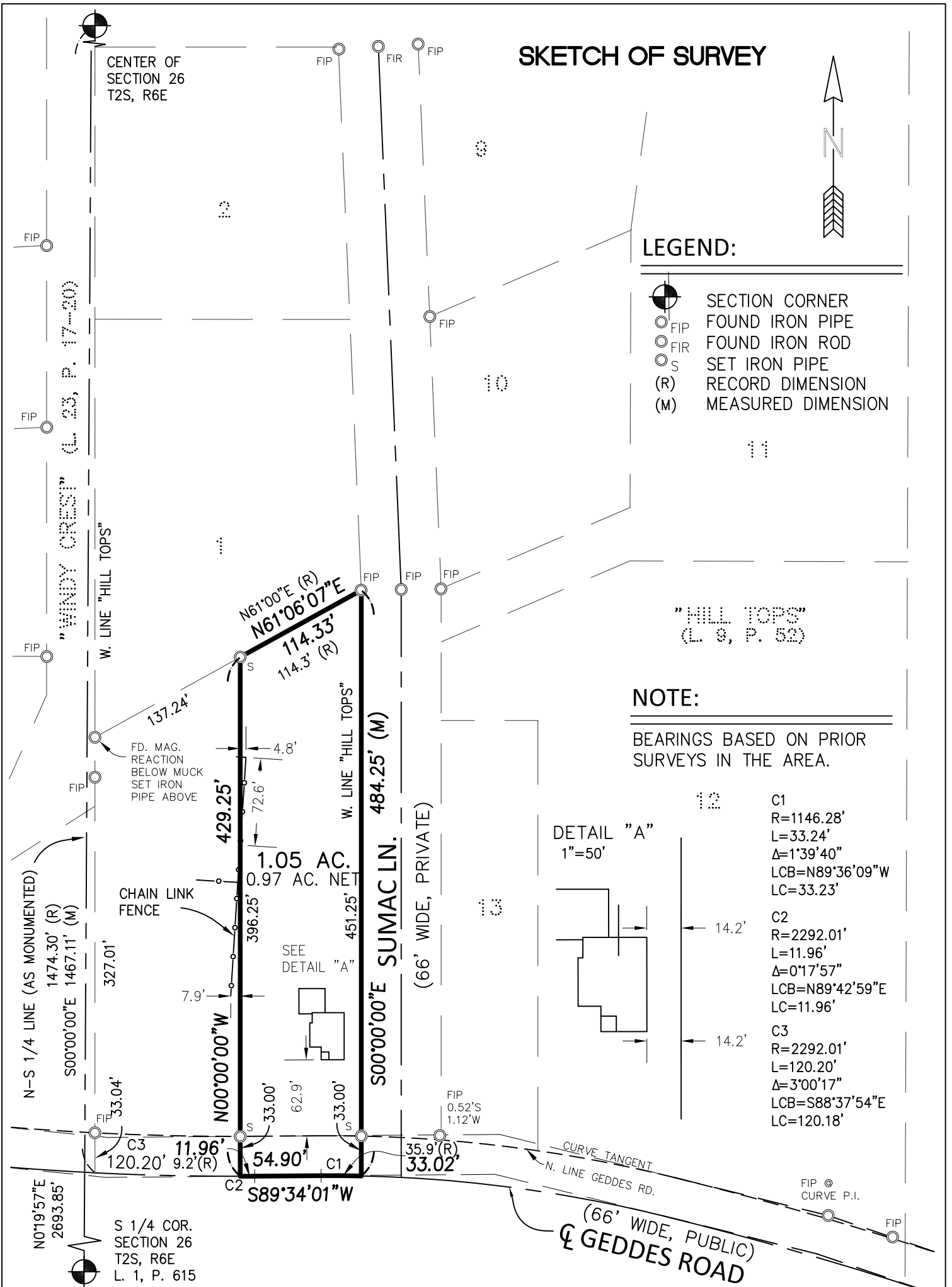

CLIENT: BARBOUR

## BOUNDARY SURVEY

OF A 1.05 ACRE PARCEL OF LAND IN THE SE 1/4 OF SECTION 26, T2S, R6E, CITY OF ANN ARBOR, WASHTENAW COUNTY, MICHIGAN.

### LEGEND:

- SECTION CORNER
- FIP FOUND IRON PIPE
- FIR FOUND IRON ROD
- FMN FOUND MAG NAIL
- FCM FOUND MONUMENT
- S SET IRON PIPE
- SET WOOD LATH
- (R) RECORDED
- (C) CALCULATED

**Arbor Land Consultants, Inc.**  
Professional Land Surveyors

6653 SCHNEIDER RD.  
MANCHESTER, MI 48158  
(734) 669-2960  
Fax 669-2961

www.arborlandinc.com



JOB NO.: 17511      DATE: 12-16-2011

FLD. BOOK: -      REVISED: 5-19-2021

SHEET 1 OF 2      BY: KJG

SCALE: 1" = 100'

