

# SKETCH OF EASEMENT

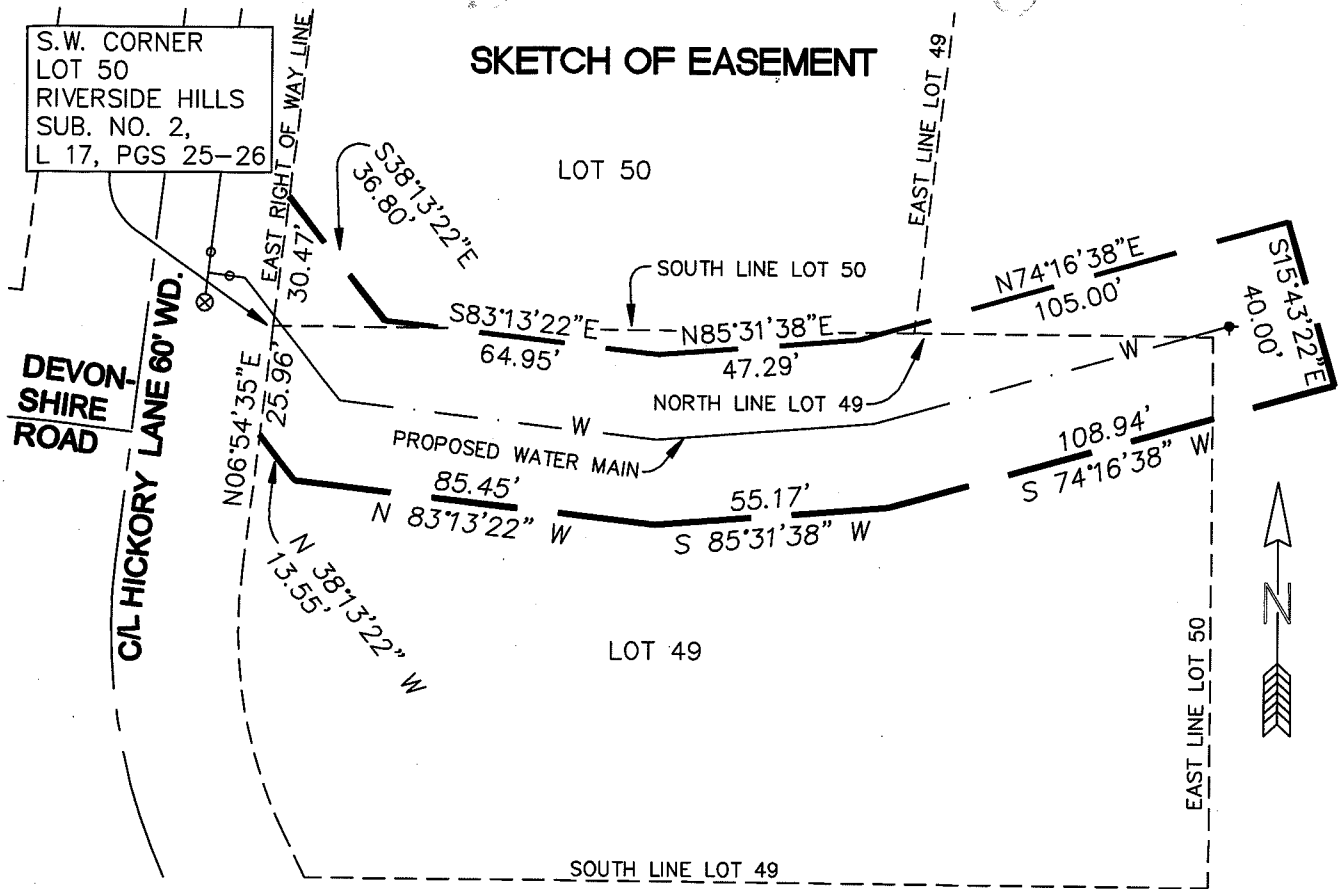

LEGAL DESCRIPTION OF A 40' WIDE PRIVATE EASEMENT FOR WATER MAIN PURPOSES:  
 BEGINNING AT THE SOUTHWEST CORNER OF LOT 50, RIVERSIDE HILLS SUBDIVISION NO. 2, AS RECORDED IN LIBER 17 OF PLATS, PAGES 25 & 26, WASHTENAW COUNTY RECORDS, WASHTENAW COUNTY, MICHIGAN; THENCE N06°54'35"E 30.47 FEET ALONG THE WEST LINE OF SAID LOT AND THE EAST RIGHT OF WAY LINE OF HICKORY LANE; THENCE S38°13'22"E 36.80 FEET; THENCE S83°13'22"E 64.95 FEET; THENCE N85°31'38"E 47.29 FEET; THENCE N74°16'38"E 105.00 FEET; THENCE S15°43'22"E 40.00 FEET; THENCE S74°16'38"W 108.94 FEET; THENCE S85°31'38"W 55.17 FEET; THENCE N83°13'22"W 85.45 FEET; THENCE N38°13'22"W 13.55 FEET; THENCE N06°54'35"E 25.96 FEET ALONG THE WEST LINE OF LOT 49 OF SAID RIVERSIDE HILLS SUBDIVISION NO. 2 AND SAID EAST RIGHT OF WAY LINE OF HICKORY LANE TO THE PLACE OF BEGINNING.

## Arbor Land Consultants, Inc.

Professional Land Surveyors

2936 Madrono  
 Ann Arbor, Mi 48103  
 Tel (734) 669-2960  
 Fax (734) 669-2961  
 www.arborlandinc.com

### NOTE:

BEARINGS BASED ON RIVERSIDE HILLS SUBDIVISION NO. 2