



LEGAL DESCRIPTION
(60 FOOT RIGHT-OF-WAY DEDICATION)

LEGAL DESCRIPTION OF A 0.57 ACRE PARCEL OF LAND
LOCATED IN THE NW 1/4 OF SECTION 16, T3S, R6E,
PITTSFIELD TOWNSHIP, WASHTENAW COUNTY, MICHIGAN

Commencing at the N 1/4 corner of Section 16, T3S, R6E, Pittsfield Township, Washtenaw County, Michigan thence S 87°53'20" W 82.84 feet; to the POINT OF BEGINNING;

thence S 08°20'20" E 60.36 feet along the West right-of-way line of the Ann Arbor Railroad (100' wide);
thence S 87°53'20" W 418.67 feet along the South line of Ellsworth Road (120' wide);
thence N 01°39'10" W 60.00 feet;
thence N 87°53'20" E 411.64 feet along the North line of said Section 16 to the POINT OF BEGINNING, being a part of the NW 1/4 Section 16, T3S, R6E, Washtenaw County, Michigan, and containing 0.57 acres of land, more or less, subject to easements and restrictions of record, if any.

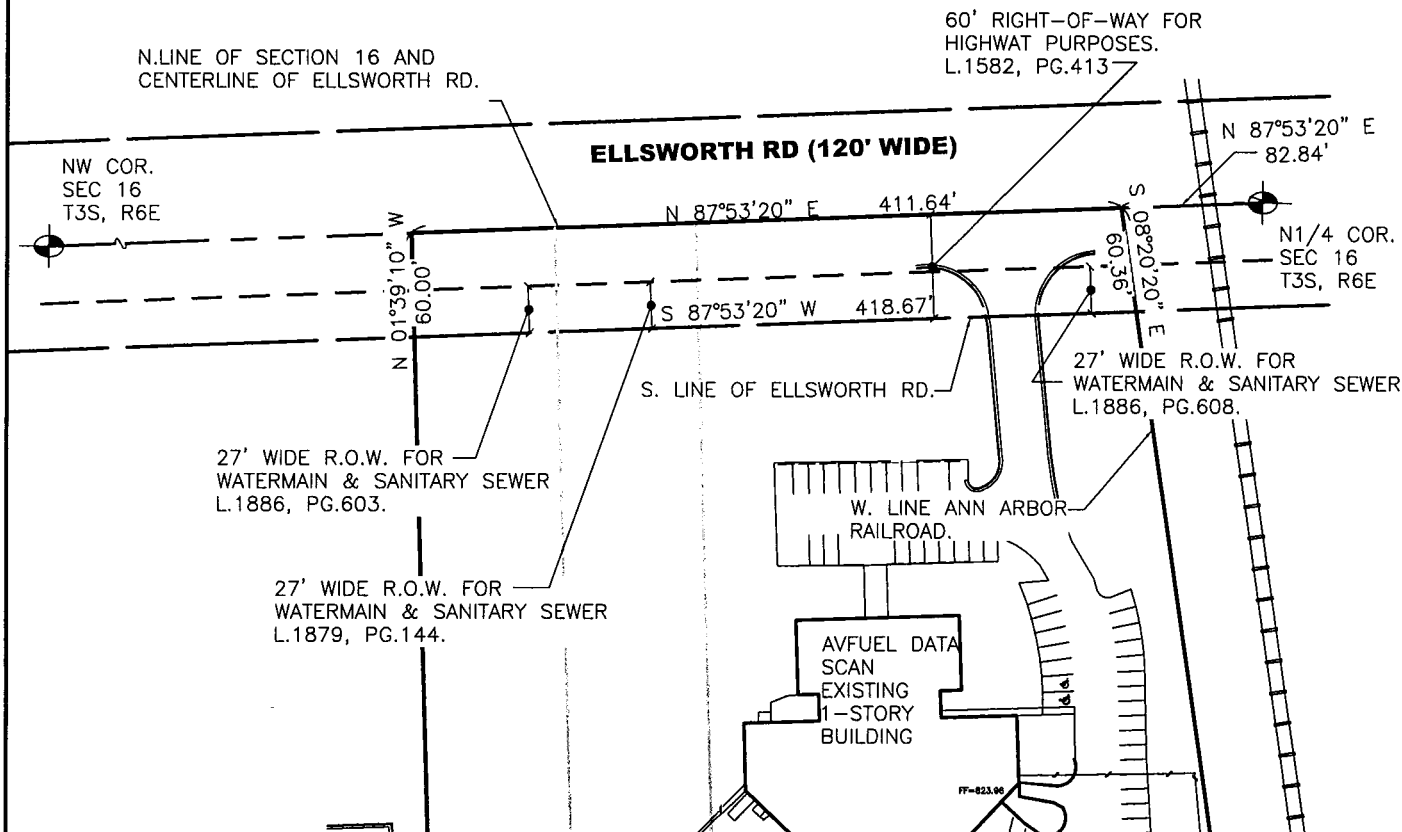

MIDWESTERN CONSULTING



Civil, Environmental and Transportation Engineers
Planners, Surveyors
Landscape Architects
3815 Plaza Drive
Ann Arbor, Michigan 48108
Phone: 734.995.0200
Fax 734.995.0599

AVFUEL

DATE: 8/15/2008 JOB NO.: **07205**

SCALE: 1" = 10'



SHEET 1 OF 1