

R:\04411\CAD\SURVEY\04411SV05.dwg, Layout1, 7/5/2006 2:37:07 PM, pgf, 8.5x11--Canon.pc3

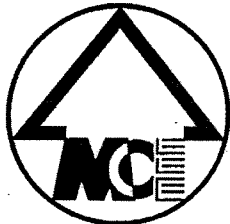

MIDWESTERN CONSULTING

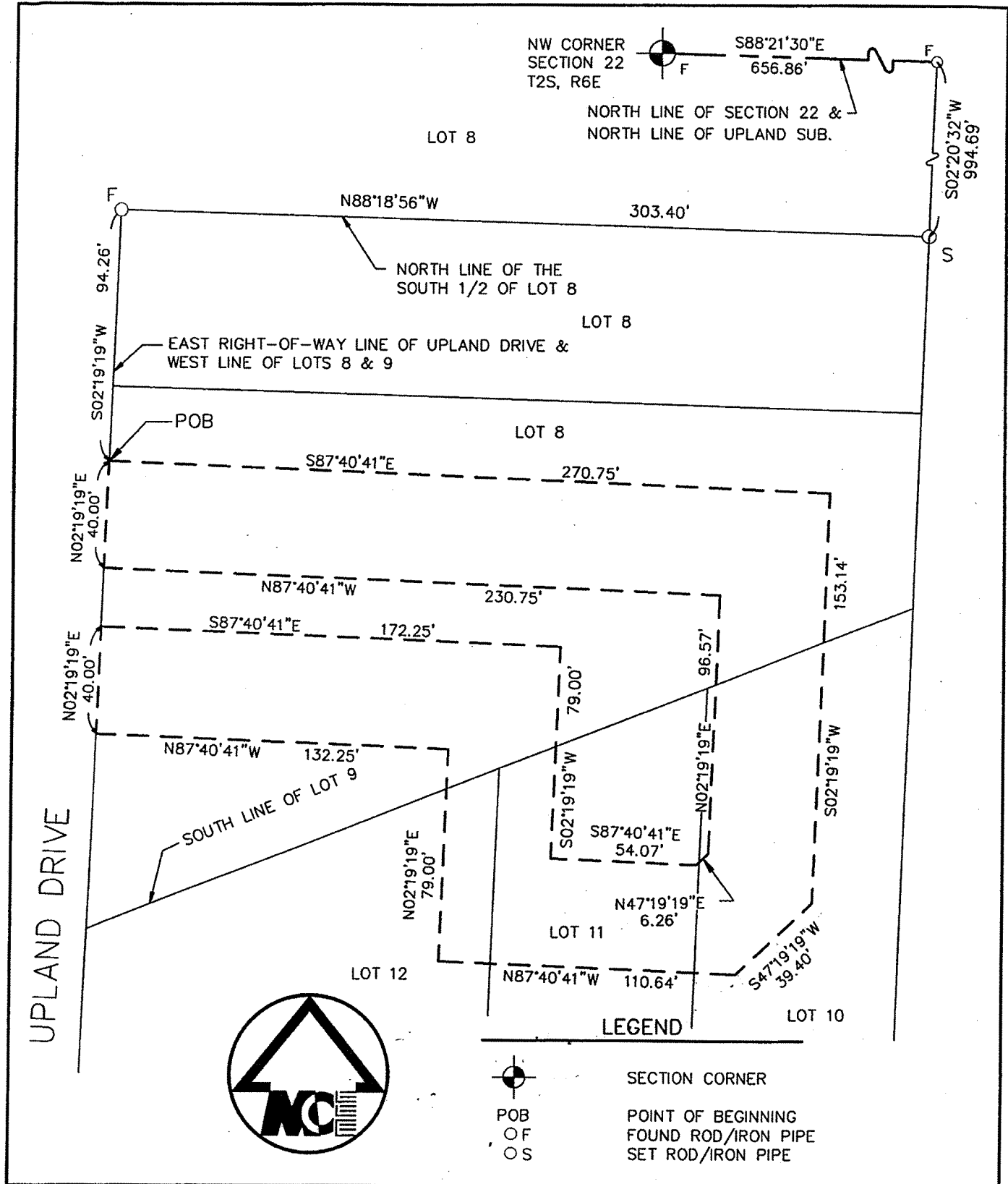

Civil, Environmental and Transportation Engineers
 Planners, Surveyors
 Landscape Architects

3815 Plaza Drive
 Ann Arbor, Michigan 48108
 Phone: 734.995.0200
 Fax 734.995.0599

UPLAND GREEN WATER MAIN EASEMENT

DATE: 6-29-06 JOB NO.: **04411**

SCALE: 1" = 50'



SHEET 1 OF 2

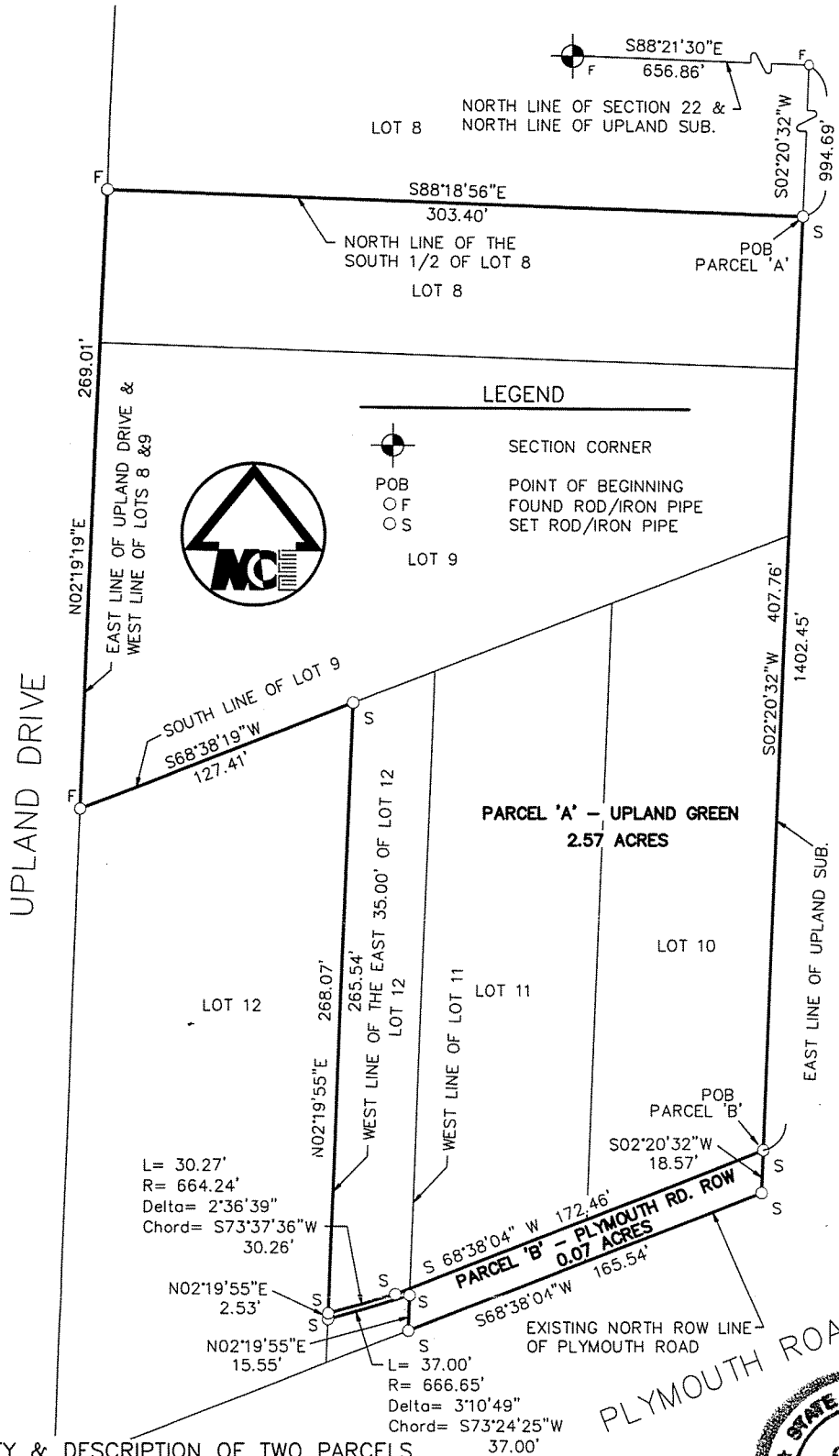

SURVEY & DESCRIPTION OF TWO PARCELS

CLIENT: METRO GROUP ARCHITECTS	DATE: 4-21-06
JOB NO.: 04411	SHEET 1 OF 2
SECTION: 22 TOWN: 2 S. RANGE: 6 E.	SCALE: 1in. = 60 ft.
CITY OF ANN ARBOR	BOOK: # 370
WASHTENAW COUNTY, MICHIGAN	BY: PGF

Paul G. Funk
 Paul G. Funk
 PROFESSIONAL LAND SURVEYOR
 NO. 43050

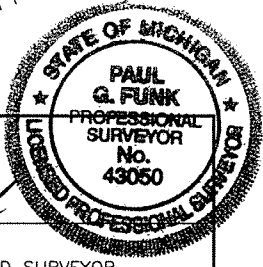

I HEREBY CERTIFY THAT I HAVE SURVEYED AND MAPPED THE LAND ABOVE PLATTED AND/OR DESCRIBED ON March 27, 2006 AND THAT THE RATIO OF CLOSURE ON THE UNADJUSTED FIELD OBSERVATIONS OF SUCH SURVEY WAS 1/5000 AND THAT ALL OF THE REQUIREMENTS OF P.A. 132 1970, AS AMENDED, HAVE BEEN COMPLIED WITH.

MIDWESTERN CONSULTING

MC Civil, Environmental and Transportation Engineers
 Planners, Surveyors
 Landscape Architects

3815 Plaza Drive
 Ann Arbor, Michigan 48108
 Phone: 734.995.0200
 Fax 734.995.0599

R:\04411\ACADISURVEY\04411S\04.dwg, Layout1, 4/24/2006 8:49:27 AM, pgf, 8.5x14--Canon.pcs