

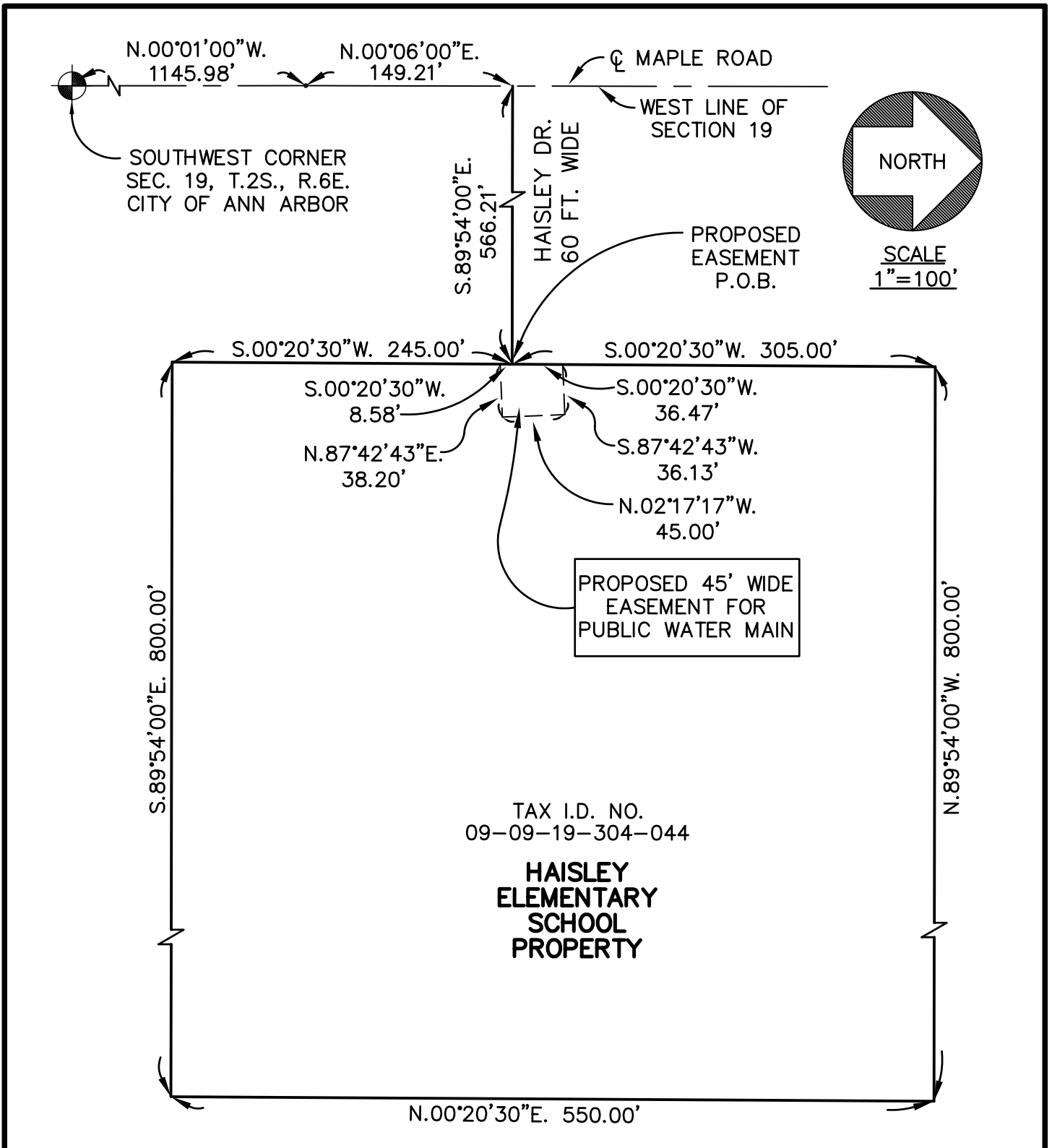

PROPOSED EASEMENT FOR PUBLIC WATER MAIN



<p><u>PREPARED FOR:</u></p> <p>J.C. HOLLY CONTRACTING, INC. P.O. BOX 68 TAYLOR, MICHIGAN 48180 PHONE: 313/299-2660</p>	<p>JOB NO.</p> <p>0581</p>	<p>PROPOSED EASEMENT SKETCH</p>
	<p>SCALE</p>	<p> ENVIRONMENTAL ENGINEERS, INC. 18620 WEST TEN MILE ROAD SOUTHFIELD, MICHIGAN 48075 PHONE: 248/424-9510</p>
	<p>DATE 01/09/07</p>	
	<p>REVISION</p>	
	<p>SHEET 1 OF 2</p>	