

**GENERAL SERVICES AGREEMENT BETWEEN
TYNDALE ENTERPRISES, INC.
AND THE CITY OF ANN ARBOR
FOR MANAGED CLOTHING (UNIFORM) PROGRAM**

The City of Ann Arbor, a Michigan municipal corporation, having its offices at 301 E. Huron St. Ann Arbor, Michigan 48104 ("City"), and Tyndale Enterprises, Inc., ("Contractor"), a Pennsylvania corporation with its address at 5050 Applebutter Road, Pipersville, PA 18947, agree as follows:

The Contractor agrees to provide services to the City under the following terms and conditions:

I. DEFINITIONS

Administering Service Area/Unit means Public Services Area Administration.

Contract Administrator means Lynne Chaimowitz, Budget and Finance Supervisor, acting personally or through any assistants authorized by the Administrator/Manager of the Administering Service Area/Unit.

Deliverables means all Plans, Specifications, Reports, Recommendations, and other materials developed for and delivered to City by Contractor under this Agreement.

Project means Managed Clothing (Uniform) Program, RFP # 19-15.

II. DURATION

Contractor shall commence performance on September 1, 2019 ("Commencement Date"). Unless terminated as provided for in Article XII, this Agreement and related pricing shall remain in effect for thirty-six (36) months. The City may renew the Agreement for one additional two (2) year period upon notice to the Contractor by or before August 1, 2022. The terms and conditions of this Agreement shall apply to the earlier of the Effective Date or Commencement Date.

III. SERVICES

- A. The Contractor agrees to provide a managed flame resistant (FR) clothing program as more particularly described in Exhibit A (referred to herein as "Services") on a non-exclusive basis and to furnish all materials, equipment and labor necessary, and to abide by all the duties and responsibilities applicable to it for the Project, in accordance with the requirements and provisions of the following documents, including all written modifications incorporated into any of the documents, which are incorporated as part of this Agreement: this Agreement, RFP #19-15, and Contractor's Proposal to RFP # 19-15.

The contract documents are complementary and what is called for by any one shall be binding. The intention of the documents is to include all labor and materials, equipment and transportation necessary for the proper execution of the Project. Materials or work described in words that so applied have a well-known technical or trade meaning have the meaning of those recognized standards.

In case of a conflict among the contract documents listed above in any requirement(s), the requirement(s) of the document listed first shall prevail over any conflicting requirement(s) of a document listed later.

The City retains the right to make changes to the quantities of service within the general scope of the Agreement at any time by a written order. If the changes add to or deduct from the extent of the services, the contract sum shall be adjusted accordingly and agreed to in writing between the parties. All such changes shall be executed under the conditions of this Agreement.

- B. Quality of Services under this Agreement shall be of the level of quality indicated in this Agreement and the RFP and, to the extent not specified therein, shall meet industry standards performed by similar companies regularly rendering this type of service. Determination of acceptable quality shall be made solely by the Contract Administrator, subject to the requirement that the article of merchandise and/or clothing was used for its intended purpose and laundered as stated in the label.
- C. The Contractor shall perform its Services for the Project in compliance with all statutory, regulatory and contractual requirements now or hereafter in effect as may be applicable to the rights and obligations of each Party as set forth in this Agreement.

IV. INDEPENDENT CONTRACTOR

The Parties agree that at all times and for all purposes under the terms of this Agreement each Party's relationship to any other Party shall be that of an independent contractor. Each Party will be solely responsible for the acts of its own employees, agents, and servants. No liability, right, or benefit arising out of any employer/employee relationship, either express or implied, shall arise or accrue to any Party as a result of this Agreement.

Contractor does not have any authority to execute any contract or agreement on behalf of the City, and is not granted any authority to assume or create any obligation or liability on the City's behalf, or to bind the City in any way.

V. COMPENSATION OF CONTRACTOR

- A. The Contractor shall be paid on the basis of the bid prices stated in Exhibit B. Payment shall be made monthly, unless another payment term is specified in Exhibit B, within thirty (30) days following receipt of invoices submitted by the Contractor, and approved by the Contract Administrator.
- B. The Contractor shall keep complete records of work performed (e.g. tasks performed/hours allocated) so that the City may verify invoices submitted by the Contractor. Such records shall be made available to the City upon request and submitted in summary form with each invoice.

- C. The Contractor reserves the right to charge interest at a monthly rate of 1.5% on overdue payments timed from the City's receipt and acceptance of the goods, calculated on a weekly basis, and to suspend the production or delivery of any further Products until payment is made. Purchaser agrees to pay all reasonable collection and attorneys' fees if a court of competent jurisdiction finally determines that such the City failed to timely pay under this Agreement.

VI. INSURANCE/INDEMNIFICATION

- A. The Contractor shall procure and maintain from the Effective Date or Commencement Date of this Agreement (whichever is earlier) through the conclusion of this Agreement, such insurance policies, including those set forth in Exhibit C, as will protect itself and the City from all claims for bodily injuries, death, or property damage which may arise under this contract; whether the act(s) or omission(s) giving rise to the claim were made by the Contractor, any subcontractor, or anyone employed by them directly or indirectly. Prior to commencement of work under this Agreement, Contractor shall provide to the City documentation satisfactory to the City, through City-approved means (currently myCOI), demonstrating it has obtained the policies and endorsements required by Exhibit C. Contractor shall add registration@mycoitracking.com to its safe sender's list so that it will receive necessary communication from myCOI. When requested, Contractor shall provide the same documentation for its subcontractor(s) (if any).
- B. Any insurance provider of Contractor shall be authorized to do business in the State of Michigan and shall carry and maintain a minimum rating assigned by A.M. Best & Company's Key Rating Guide of "A-" Overall and a minimum Financial Size Category of "V". Insurance policies and certificates issued by non-admitted insurance companies are not acceptable unless approved in writing by the City.
- C. To the fullest extent permitted by law, Contractor shall indemnify, defend and hold the City, its officers, employees and agents harmless from all suits, claims, judgments and expenses, including attorney's fees, resulting or alleged to result from any acts or omissions by Contractor or its employees and agents occurring in the performance of or breach in this Agreement, except to the extent that any suit, claim, judgment or expense are finally judicially determined to have resulted from the City's negligence or willful misconduct or its failure to comply with any of its material obligations set forth in this Agreement.

VII. WAGE REQUIREMENTS

[INTENTIONALLY LEFT BLANK]

VIII. NON-DISCRIMINATION

The Contractor agrees to comply, and to require its subcontractor(s) to comply, with the nondiscrimination provisions of MCL 37.2209. The Contractor further agrees to comply with the provisions of Section 9:158 of Chapter 112 of Title IX of the Ann Arbor City Code, and to assure that applicants are employed and that employees are treated during employment in a manner which provides equal employment opportunity.

IX. REPRESENTATIONS AND WARRANTIES BY THE CONTRACTOR

- A. The Contractor warrants that the quality of its Services under this Agreement shall conform to industry standards performed by similar companies regularly rendering this type of service. The Contractor warrants that the Products shall: 1) conform to the specifications and descriptions set forth on the garment tag and the relevant Purchase Order and catalog; and (2) be merchantable, new, and fit for the purpose intended as stated in such Purchase Order.
- B. The Contractor warrants that it has all the skills, experience and licenses (if applicable) necessary to perform the Services it is to provide pursuant to this Agreement.
- C. The Contractor warrants that it has available, or will engage, at its own expense, sufficient trained employees to provide the Services it is to provide pursuant to this Agreement.
- D. **EXCEPT AS EXPRESSLY PROVIDED IN THIS AGREEMENT, CONTRACTOR PROVIDES NO REPRESENTATIONS, CONDITIONS, OR WARRANTIES, EXPRESS OR IMPLIED, STATUTORY, OR OTHERWISE, WITH RESPECT TO THE PRODUCTS (OR ANY SERVICES PERFORMED RELATED TO THE PRODUCTS).**
- E. Any warranty provided by the Contractor is conditioned upon the following: (a) user adhering to all washing and care instructions provided by Contractor, (b) the Products being used for the Product's intended purpose as stated in the Product label, and (c) the Product not being modified, altered, or repaired by a third party. If the City or the ultimate user fails to follow the requirements of this subsection E, then any warranty provided by the Contractor is void.
- F. The Contractor certifies that it has no personal or financial interest in the Project other than the fee it is to receive under this Agreement. The Contractor further certifies that it shall not acquire any such interest, direct or indirect, which would conflict in any manner with the performance of the Services it is to provide pursuant to this Agreement. Further Contractor agrees and certifies that it does not and will not employ or engage any person with a personal or financial interest in this Agreement.
- G. The Contractor certifies that it is not, and shall not become overdue or in default to the City for any contract, debt, or any other obligation to the City including real and personal property taxes. Further Contractor agrees that the City shall have the right to set off any such debt against compensation awarded for Services under this Agreement, only up to the amount in dispute under any applicable invoice.
- H. The Contractor warrants that its bid was made in good faith, it arrived at the costs of its bid independently, without consultation, communication or agreement, for the purpose of restricting completion as to any matter relating to such fees with any competitor for these Services; and no attempt has been made or shall be made by the Contractor to induce any other perform or firm to submit or not to submit a bid for the purpose of restricting competition.

X. OBLIGATIONS OF THE CITY

- A. The City agrees to give the Contractor access to the Project area and other City-owned properties as required to perform the necessary Services under this Agreement.
- B. The City shall notify the Contractor in writing of any defects in the Services of which the Contract Administrator has actual notice within one hundred twenty (120) days from the date of receipt of any Product(s), in which case Contractor, at its sole discretion, shall either 1) replace each defective Product promptly after the return of the defective Product(s), 2) repair such Product(s), or 3) refund the full amount paid by the City for each defective Product upon the return of the defective Product(s). Such notification shall be in writing and shall state the nature of the defect or lack of compliance. The City shall have sixty (60) days to return all or a portion of any non-custom Products for any reason for a full refund, provided that, with respect to any products which are not defective and which comply with the specifications set forth in the related Purchase Order, the City shall pay all expenses and costs relating to the return.”

XI. ASSIGNMENT

- A. Neither Party shall subcontract or assign any portion of any right or obligation under this Agreement without prior written consent from the other Party. Notwithstanding any consent by either Party to any assignment, the Parties shall at all times remain bound to all warranties, certifications, indemnifications, promises and performances, however described, as are required of it under the Agreement unless specifically released from the requirement, in writing, by the City and Contractor.
- B. The Contractor shall retain the right to pledge payment(s) due and payable under this Agreement to third parties.

XII. TERMINATION OF AGREEMENT

- A. If either Party is in breach of this Agreement for a period of thirty (30) days following receipt of notice from the non-breaching Party with respect to a breach, the non-breaching Party may pursue any remedies available to it against the breaching Party under applicable law, including but not limited to, the right to terminate this Agreement without further notice. The waiver of any breach by any Party to this Agreement shall not waive any subsequent breach by any Party.
- B. Either Party may terminate this Agreement, on at least thirty (30) days advance notice, for any reason, including convenience or non-appropriation of funding, without incurring any penalty, expense or liability, except the obligation for Contractor to provide and the City to pay for Services actually performed and Products delivered under the Agreement before the termination date including reimbursing Contractor for its reasonable and actual expenses in fulfilling orders for custom Products.

- C. Contractor acknowledges that, if this Agreement extends for several fiscal years, continuation of this Agreement is subject to appropriation of funds for this Project. If funds to enable the City to effect continued payment under this Agreement are not appropriated or otherwise made available, the City shall have the right to terminate this Agreement without penalty at the end of the last period for which funds have been appropriated or otherwise made available by giving written notice of termination to Contractor. The Contract Administrator shall give Contractor written notice of such non-appropriation within thirty (30) days after it receives notice of such non-appropriation.
- D. The provisions of Articles VI and IX shall survive the expiration or earlier termination of this Agreement for any reason. The expiration or termination of this Agreement, for any reason, shall not release either Party from any obligation or liability to the other Party, including any payment obligation that has already accrued and Contractor's obligation to deliver all Deliverables due as of the date of termination of the Agreement.

XIII. REMEDIES

- A. This Agreement does not, and is not intended to, impair, divest, delegate or contravene any constitutional, statutory and/or other legal right, privilege, power, obligation, duty or immunity of the Parties.
- B. All rights and remedies provided in this Agreement are cumulative and not exclusive, and the exercise by either Party of any right or remedy does not preclude the exercise of any other rights or remedies that may now or subsequently be available at law, in equity, by statute, in any agreement between the parties or otherwise.
- C. Absent a written waiver, no act, failure, or delay by a Party to pursue or enforce any rights or remedies under this Agreement shall constitute a waiver of those rights with regard to any existing or subsequent breach of this Agreement. No waiver of any term, condition, or provision of this Agreement, whether by conduct or otherwise, in one or more instances, shall be deemed or construed as a continuing waiver of any term, condition, or provision of this Agreement. No waiver by either Party shall subsequently effect its right to require strict performance of this Agreement.

XIV. NOTICE

All notices and submissions required under this Agreement shall be delivered to the respective Party in the manner described herein to the address stated in this Agreement or such other address as either Party may designate by prior written notice to the other. Notices given under this Agreement shall be in writing and shall be personally delivered, sent by next day express delivery service, certified mail, or first class U.S. mail postage prepaid, and addressed to the person listed below. Notice will be deemed given on the date when one of the following first occur: (1) the date of actual receipt; (2) the next business day when notice is sent next day express delivery service or personal delivery; or (3) three days after mailing first class or certified U.S. mail.

If Notice is sent to the CONTRACTOR, it shall be addressed and sent to:
Tyndale Enterprises, Inc.
5050 Applebutter Road
Pipersville, PA 18947
215.766.5660 Ext 137
Marketing@tyndaleusa.com

If Notice is sent to the CITY, it shall be addressed and sent to:
City of Ann Arbor
Craig Hupy, Public Services Area Administrator
301 E. Huron St.
Ann Arbor, Michigan 48104

With a copy to: The City of Ann Arbor
ATTN: Office of the City Attorney
301 East Huron Street, 3rd Floor
Ann Arbor, Michigan 48104

XV. CHOICE OF LAW AND FORUM

This Agreement will be governed and controlled in all respects by the laws of the State of Michigan, including interpretation, enforceability, validity and construction, excepting the principles of conflicts of law. The parties submit to the jurisdiction and venue of the Circuit Court for Washtenaw County, State of Michigan, or, if original jurisdiction can be established, the United States District Court for the Eastern District of Michigan, Southern Division, with respect to any action arising, directly or indirectly, out of this Agreement or the performance or breach of this Agreement. The parties stipulate that the venues referenced in this Agreement are convenient and waive any claim of non-convenience.

XVI. OWNERSHIP OF DOCUMENTS

Upon completion or termination of this Agreement, all documents (i.e., Deliverables) prepared by or obtained by the Contractor as provided under the terms of this Agreement shall be delivered to and become the property of the City. Original basic survey notes, sketches, charts, drawings, partially completed drawings, computations, quantities and other data shall remain in the possession of the Contractor as instruments of service unless specifically incorporated in a deliverable, but shall be made available, upon request, to the City without restriction or limitation on their use.

XVII. SEVERABILITY OF PROVISIONS

Whenever possible, each provision of this Agreement will be interpreted in a manner as to be effective and valid under applicable law. However, if any provision of this Agreement or the application of any provision to any Party or circumstance will be prohibited by or invalid under applicable law, that provision will be ineffective to the extent of the prohibition or invalidity without invalidating the remainder of the provisions of this Agreement or the application of the provision to other parties and circumstances.

XVIII. EXTENT OF AGREEMENT

This Agreement, together with Exhibits A, B, and C, RFP 19-15 and Contractor's Response to RFP #19-15, constitutes the entire understanding between the City and the Contractor with respect to the subject matter of the Agreement and it supersedes, unless otherwise incorporated by reference herein, all prior representations, negotiations, agreements or understandings whether written or oral. Neither Party has relied on any prior representations, of any kind or nature, in entering into this Agreement. No terms or conditions of either Party's invoice, purchase order or other administrative document shall modify the terms and conditions of this Agreement, regardless of the other Party's failure to object to such form. This Agreement shall be binding on and shall inure to the benefit of the parties to this Agreement and their permitted successors and permitted assigns and nothing in this Agreement, express or implied, is intended to or shall confer on any other person or entity any legal or equitable right, benefit, or remedy of any nature whatsoever under or by reason of this Agreement. This Agreement may only be altered, amended or modified by written amendment signed by the Contractor and the City. This Agreement may be executed in counterparts, each of which shall be deemed an original, but all of which together shall be deemed to be one and the same agreement.

XIX. ELECTRONIC TRANSACTION

The parties agree that signatures on this Agreement may be delivered electronically in lieu of an original signature and agree to treat electronic signatures as original signatures that bind them to this Agreement. This Agreement may be executed and delivered by facsimile and upon such delivery, the facsimile signature will be deemed to have the same effect as if the original signature had been delivered to the other party.

XX. EFFECTIVE DATE

This Agreement will become effective when all parties have signed it. The Effective Date of this Agreement will be the date this Agreement is signed by the last Party to sign it.

XXI. CUSTOM PRODUCTS AND LOGO ITEMS

- A. Logo Items. Contractor will accept the return of logo items (hereinafter defined as those Products ordered with the logo, insignia, symbol, emblem or similar identifying mark of the City) "Logo Items", provided that the Contractor is able to utilize such Logo Items to fill future Purchase Orders of the City. If the City changes any of its Logo Items, or if any Product covered under this Agreement or any Purchase Order is discontinued or terminated from the clothing line for any reason, the City agrees to purchase any and all of its Logo Items manufactured or distributed by the Contractor pursuant to any Purchase Order that is in Contractor's possession.
Logo Item Purchase Options. Items with Logo to be purchased as described above may be purchased in one of the following manners: 1) sent to the last person ordering the item and company invoiced as a non-allowance order or 2) purchased in bulk annually each year in August.
- B. Custom Products. Custom Products (other than Products that are only customized by the addition of a logo that are governed by subsection A. above) are not returnable unless the custom Products do not conform to the specifications set forth in the Purchase Order or are otherwise defective.

- C. Condition of Products. **TO THE EXTENT PRACTICABLE, ANY PRODUCTS RETURNED MUST BE UNWASHED, UNWORN, AND UNALTERED. THE CONTRACTOR WILL NOT ACCEPT RETURNS OF ANY PRODUCTS THAT HAVE BEEN WASHED, WORN, OR ALTERED.**

XXII. LIABILITY

A. Sales subject to this Agreement shall be FOB origin, except when Product is delivered in Contractor's transportation equipment, in which the sale shall be FOB destination.

B. Neither Party hereunder or under any Purchase Order shall be liable for any indirect, special, punitive, incidental, liquidated, or consequential damages of whatever nature or any lost profits (whether direct or indirect), loss of income, loss of business or contract, loss of anticipated savings, loss of goodwill or loss or corruption of data, howsoever caused.

C. In no event shall the total and cumulative liability of either Party to the other hereunder or under any Purchase Order for any claims or claims hereunder exceed two million dollars (\$2,000,000).

XXIII. FORCE MAJEURE

A. Any delay or failure of either Party in the performance of its required obligations hereunder shall be excused if and to the extent caused by fire, flood, unusually severe weather, explosion, riot, war, sabotage, disease, terrorism, strikes or labor unrest, or other similar causes as long as: 1) such events are beyond the Party's reasonable efforts to prevent, avoid or mitigate, 2) said Party uses every reasonable effort to mitigate, and 3) prompt written notice of such delay or suspension is given by such affected Party to the other if possible.

B. If the Contractor is delayed in performance of its obligations due to a force majeure event, the time for performing shall be extended for a period of time reasonably necessary to overcome the effect of such delay.

**FOR CONTRACTOR
TYNDALE ENTERPRISES, INC.**

FOR THE CITY OF ANN ARBOR

By _____
Barbara Fitzgeorge
Its Vice President Marketing

By _____
Christopher Taylor, Mayor

By _____
Jacqueline Beaudry, City Clerk

Approved as to substance

Craig Hupy, Public Services Service Area
Administrator

By _____
Howard S. Lazarus, City Administrator

Approved as to form and content

By _____
Stephen K. Postema, City Attorney

EXHIBIT A SCOPE OF SERVICES

Contractor shall provide the following services:

1. PROGRAM MANAGEMENT:

Contractor shall provide a system whereby City employees can purchase clothing items directly from Contractor as described herein using a City-issued stipend, as well as purchase items not included in the stipend (e.g., jackets, outerwear and hats) that are covered by a City-issued allotment. The City will provide Contractor necessary information related to each employee including name, department, authorized catalog selection(s), stipend and allotment amount, and cost center, which Contractor will use to populate and administer the employee's account. Contractor shall provide a user-friendly, secure, custom website for online ordering, which mirrors that of leading online retailers and offers users a smooth, intuitive purchase experience. Contractor shall provide a fully integrated Automated Program Management System into the website to ensure that users are only allowed to purchase items that have been approved by City of Ann Arbor and that employees are not able to spend more than their allowance without providing a personal payment method, such as a credit card (which contractor shall process securely). The site shall allow City of Ann Arbor employees to easily check allowance balances, view history, place orders, check stock, check the status of an order, or track a shipment at any time by logging in to the custom website using their secure username and password.

Estimated ship dates are provided for all items prior to the order being finalized. City of Ann Arbor employees can also opt to view only those items from the program that are on the shelf and ready to ship quickly by turning on Contractor's In-stock Filter. Contractor's solution includes total program management, allowing City of Ann Arbor employees to focus on their professional responsibilities while Contractor's experienced Account Management Team manages the clothing program. Contractor's US-based Customer Service representatives will be available to offer support to City of Ann Arbor's employees. Once the City's program is implemented, Authorized City of Ann Arbor Managers (or designee) can add or subtract employees from the program by simply submitting a change form to Contractor's designated Account Manager or Account Specialist. Change requests are typically fulfilled within 24 to 48 hours.

Contractor offers the widest selection of clothing in the FR industry, including a Contractor line of Made in the US FR, as well as clothing from every other leading FR supplier. In fact, Contractor is the single largest distributor of FR clothing from Carhartt, Ariat, and other leading manufacturers. Contractor also distributes an extensive selection of non-FR clothing. All clothing sold by Contractor is new and guaranteed to be free of manufacturing defects. All FR clothing sold by Contractor is compliant with all applicable safety standards. Contractor is able to offer clothing in a variety of sizes, including several nonstock sizes and full selections of clothing designed specifically for women. Contractor has provided pricing for standard sizes (S-XL) and pricing for oversize garments (2XL and above, where available), as outlined in Exhibit B.

QUANTITY:

Contractor is prepared to fulfill orders placed by City, regardless of size (individually or in total) and does not obligate City to purchase a minimum number of garments. Regardless of the total annual purchases made by City, the City will receive a full range of services offered by Contractor – including dedicated account management, custom online ordering website, reporting, and more – all included in the garment pricing.

CITY LOGO AND EMBROIDERY:

When a City logo is required to be embroidered on a garment, the City will provide Contractor with a digital file of the City logo. Contractor shall embroider logos in full color, as well as some logos that utilize only white threading, at the City's option. The City does not have any patches that will be affixed to garments – only embroidery of the City logo will be required. All shirts, sweatshirts, and outerwear must have the embroidered City logo. The City's logo will be translated accurately, whether in full color or in white only. In the case of pocketed garments, Contractor will place the embroidered logo on the right chest. Contractor shall ensure that all embroidered FR clothing/items maintain or do not adversely affect the item's flash rating.

CATALOGS:

Contractor will provide the garments in the Tyndale Master (FR) Catalog for City of Ann Arbor and Tyndale Image Apparel (Non-FR) Catalog (attached below in Exhibit B), for the City to purchase through the clothing program. These catalogs display all garments being proposed and includes full product details for each, including item descriptions, size ranges, color(s), and fabric content—as well as photos, care instructions, and manufacturer-specific information. The catalog also includes detailed sizing charts to help City of Ann Arbor employees select the appropriate sizes when ordering garments from the catalog.

BILLING:

Contractor will provide concise, accurate, simple, and flexible billing available in several formats that show both summary and detail information. Contractor will, upon request, break down billing statements in any format desired and will bill individual units at the City's request.

- Contractor will submit a monthly invoice by service unit describing the employee, good(s) purchased, rate, and shipping date.
- Contractor will allow secure purchases via credit cards, and shall ensure that invoices accompany each individual shipment.
- Copies of all individual shipping statements covered in an invoice will be included with that invoice.
- Oversize charges, cut-to-order charges, and shipping charges can be either included in charges to the employee's allowance or billed directly to the City, outside of the allowance, as directed by the Contract Administrator.

PACKAGING OF ORDERS:

Contractor will individually package and tag/label the items by each employee, identifying the employee for whom the order is placed. Contractor shall include a delivery tickets or shipping statements in each package, which shall show the quantity, part number, unit prices, total price and employee name(s).

ORDERS:

City employees may order items through Contractor's website on an as-needed basis throughout the contract term. Contractor shall deliver items in accordance with the employee's order delivery instructions. Contractor shall deliver items to the location specified within six weeks of order date. The Estimated Ship Date (ESD) is quoted for each item prior to the order being finalized – ESD is also provided via email. If an item is experiencing an extended delay, Contractor will contact the employee within seven calendar days to discuss options. Contractor shall ensure that group deliveries to one location be accompanied by a master detail packing list that serves as a checklist and audit trail. Contractor shall organize this master detail packing list by job classification and alphabetically by name for easy reference.

REPLACEMENT ITEMS:

In the event of a garment included in City program catalog becoming discontinued, a member of Contractor's accounts team will identify viable alternatives, verify pricing differences, and submit recommendations for consideration by the City. Once the City identifies its preferred replacement(s), Contractor will add the new item(s) to the catalog, typically within 24-48 hours, and they will be available to be ordered immediately. The City shall be entitled to a 10% discount off retail for any purchases of such Replacement Items.

EXHIBIT B COMPENSATION

City shall pay the Contractor for purchases (including shipping and embroidery charges) in accordance with the attached Pricing Schedule, which represents 10% off of Contractor's retail price. In the event that an item is discontinued or the City wishes to purchase a product from Contractor that is not listed on such Pricing Schedule (e.g., Replacement Items), the City shall be entitled to a 10% discount off of Contractor's retail price.

Contractor has included details for the specific, separate charges for embroidery, regular shipping, rush delivery, and non-stock sizes. Contractor does not charge for basic alterations; non-basic alteration will be charged at \$ [REDACTED]/hour. The price per item/product is exclusive of any appropriate state and local sales, withholding, use, excise, privilege or similar taxes. The City is tax exempt (ID# 38-6004534).

Attachment 1:

Tyndale Pricing for City of Ann Arbor - FR Garments

May 30, 2019



TYNDALE

Master Item	Manufacturer	Description	Sizes	Color	Price	Oversize	% off Retail	Price	Oversize
					Tyndale	City of Ann Arbor	City of Ann Arbor	City of Ann Arbor	
Shirts									
J06AY	Ariat	Air Henley Long Sleeve Shirt	Reg: S-4XL Long: L-3XL	SFH, SND, Nvy	\$ 61.00	\$ 74.00	-10%	\$ 54.90	\$ 66.60
F01AY	Ariat	Women's PowerDry Long Sleeve Shirt	Reg: XS-2XL	BLK, Nvy	\$ 104.00	\$ 125.00	-10%	\$ 93.60	\$ 112.50
K176Y	Ariat	Solid Vent Shirt	Reg: S-2XL	KHA, Nvy, SLV	\$ 95.00	\$ 114.00	-10%	\$ 85.50	\$ 102.60
K189Y	Ariat	Plaid Long Sleeve Work Shirt	Reg: S-3XL Tall: L-2XLT	WNE, BLU	\$ 70.00	\$ 84.00	-10%	\$ 63.00	\$ 75.60
K195Y	Ariat	Long Sleeve Work Shirt	Reg: S-3XL Long: L-2XL	KHA, SLV	\$ 70.00	\$ 84.00	-10%	\$ 63.00	\$ 75.60
T065B	Bulwark	Men's iQ Long Sleeve Henley	Reg: S-4XL Long: L-3XL	BLU, BLK, CHR DBL, RED, KHA	\$ 91.00	\$ 110.00	-10%	\$ 81.90	\$ 99.00
T045B	Bulwark	Men's iQ Long Sleeve Polo	Reg: M-4XL Long: L-3XL	BLU, DBL, RED, CHR, BLK, KHA	\$ 95.00	\$ 114.00	-10%	\$ 85.50	\$ 102.60
T010B	Bulwark	Long Sleeve FR Two-Tone Base Layer w/ Pocket	Reg: S-5XL Long: L-2XL	GRY, KHA	\$ 62.00	\$ 75.00	-10%	\$ 55.80	\$ 67.50
T025B	Bulwark	Men's iQ Long Sleeve Tee	Reg: S-4XL Long: L-3XL	BLU, DBL, RED BLK, CHR, KHA	\$ 91.00	\$ 110.00	-10%	\$ 81.90	\$ 99.00
K198B	Bulwark	Hi-Vis Color Block Button Down Shirt ANSI Class 3	Reg: M-3XL Long: M-3XL	FYG	\$ 134.00	\$ 161.00	-10%	\$ 120.60	\$ 144.90
M190B	Bulwark	Men's Long Sleeve Button Down Shirt	Reg: S-3XL Long: M-2XL	KHA, LBL, Nvy	\$ 77.00	\$ 93.00	-10%	\$ 69.30	\$ 83.70
J020C	Carhartt	Men's FR WorkDry® Cotton Long-Sleeve Tee Shirt	Reg: S-4XL Tall: M-4XL	DNV, KHA, Lgy, MBL	\$ 74.00	\$ 84.00	-10%	\$ 66.60	\$ 75.60
T020C	Carhartt	Flame-Resistant Force Long-Sleeve T-Shirt	Reg: S-4XL, Tall: M-3XL	Lgy, KHA, DNV	\$ 74.00	\$ 79.00	-10%	\$ 66.60	\$ 71.10
K129C	Carhartt	Men's FR Canvas Shirt Jacket	Reg: S-4XL Tall: L-3XL	BLK, DBN, MOS	\$ 116.00	\$ 132.00	-10%	\$ 104.40	\$ 118.80
K190C	Carhartt	Men's Button Down Twill Work Shirt	Reg: S-4XL Tall: M-4XL	KHA, Nvy, LBL, GRY	\$ 69.00	\$ 79.00	-10%	\$ 62.10	\$ 71.10
J170Y	Cinch	Plaid Long Sleeve Work Shirt	Reg: S-2XL	BRN	\$ 70.00	\$ 84.00	-10%	\$ 63.00	\$ 75.60
M038Y	DRIFIRE	Hi-Visibility Heavyweight Long Sleeve Shirt - ANSI Class 3	Reg: S-3XLT Long Version is M03LY	FYE	\$ 129.00	\$ 155.00	-10%	\$ 116.10	\$ 139.50
A180Y	DRIFIRE	4.4 Work Shirt	Reg: S-3XL Tall: M - 3X	Nvy	\$ 132.00	\$ 158.00	-10%	\$ 118.80	\$ 142.20
F150Y	DRIFIRE	Hi-Visibility Button Down Work Shirt - ANSI Class 3	Reg: M-3XL Long version is F15LY	FYE	\$ 158.00	\$ 189.00	-10%	\$ 142.20	\$ 170.10
J068Y	Lapco	FR Long Sleeve Henley	Reg: S-6XL	GRY, KHA, Nvy, MBL	\$ 63.00	\$ 76.00	-10%	\$ 56.70	\$ 68.40
F01KY	ML Kishigo	Hi-Vis Long Sleeve Pocket Crewneck ANSI Class 3	Reg: M-5XL Long: M-5XL	FYE	\$ 109.00	\$ 131.00	-10%	\$ 98.10	\$ 117.90
F034Y	NSA	Hi-Visibility Long Sleeve T-Shirt ANSI Class 3	Reg: S-4XL	FYE	\$ 115.00	\$ 138.00	-10%	\$ 103.50	\$ 124.20
F039Y	NSA	Hi-Visibility Short Sleeve T-Shirt ANSI Class 3	Reg: S-4XL	FYE	\$ 104.00	\$ 125.00	-10%	\$ 93.60	\$ 112.50
F080Y	NSA	Turtleneck	Reg: S-3XL	Nvy	\$ 65.00	\$ 78.00	-10%	\$ 58.50	\$ 70.20
F169Y	Tecgen	Men's Dress Uniform Shirt	Reg: S-4XL Long: M-4XL Tall Sizes is F16SY	GRY, LBL, ORG, Nvy, RBLTAN	\$ 79.00	\$ 95.00	-10%	\$ 71.10	\$ 85.50
F096Y	True North	Baselayer Power Grid™ 1/4 Zip Shirt	Reg: S-3X Tall: M-3X	BLK	\$ 133.00	\$ 160.00	-10%	\$ 119.70	\$ 144.00
F019Y	True North	Power Dry® Dual Hazard Crewneck Shirt	Reg: S-3X Tall: M-3X	Nvy, GRY	\$ 87.00	\$ 104.00	-10%	\$ 78.30	\$ 93.60
J060T	Tyndale	Men's Three Button Long Sleeve Henley	Reg: S-5X Long: M-3X (Nvy only)	RED, LBL, KHA, Nvy, ORG	\$ 62.00	\$ 75.00	-10%	\$ 55.80	\$ 67.50
J063T	Tyndale	Women's Three Button Long Sleeve Henley	Reg: XS - XL	Nvy, ORG	\$ 62.00	N/A	-10%	\$ 55.80	N/A
J06MT	Tyndale	Versa Henley	Small - 3XLarge	EBR, VIN	\$ 69.00	\$ 82.00	-10%	\$ 62.10	\$ 73.80
M060T	Tyndale	Men's Classic Long Sleeve Henley Shirt w/Pocket	Reg: S-5XL Long: M-3XL (Nvy & TAN only)	Nvy, LBL, ORG TAN, HGN, GRY	\$ 63.00	\$ 76.00	-10%	\$ 56.70	\$ 68.40
M063T	Tyndale	Women's Classic Long Sleeve Henley Shirt w/Pocket	Reg: XS-2XL	LBL, TAN	\$ 63.00	\$ 76.00	-10%	\$ 56.70	\$ 68.40
M06PT	Tyndale	Classic Henley Shirt w/ Perimeter Insect Guard	Reg: S-2XL	Nvy	\$ 79.00	\$ 95.00	-10%	\$ 71.10	\$ 85.50
J040T	Tyndale	Men's Long Sleeve Polo with Pocket	Reg: S-5XL	Nvy, KHA	\$ 65.00	\$ 78.00	-10%	\$ 58.50	\$ 70.20
J043T	Tyndale	Women's Long Sleeve Polo with Pocket	Reg: XS-XL	Nvy	\$ 65.00	N/A	-10%	\$ 58.50	N/A
F025T	Tyndale	Classic Short Sleeve Tee	Reg: S-5XL	GRY	\$ 48.00	\$ 57.00	-10%	\$ 43.20	\$ 51.30
J020T	Tyndale	Men's Long Sleeve T-Shirt	Reg: S-5XL Long: M-3XL	GRY, Nvy, ORG	\$ 56.00	\$ 68.00	-10%	\$ 50.40	\$ 61.20
J023T	Tyndale	Women's Long Sleeve Tee Shirt	Reg: XS-XL	GRY, Nvy, ORG	\$ 56.00	N/A	-10%	\$ 50.40	N/A
M010T	Tyndale	Layer 1™ Long Sleeve Tee Shirt	Reg: S-3XL Long: M-5XL	Nvy, GRY, TAN, HEB	\$ 59.00	\$ 72.00	-10%	\$ 53.10	\$ 64.80
M01PT	Tyndale	Layer 1™ Long Sleeve Tee Shirt w/ Insect Repellent	Reg: S-3XL Long: M-2XL, (GRY avail in M-5XL in Long)	Nvy, GRY, TAN	\$ 75.00	\$ 91.00	-10%	\$ 67.50	\$ 81.90



Tyndale Pricing for City of Ann Arbor - FR Garments

May 30, 2019

TYNDALE

Master Item	Manufacturer	Description	Sizes	Color	Price	Oversize	% off Retail	Price	Oversize
					Tyndale	Retail	City of Ann Arbor	City of Ann Arbor	
M020T	Tyndale	Men's Interlock Long-Sleeve Tee Shirt	Reg: S-5XL Long: M-3XL (NVY & TAN only)	GRY, LBL NVY, ORG, TAN	\$ 53.00	\$ 63.00	-10%	\$ 47.70	\$ 56.70
F146T	Tyndale	Lightweight Button Down Work Shirt	Reg: S-5XL Long: L-5XL	KHA, LBL	\$ 66.00	\$ 79.00	-10%	\$ 59.40	\$ 71.10
F186T	Tyndale	Lightweight Long Sleeve Work Shirt	Reg: S-5XL, Long: L-5XL	KHA, LBL, NVY, RBL	\$ 69.00	\$ 82.00	-10%	\$ 62.10	\$ 73.80
K145T	Tyndale	Explorer Camo Shirt	Reg: S-5XL Long: L-5XL	KHC	\$ 80.00	\$ 97.00	-10%	\$ 72.00	\$ 87.30
K173T	Tyndale	Women's Long Sleeve Button Down Work Shirt	Reg: S-2XL	KHA, LBL, NVY	\$ 56.00	\$ 68.00	-10%	\$ 50.40	\$ 61.20
K176T	Tyndale	Men's Long Sleeve Button Down Work Shirt	Reg: S-5XL Long: L-5XL	KHA, LBL, NVY	\$ 56.00	\$ 68.00	-10%	\$ 50.40	\$ 61.20
K193T	Tyndale	Women's Classic Long Sleeve Work Shirt	Reg: XS-2XL	KHA, NVY, LBL	\$ 51.00	\$ 61.00	-10%	\$ 45.90	\$ 54.90
K196T	Tyndale	Men's Classic Long Sleeve Work Shirt	Reg: S-5XL Long: L-5XL	KHA, NVY, LBL, GRY, RED	\$ 51.00	\$ 61.00	-10%	\$ 45.90	\$ 54.90
M110T	Tyndale	Men's Long Sleeve Tradesman Shirt	Reg: S-5XL Long: L-5XL	LBL, KHA, NVY	\$ 91.00	\$ 110.00	-10%	\$ 81.90	\$ 99.00
M113T	Tyndale	Women's Long Sleeve Tradesman Shirt	Reg: XS-2XL	LBL, KHA, NVY, WHT	\$ 91.00	\$ 110.00	-10%	\$ 81.90	\$ 99.00
M115T	Tyndale	Houndstooth Long Sleeve Work Shirt	Reg: S-5XL, Long: L-5XL	WBH, WTH	\$ 102.00	\$ 123.00	-10%	\$ 91.80	\$ 110.70
M120T	Tyndale	Men's Long Sleeve Rustic Work Shirt	Reg: S-3XL Long: L-2XL	WBU, WGN	\$ 96.00	\$ 116.00	-10%	\$ 86.40	\$ 104.40
M125T	Tyndale	Tattersall Work Shirt	Short: M-XL (RNT, BNT only), Reg: S-3XL, Long: L-2XL	WNT, RNT, BNT	\$ 107.00	\$ 129.00	-10%	\$ 96.30	\$ 116.10
M15MT	Tyndale	Versa Button Down Work Shirt	Small - 5XLarge	HCH	\$ 84.00	\$ 101.00	-10%	\$ 75.60	\$ 90.90
U130T	Tyndale	Men's Premium Industrial Button-down Work Shirt	Reg: S-5XL Long: L-5XL	NVY, LBL, KHA	\$ 70.00	\$ 84.00	-10%	\$ 63.00	\$ 75.60
U060U	Union Line	Long Sleeve Henley	Reg: XS-5XL	NVY, ORG, GRY, LBL	\$ 76.00	\$ 92.00	-10%	\$ 68.40	\$ 82.80
N140W-KHA	Workrite	Western Style Shirt	Reg: 38-54 even chest Long: 38-54 even chest	KHA, NVY, RBL, RED	\$ 100.00	\$ 120.00	-10%	\$ 90.00	\$ 108.00
N140W-LBL	Workrite	Snap Front Western Style Shirt	Reg: 38-54 even chest Long: 38-54 even chest	LBL	\$ 114.00	\$ 137.00	-10%	\$ 102.60	\$ 123.30
N140W-NVY	Workrite	Snap Front Western Style Shirt	Reg: 38-54 even chest Long: 38-54 even chest	KHA, NVY, RBL, RED	\$ 100.00	\$ 120.00	-10%	\$ 90.00	\$ 108.00
N140W-RBL	Workrite	Snap Front Western Style Shirt	Reg: 38-54 even chest Long: 38-54 even chest	KHA, NVY, RBL, RED	\$ 100.00	\$ 120.00	-10%	\$ 90.00	\$ 108.00
N140W-RED	Workrite	Snap Front Western Style Shirt	Reg: 38-54 even chest Long: 38-54 even chest	KHA, NVY, RBL, RED	\$ 100.00	\$ 120.00	-10%	\$ 90.00	\$ 108.00
J145Y	WranglerFR	Western Style Long Sleeve Shirt	Reg: S-4XL Long: L-3XL	KHA, BLP	\$ 74.00	\$ 89.00	-10%	\$ 66.60	\$ 80.10
Pants									
J23BY	Ariat	Men's Low Rise Boot Cut M4 Jean	Waist: 30-34 all, 36-44 even Inseam: 30-38 even Not all waists available with all inseams	FLT, SHL	\$ 84.00	\$ 101.00	-10%	\$ 75.60	\$ 90.90
T236Y	Ariat	Women's Mid-Rise Denim Jeans	Waist: 2-20 (even) Inseam: 31-35 (odds)	OCS	\$ 95.00	N/A	-10%	\$ 85.50	N/A
T237Y	Ariat	M4 Low Rise Boot Cut Jeans	Waist: 29-36 (all), 38-50 (even) Inseam: 30-38 even Not all waists available with all inseams	ALY	\$ 91.00	\$ 110.00	-10%	\$ 81.90	\$ 99.00
J237B	Bulwark	Men's Loose Fit Stone Washed Denim Jean	Waist: 28, 30-36 all, 38-50 even Inseam: 28-26 all	STW	\$ 62.00	\$ 75.00	-10%	\$ 55.80	\$ 67.50
J290C	Carhartt	Work Jean	Waist: 30-36 all, 38-54 even Inseam: 30-36 even Not all waists available with all inseams	DNM, DBL	\$ 79.00	\$ 90.00	-10%	\$ 71.10	\$ 81.00
K290C	Carhartt	Men's Original Loose Fit Midweight Canvas Jean	Waist: 30-36 all, 38-54 even Inseam: 30-36 even Not all waists available with all inseams	KHA, MOS, NVY	\$ 90.00	\$ 95.00	-10%	\$ 81.00	\$ 85.50
T290C	Carhartt	Rugged Flex Straight Fit Jean	Waist: 30-34 all, 36-54 even Inseam: 30-36 even Not all waists available with all inseams	ING	\$ 74.00	\$ 84.00	-10%	\$ 66.60	\$ 75.60
J238Y	Cinch	Green Label Jean	Waist: 29-35 all, 36-46 even Inseam: 30-36 all	DNM	\$ 70.00	\$ 84.00	-10%	\$ 63.00	\$ 75.60
J245Y	Cinch	Cinch White Label Designer Jean	Waist: 29-35 all, 36-46 even Inseam: 30-38 even	DNM	\$ 78.00	\$ 94.00	-10%	\$ 70.20	\$ 84.60
J290D	Dickies	FR Carpenter Jeans	Waist: 28-35 all, 36-50 even Inseam: 28-36 even Not all waists available with all inseam	DNM	\$ 63.00	\$ 76.00	-10%	\$ 56.70	\$ 68.40



TYNDALE

Tyndale Pricing for City of Ann Arbor - FR Garments

May 30, 2019

Master Item	Manufacturer	Description	Sizes	Color	Price	Oversize	% off Retail	Price	Oversize
					Tyndale Retail		City of Ann Arbor		
K250W	Dickies	Relaxed Fit Twill Pant	Waist: 28-46 all Inseam: 30-36 even Not all waists available with all inseams	NAVY, KHA, BLK	\$ 67.00	\$ 80.00	-10%	\$ 60.30	\$ 72.00
J215Y	Justin FR	Performance Ripstop Cargo Pant	Waist: 28-50 even Inseam: 30-36 even Not all waists available with all inseam	NAVY	\$ 100.00	\$ 120.00	-10%	\$ 90.00	\$ 108.00
J295Y	Justin FR	Performance Fit Ripstop Pant	Waist: 28-50 even Inseam: 30-36 even Not all waists available with all inseam	NAVY, TAN	\$ 100.00	\$ 120.00	-10%	\$ 90.00	\$ 108.00
T239Y	NSA	Women's Stetch Jeans	Waist 2-16 (even) Inseam 28-36 (even)	DNM	\$ 94.00	N/A	-10%	\$ 84.60	N/A
K215T	Tyndale	Men's Utility Cargo Pants	Waist 30-36 all 38-60 even Inseam: 28-36 finished all	KHA, NAVY	\$ 86.00	\$ 103.00	-10%	\$ 77.40	\$ 92.70
F290T	Tyndale	Men's Broken-in Relaxed Fit Jean	Waist: 30-36 all, 38-60 Even Inseam: 28-34 all, 36-40 even Not all waists available with all inseams	DNM	\$ 81.00	\$ 98.00	-10%	\$ 72.90	\$ 88.20
F293T	Tyndale	Women's Broken-in Relaxed Jean	Waist: 2-26 Inseam: 28-34 all	DNM	\$ 81.00	\$ 98.00	-10%	\$ 72.90	\$ 88.20
J230T	Tyndale	Men's Classic Work Jean	Waist: 30-36 all, 38-60 even Inseam: 28-36 all	DNM	\$ 56.00	\$ 68.00	-10%	\$ 50.40	\$ 61.20
J233T	Tyndale	Women's Classic Work Jean	Waist: 2-26 Inseam: 28-34 all	DNM	\$ 56.00	\$ 68.00	-10%	\$ 50.40	\$ 61.20
J23PT	Tyndale	Men's Classic Work Jean w/ Insect Repellent	Waist: 30-36 all, 38-60 even Inseam: 28-36 all	DNM	\$ 72.00	\$ 87.00	-10%	\$ 64.80	\$ 78.30
J24MT	Tyndale	Versa Regular Fit Jean	Waist: 30-36 all, 38-44 even Inseam: 28-36 Not all waists are available with all inseams	DNM	\$ 69.00	\$ 82.00	-10%	\$ 62.10	\$ 73.80
J290T	Tyndale	Men's Rugged Denim Dungaree	Waist 30-36 all, 38-60 even Inseam: 28-36 all, 38,40 Not all waists available with all inseams	DNM	\$ 71.00	\$ 86.00	-10%	\$ 63.90	\$ 77.40
J293T	Tyndale	Women's Rugged Denim Dungaree	Reg: 2-26 Inseam: 28-34 all	DNM	\$ 71.00	\$ 86.00	-10%	\$ 63.90	\$ 77.40
K290T	Tyndale	Premium Relaxed Fit Pant with Rule Pocket	Waist: 30-36 all, 38-52 even Inseam: 28-34 all, 36, UH Not all waists available with all inseams	NAVY, BRN	\$ 73.00	\$ 88.00	-10%	\$ 65.70	\$ 79.20
M295T	Tyndale	Summerweight Canvas Pant	Waist: 30-36 all, 38-60 even Inseam: 28-34 all, 36	NAVY, KHA, OLV	\$ 90.00	\$ 108.00	-10%	\$ 81.00	\$ 97.20
M29PT	Tyndale	Summerweight Canvas Pant w/ Perimeter Insect Guard	Waist: 30-36 all, 38-60 even Inseam: 28-34 (all), 36	KHA	\$ 105.00	\$ 126.00	-10%	\$ 94.50	\$ 113.40
U250T	Tyndale	Men's Industrial Work Pant	Waist: 30-36 all, 38-60 Even Inseam: 28-34, 36	NAVY	\$ 67.00	\$ 80.00	-10%	\$ 60.30	\$ 72.00
U253T	Tyndale	Women's Industrial Work Pant	Waist: 2-26 even Inseam: 28-34, 36	NAVY	\$ 67.00	\$ 80.00	-10%	\$ 60.30	\$ 72.00
J235Y	WranglerFR	Original Western Jean	Waist: 28, 30-36 all, 38-46 even Inseam: 30-38 even Not all waists available with all inseams	DNM, STW	\$ 69.00	\$ 82.00	-10%	\$ 62.10	\$ 73.80
J23AY	WranglerFR	Slim Fit Jean	Waist: 28-42 Inseam: 30-38	DNM	\$ 69.00	N/A	-10%	\$ 62.10	N/A
T230Y	WranglerFR	Advanced Comfort Regular Fit Jean	Waist: 28 - 35 all, 36 - 42 even Inseam: 30 - 38 even Not all waists available with all inseams	DTN	\$ 77.00	\$ 93.00	-10%	\$ 69.30	\$ 83.70
T235Y	WranglerFR	Advanced Comfort Relaxed Fit Jean	Waist: 28 - 35 all, 36 - 54 even Inseam: 30 - 36 even Not all waists available with all inseams	MDS	\$ 67.00	\$ 80.00	-10%	\$ 60.30	\$ 72.00
F756Y	Ariat	Quarter-Zip Pullover Fleece	Reg: S-3XL Tall: L-2XLT Reg: S-5XL	BLK, NAVY	\$ 239.00	\$ 287.00	-10%	\$ 215.10	\$ 258.30
T720B	Bulwark	Men's Zip Front Sweatshirt w/Hood	Long: M-5XL	CHR, NAVY, ORG	\$ 174.00	\$ 208.00	-10%	\$ 156.60	\$ 187.20
F727Y	ML Kishigo	Hi-Visibility Black Series FR Hoodie ANSI Class 3	Reg: M-5X	FYE	\$ 209.00	\$ 251.00	-10%	\$ 188.10	\$ 225.90
F767Y	NSA	Hi-Visibility Pullover Sweatshirt with Hood ANSI Class 3	Reg: S-3XL	FYE	\$ 212.00	\$ 255.00	-10%	\$ 190.80	\$ 229.50
F728Y	NSA	Hi-Visibility Zip-Front Hooded Fleece Sweatshirt ANSI Class 3	Reg: S-3XL	FYE	\$ 322.00	\$ 387.00	-10%	\$ 289.80	\$ 348.30



Tyndale Pricing for City of Ann Arbor - FR Garments

May 30, 2019

TYNDALE

Master Item	Manufacturer	Description	Sizes	Color	Price	Oversize	% off Retail	Price	Oversize
							Tyndale	City of Ann Arbor	Tyndale
F775Y	NSA	Hi-Visibility Zip-Front Sweatshirt with Hood ANSI Class 3	Reg: S-3XL	FYE	\$ 229.00	\$ 276.00	-10%	\$ 206.10	\$ 248.40
F789Y	True North	Elements ¼ zip Pullover Sweatshirt	Reg: S-3XL Tall: L-3XL	BLK, Nvy, GRY	\$ 178.00	\$ 214.00	-10%	\$ 160.20	\$ 192.60
N735Y	True North	Men's Alpha Fleece Full Zip DragonFur Jacket	Reg: S-3XL Tall: L-3XL	BLK, Nvy	\$ 303.00	\$ 364.00	-10%	\$ 272.70	\$ 327.60
N737Y	True North	Women's Alpha Fleece Full Zip DragonFur Jacket	Reg: XS-3XL	BLK, Nvy	\$ 302.00	\$ 363.00	-10%	\$ 271.80	\$ 326.70
F710T	Tyndale	Crewneck Sweatshirt	Reg: S-5XL	Nvy	\$ 114.00	\$ 137.00	-10%	\$ 102.60	\$ 123.30
M750T	Tyndale	Microfleece 1/4 Zip Jacket	Reg: XS-3XL	BLK	\$ 141.00	\$ 170.00	-10%	\$ 126.90	\$ 153.00
F700T	Tyndale	Pullover Hooded Sweatshirt	Reg: S-5XL, Long: M-3XL (Nvy only)	GRY, Nvy, ORG	\$ 134.00	\$ 161.00	-10%	\$ 120.60	\$ 144.90
F705T	Tyndale	Double-Ply Hooded Sweatshirt	Reg: S-5XL	Nvy	\$ 208.00	\$ 250.00	-10%	\$ 187.20	\$ 225.00
M700T	Tyndale	FRC Pullover Hooded Sweatshirt	Reg: S-5XL, Long: L-3XL	Nvy	\$ 150.00	\$ 180.00	-10%	\$ 135.00	\$ 162.00
M70MT	Tyndale	Versa Three Button Sweatshirt with Hood	Reg: S-5XL, Long: L-3XL	CHR	\$ 131.00	\$ 157.00	-10%	\$ 117.90	\$ 141.30
M735T	Tyndale	Microfleece™ Full Zip Jacket	Reg: XS-3XL	BLK	\$ 193.00	\$ 231.00	-10%	\$ 173.70	\$ 207.90
M737T	Tyndale	Classic Full Zip Sweatshirt	Reg: S-5XL	Nvy	\$ 163.00	\$ 196.00	-10%	\$ 146.70	\$ 176.40
T78MT	Tyndale	Versa Fleece Shirt Jacket	Small - 5XLarge	IBL	\$ 138.00	\$ 166.00	-10%	\$ 124.20	\$ 149.40
F720T	Tyndale	Zip-Front Hooded Sweatshirt	Reg: S-5XL Long: M-3XL	Nvy	\$ 146.00	\$ 176.00	-10%	\$ 131.40	\$ 158.40
F724T	Tyndale	Lined Zip-Front Hooded Sweatshirt	Reg: S-5XL	Nvy	\$ 207.00	\$ 249.00	-10%	\$ 186.30	\$ 224.10
M720T	Tyndale	Classic Zip Front Hooded Sweatshirt	Reg: S-5XL, Long: L-3XL	Nvy	\$ 162.00	\$ 195.00	-10%	\$ 145.80	\$ 175.50
Outerwear									
M640B	Bulwark	Hi-Visibility Bomber Jacket - ANSI Class 3	Reg: S-3XL Long: L-2XL	FYE	\$ 276.00	\$ 331.00	-10%	\$ 248.40	\$ 297.90
J650C	Carhartt	Heavyweight Insulated Chore Coat Optional Hood J6H0C	Reg: S-4XL Tall: L-3XL	BLK, Nvy, BRN	\$ 242.00	\$ 273.00	-10%	\$ 217.80	\$ 245.70
K690C	Carhartt	Mock Neck Vest	Reg: S-4XL Tall: M-2XL	BRN, DNV	\$ 126.00	\$ 137.00	-10%	\$ 113.40	\$ 123.30
V69PY	Lakeland	High Visibility FR Vest - ANSI Class 2	Reg: S-5XL (FYE N/A in Small)	FYE, FOR	\$ 77.00	\$ 93.00	-10%	\$ 69.30	\$ 83.70
J685Y	Lapco	Insulated Parka	Reg: S-6XL Tall: S-6XL	GRY, Nvy, RED	\$ 193.00	\$ 231.00	-10%	\$ 173.70	\$ 207.90
F69FY	NSA	Hi Vis Safety Vest ANSI Class 2	Reg: S-4XL	FYE	\$ 76.00	\$ 92.00	-10%	\$ 68.40	\$ 82.80
K610T	Tyndale	Mid-weight Zip Front Jacket	Reg: S-5XL Long: L-5XL	Nvy	\$ 161.00	\$ 194.00	-10%	\$ 144.90	\$ 174.60
K653T	Tyndale	Women's Windy City™ Insulated Parka	Reg: S-2XL	Nvy	\$ 215.00	\$ 258.00	-10%	\$ 193.50	\$ 232.20
K669T	Tyndale	Three Season Active Jacket w/ Hood	Reg: S-5XL Long: L-5XL	Nvy	\$ 168.00	\$ 202.00	-10%	\$ 151.20	\$ 181.80
K675T	Tyndale	Heavyweight Active Jacket	Reg: S-5XL Long: L-5XL	BRN, Nvy	\$ 225.00	\$ 270.00	-10%	\$ 202.50	\$ 243.00
K660T	Tyndale	Weymouth™ Hooded Windbreaker	Reg: S-5XL	Nvy	\$ 103.00	\$ 124.00	-10%	\$ 92.70	\$ 111.60
M603T	Tyndale	Wind Shirt	Reg: S-5XL	Nvy	\$ 93.00	\$ 112.00	-10%	\$ 83.70	\$ 100.80
K690T	Tyndale	Heavyweight Lined Vest	Reg: S-5XL	BRN, Nvy	\$ 122.00	\$ 147.00	-10%	\$ 109.80	\$ 132.30
M695T	Tyndale	Microfleece™ Vest	Reg: S-3XL	BLK	\$ 128.00	\$ 154.00	-10%	\$ 115.20	\$ 138.60
Bib Overalls & Coveralls									
J530C	Carhartt	Heavyweight Lined Duck Bib Overall with Leg Zippers	Waist: 30-54 even Inseam: 30-36 even	BLK, BRN, Nvy	\$ 273.00	\$ 305.00	-10%	\$ 245.70	\$ 274.50
J500C	Carhartt	Unlined Duck Bib Overall with Leg Zippers	Waist: 30-54 even Inseam: 30-36 even Not all waists available with all inseams	BLK, BRN, Nvy	\$ 153.00	\$ 168.00	-10%	\$ 137.70	\$ 151.20
J535Y	Lapco	Insulated Bib with Leg Zippers	Reg: S-6XL Tall: S-6XL	BRN, GRY, Nvy, RED	\$ 213.00	\$ 256.00	-10%	\$ 191.70	\$ 230.40
B412R	Rangewear	Men's Rangewear Workhorse™ Coverall	Reg: 36-64 (chest) Long: 40-64 (chest)	Nvy, DGY, Lgy	\$ 91.00	\$ 110.00	-10%	\$ 81.90	\$ 99.00
B416R	Rangewear	Rangewear Workhorse™ Coverall W/ Solid Silver Reflective Tape On Cuffs And Legs	Reg: 36-64 chest Long: 40-64 chest	Stock: Nvy, Lgy, RBL	\$ 102.00	\$ 123.00	-10%	\$ 91.80	\$ 110.70
B419R	Rangewear	Rangewear Workhorse Coverall W/ YSY Reflective Tape On Cuffs And Legs	Reg: 36-64 even Long: 40-64 even	Lgy	\$ 105.00	\$ 126.00	-10%	\$ 94.50	\$ 113.40
U400R	Rangewear	Men's Unlined Work Coverall with Leg Zipper	Reg: S-5XL Long: L-5XL	Nvy	\$ 103.00	\$ 124.00	-10%	\$ 92.70	\$ 111.60
U403R	Rangewear	Women's Unlined Work Coverall with Leg Zipper	Reg: XS-XL	Nvy	\$ 103.00	N/A	-10%	\$ 92.70	N/A
K575T	Tyndale	Heavyweight Lined Bib Overall	Reg: S-5XL Long: L-3XL	BRN, Nvy	\$ 235.00	\$ 282.00	-10%	\$ 211.50	\$ 253.80
Arc Flash Protection									
K869Y	NSA	40 Cal Bib Overall	Reg: S-3XL	Nvy	\$ 215.00	\$ 258.00	-10%	\$ 193.50	\$ 232.20
K839Y	NSA	40 Cal 32" Coat	Reg: S-3XL	Nvy	\$ 215.00	\$ 258.00	-10%	\$ 193.50	\$ 232.20
M830Y	NSA	iFR Lightweight Arc Jacket	Reg: M-3XL	Nvy	\$ 343.00	\$ 412.00	-10%	\$ 308.70	\$ 370.80
Q8A0Y	NSA	Arc Goggle	One size	BLK	\$ 165.00	N/A	-10%	\$ 148.50	N/A
M020Y	NSA	iFR Lightweight Arc Pant	Reg: M 3XL	Nvy	\$ 327.00	\$ 393.00	-10%	\$ 294.30	\$ 353.70
A869T	Tyndale	HRC 4 Bib Overall	Reg: S-3XL	GRN	\$ 458.00	\$ 551.00	-10%	\$ 412.20	\$ 495.90
A839T	Tyndale	HRC 4 Short Coat	Reg: S-3XL	GRN	\$ 455.00	\$ 546.00	-10%	\$ 409.50	\$ 491.40
A817T	Tyndale	HRC4 Hood With Fan - Includes Hard Hat With Ratchet Suspension	One size	GRN	\$ 604.00	N/A	-10%	\$ 543.60	N/A



Tyndale Pricing for City of Ann Arbor - FR Garments

May 30, 2019

TYNDALE

Master Item	Manufacturer	Description	Sizes	Color	Price	Oversize	% off Retail	Price	Oversize
					Tyndale	Retail		City of Ann Arbor	or
Rainwear									
R310N-FOR	NASCO	ArcLite Rain Bib Overall, No Leg Zippers	Reg: S-5XL Long: S-5XL	FOR	\$ 91.00	\$ 110.00	-10%	\$ 81.90	\$ 99.00
R310N-FYE	NASCO	ArcLite Rain Bib Overall, No Leg Zippers - ANSI 107 Class E	Reg: S-5XL Long: S-5XL Tall: LG-5XTL	FYE	\$ 91.00	\$ 110.00	-10%	\$ 81.90	\$ 99.00
R310N-ORG	NASCO	ArcLite Rain Bib Overall, No Leg Zippers	Reg: S-5XL Long: S-5XL	ORG	\$ 91.00	\$ 110.00	-10%	\$ 81.90	\$ 99.00
R310N-YEL	NASCO	ArcLite Rain Bib Overall, No Leg Zippers	Reg: S-5XL Long: S-5XL Tall: LG-5XT	YEL	\$ 91.00	\$ 110.00	-10%	\$ 81.90	\$ 99.00
R317N	NASCO	High Visibility Sentinel Rain Bib - ANSI 107, Class E	Reg: S-6XL Long: S-6XL	FYE, FOR	\$ 172.00	\$ 206.00	-10%	\$ 154.80	\$ 185.40
R31FN	NASCO	ArcLite Air Dual Hazard Bib -FR ANSI Class E	Reg: S-5XL	FYE	\$ 121.00	\$ 145.00	-10%	\$ 108.90	\$ 130.50
R300N-FOR	NASCO	ArcLite Rain Jacket-ANSI 107 Class 3	Reg: S-5XL Long: S-5XL Tall: L-5XL	FOR, ORG, YEL	\$ 140.00	\$ 168.00	-10%	\$ 126.00	\$ 151.20
R300N-FYE	NASCO	ArcLite Rain Jacket-ANSI 107 Class 3	Reg: S-5XL Long: S-5XL Tall: L-5XL	FYE	\$ 140.00	\$ 168.00	-10%	\$ 126.00	\$ 151.20
R300N-ORG	NASCO	ArcLite Rain Jacket Hood in Collar	Reg: S-5XL Long: S-5XL Tall: L-5XL	FOR, ORG, YEL	\$ 140.00	\$ 168.00	-10%	\$ 126.00	\$ 151.20
R300N-YEL	NASCO	ArcLite Rain Jacket-ANSI 107 Class 3	Reg: S-5XL Long: S-5XL Tall: L-5XL	FOR, ORG, YEL	\$ 140.00	\$ 168.00	-10%	\$ 126.00	\$ 151.20
R307N	NASCO	Hi Visibility Sentinel Rain Jacket - ANSI 107 Class 3	Reg: S-6XL Long: S-6XL	FYE, FOR	\$ 227.00	\$ 273.00	-10%	\$ 204.30	\$ 245.70
R30GN	NASCO	ArcLite Air Dual Hazard Jacket ANSI Class 3 Optimal hood R345N	Reg: S-5XL	FYE	\$ 172.00	\$ 206.00	-10%	\$ 154.80	\$ 185.40
R31CY-FYB	NSA	Hydrolite Hybrid Bib ANSI Class E	Double Short, Short, Reg, Long, Tall: S-5XL,	FYB	\$ 595.00	\$ 714.00	-10%	\$ 535.50	\$ 642.60
R30CY-FYB	NSA	Hydrolite Hybrid Jacket ANSI Class 3	Short, Reg: S-4XL, Long: M-5XL	FYB	\$ 824.00	\$ 989.00	-10%	\$ 741.60	\$ 890.10
R30CY-FYE	NSA	Hydrolite Hybrid Jacket ANSI Class 3	Reg: S-4XL	FYE	\$ 900.00	\$ 1,081.00	-10%	\$ 810.00	\$ 972.90
Miscellaneous									
F026Y	DRIFIRE	Performance Long Sleeve T-Shirt	Reg: S-4XL Tall: M-3XL	NVY, TAN	\$ 97.00	\$ 117.00	-10%	\$ 87.30	\$ 105.30
F956Y	True North	Cold Warrior Convertible Balaclava	One Size	BLK	\$ 58.00	N/A	-10%	\$ 52.20	N/A
N945Y	True North	Fleece Flip-Top™ Mittens	Reg: S-XL	BLK	\$ 45.00	N/A	-10%	\$ 40.50	N/A
N985Y	True North	Fleece Neck Gaiter	One Size	BLK	\$ 27.00	N/A	-10%	\$ 24.30	N/A
N991T	Tyndale	Classic Knit Hat	One Size	BLK	\$ 33.00	N/A	-10%	\$ 29.70	N/A
M956T	Tyndale	Single Ply Balaclava	One Size	NVY	\$ 31.00	N/A	-10%	\$ 27.90	N/A
M957T	Tyndale	Double Ply Balaclava	One Size	NVY	\$ 42.00	N/A	-10%	\$ 37.80	N/A
F920T	Tyndale	All Season Socks	One size	NVY	\$ 14.00	N/A	-10%	\$ 12.60	N/A
M989T	Tyndale	Flame-Resistant Microfleece Head Band	One Size	BLK	\$ 17.00	N/A	-10%	\$ 15.30	N/A
N919W	Workrite	Men's ShieldCXP™ Lab Coat	Reg: S-3XL	RBL	\$ 174.00	\$ 208.00	-10%	\$ 156.60	\$ 187.20
Footwear									
L9BEX	Ariat	10" Sierra Square Steel Toe Boot, Uninsulated	Medium: 7-11.5 (half sizes available), 13, 14 Wide: -11.5 (half sizes available), 13, 14	BRN	\$ 166.00	N/A	-10%	\$ 149.40	N/A
L9AAZ	Timberland	6" Timberland PRO® Direct Attach Steel Toe Boots, Waterproof, Insulated	Medium: 7-11.5 (half sizes available), 12, 13, 14, 15	BRN, WHE	\$ 154.00	N/A	-10%	\$ 138.60	N/A
L9AGZ	Timberland	6" Timberland PRO® TITAN® Alloy Toe Work Boots, BLK, Uninsulated	Medium: 7-11.5 (half sizes available), 12, 13, 14, 15 Wide: -15 (half sizes available), 12, 13, 14, 15	BLK	\$ 137.00	N/A	-10%	\$ 123.30	N/A

Notes:

Shipping charges are not included in the price of the garment.

Embellishment charges are not included in the price of the garment.

Left chest embroidered 1-color logo - \$4.60 each

Left chest embroidered 2-color logo - \$5.65 each

Oversize Price applies to garments as follows:

2XL and higher for shirts, jackets, sweatshirts, etc.

44 in (waist) and higher for pants and jeans

52 in (chest) and higher for coveralls

22 (size) and up for women's pants

Sales tax not included.

Returns accepted within 60 days on unwashed, unworn, and unembellished garments.



Attachment 2:
Tyndale Image Apparel Pricing for City of Ann Arbor
 May 30, 2019

TYNDALE

Master Item	Manufacturer	Description	Sizes	Color	Price	Oversize	% off Retail	Price	Oversize
					Tyndale Retail			City of Ann Arbor	
Shirts									
C1AJC	Carhartt	Long Sleeve Workwear Henley with Pocket	Reg: S - 4XL, Long: L - 3XL	BLK, HGN, HGY, NVY	\$ 27.00	\$ 30.00	-10%	\$ 24.30	\$ 27.00
C1ALC	Carhartt	Short Sleeve Workwear Henley with Pocket	Reg: S - 4XL, Tall: L - 3XL	BLK, HGN, HGY, NVY	\$ 21.00	\$ 24.00	-10%	\$ 18.90	\$ 21.60
CORDZ	Devon & Jones	Short Sleeve Performance Polo Shirt	Reg: XS - 6XL	BLK, CNA, FBL, FGN, NVY, PNK, RBL, RED, SLT, SLV, STN, WHT	\$ 24.00	\$ 29.00	-10%	\$ 21.60	\$ 26.10
COAAT	Tri-Mountain	Signature Short Sleeve Polo Shirt with Pocket	Reg: XS- 6XL, Long: L-6XL	BLK, FGN, HGY, KHA, LBL, NVY, RBL, WHT	\$ 20.00	\$ 25.00	-10%	\$ 18.00	\$ 22.50
COODZ	Port Authority	Pique Knit Polo with Pocket	Reg: XS-6XL	BLK, DGN, LBL, NVY, OXF, RBL, RED, STN, WHT	\$ 23.00	\$ 28.00	-10%	\$ 20.70	\$ 25.20
SORAZ	OGIO	Short Sleeve Polo Shirt	Reg: XS - 4XL	BLK, BLU, GRN, NVY, RED, RGY, WHT	\$ 30.00	\$ 36.00	-10%	\$ 27.00	\$ 32.40
SOCXZ	Nike	Short Sleeve Dri Fit Polo	Reg: XS - 4XL	ANR, BLK, BSA, NVY, PNK, PRP, RED, VAB, WHT	\$ 36.00	\$ 44.00	-10%	\$ 32.40	\$ 39.60
SOBGX	OGIO	Women's Short Sleeve Polo	Reg: XS-4XL	BLK, EBL, NVY, RED, WHT	\$ 30.00	\$ 36.00	-10%	\$ 27.00	\$ 32.40
COREZ	Devon & Jones	Women's Cotton Short Sleeve Performance Polo	Reg: XS-3XL	BLK, BRG, FBL, NVY, PNK, RBL, RED, SLT, SLV, WHT	\$ 24.00	\$ 29.00	-10%	\$ 21.60	\$ 26.10
SOBTX	Nike	Women's Dri-Fit Polo	Reg: S-2XL	ANR, BLK, BSA, FPK, NVY, PNK, PRP, RED, WHT	\$ 36.00	\$ 44.00	-10%	\$ 32.40	\$ 39.60
CONFX	Tri-Mountain	Women's Autograph Short Sleeve Polo without Pocket	Reg: XS-4XL	BLK, KHA, LBL, MRN, NVY, RBL, RED, SND, WHT	\$ 18.00	\$ 23.00	-10%	\$ 16.20	\$ 20.70
COJKZ	Devon & Jones	Pima Piqué Short Sleeve Polo	Reg: S-4XL	BLK, BRG, DIL, FBL, FGN, GRY, NVY, ORG, RBL, RED, RST, SLT, STN, WHT	\$ 21.00	\$ 26.00	-10%	\$ 18.90	\$ 23.40
CONAT	Tri-Mountain	Signature Short Sleeve Polo Shirt without Pocket	Reg: XS-6XL, Long, Tall: L-6XL	BLK, DRN, FGN, HGY, KHA, LBL, MRN, NVY, RBL, RED, SND, WHT	\$ 18.00	\$ 23.00	-10%	\$ 16.20	\$ 20.70
COCSZ	Alpha	Short Sleeve Tee-Shirt with Pocket	Reg: S-5XL	NVY, BLK, SGY, ASH, MRN, SND, SYO, GLD, ORG, SND, CHR, LBL, SYG, FGN, RBL, WHT, FGN, RED,	\$ 12.00	\$ 15.00	-10%	\$ 10.80	\$ 13.50
COCRZ	Alpha	Short Sleeve T-Shirt	Reg: S-5XL	ASH, ATR, AZL, BLK, CAR, CHC, CHN, CHR, CRD, DSY, FGN, GLD, HGY, HLC, IBL, IGN, IGY, IRS, JDM, KGN, LBL, LME, MGR, MRN, MTB, NAT, NVY, OLV, ORG, PDS, PNK, PRP, RBL, RED, SAP, SBL, SGY, SND, TAN, TNG, TOR, VGD, WHT	\$ 8.00	\$ 10.00	-10%	\$ 7.20	\$ 9.00
COLAX	Port and Company	Short Sleeve Essential T-Shirt with Pocket (Tall Sizes)	Long: L - 3XL	ASH, BLK, CHR, DGN, LBL, LME, MRN, NAT, NVY, ORG, RBL, RED, SND, WHT	\$ 10.00	\$ 12.00	-10%	\$ 9.00	\$ 10.80
COGJZ	Port and Company	Short Sleeve T-Shirt	Reg: S-4XL	BLK, CHR, LBL, LME, MRN, NAT, NVY, ORG, RBL, RED, SND, WHT	\$ 9.00	\$ 11.00	-10%	\$ 8.10	\$ 9.90
COEAZ	Alpha	Short Sleeve T-Shirt	Reg: S-3XL	LBL, LME, LST, MRN, NVY, ORG, RBL, RED, SND, WHT, YEL	\$ 11.00	\$ 13.00	-10%	\$ 9.90	\$ 11.70
COAAC	Carhartt	Men's Short Sleeve Pocket T-Shirt	Reg: S-4XL Long: L-3XL	BLK, DES, HGY, NVY, RED, WHT	\$ 18.00	\$ 21.00	-10%	\$ 16.20	\$ 18.90
CORAZ	Hanes	Tagless® Long-Sleeve T-Shirt	Reg: S-3XL	ASH, BLK, FGN, GRY, LBL, MRN, NVY, ORG, RBL, RED	\$ 13.00	\$ 16.00	-10%	\$ 11.70	\$ 14.40
CODRZ	Fruit of the Loom	Long Sleeve T-Shirt	Reg: S-3XL	ASH, BLK, CMB, FGN, KHA, MRN, NVY, ORG, RBL, RED, WHT	\$ 9.00	\$ 11.00	-10%	\$ 8.10	\$ 9.90
COABC	Carhartt	Long Sleeve Workwear T-Shirt with Pocket	Reg: S - 4XL, Tall: L - 3XL	BLK, HGN, HGY, NVY	\$ 25.00	\$ 29.00	-10%	\$ 22.50	\$ 26.10
COWFZ	Alpha	Women's Cotton T-Shirt	Reg: XS-3XL	BLK, CHR, FGN, LBL, LTP, NVY, ORG, PRP, RBL, RED, SGY, WHT	\$ 7.00	\$ 9.00	-10%	\$ 6.30	\$ 8.10
COCJX	Port and Company	Women's Long Sleeve T-Shirt	Reg: XS-4XL	CHR, LBL, LME, NVY, RED, WHT	\$ 10.00	\$ 12.00	-10%	\$ 9.00	\$ 10.80
COEIZ	Port Authority	Long Sleeve Mock Turtleneck	Reg: XS-6XL	BLK, GRY, NVY, WHT	\$ 18.00	\$ 23.00	-10%	\$ 16.20	\$ 20.70
C1ACT	Tri-Mountain	Long Sleeve Graduate Mock Turtleneck	Reg: XS-4XL	BLK, FGN, HGY, KHA, NVY, RBL, RED, WHT	\$ 27.00	\$ 32.00	-10%	\$ 24.30	\$ 28.80
C1POX	Blue Generation	Men's Long Sleeve Button Down Shirt	Reg: S-7XL Long: L-2XL	LBL, BLK, NVY, WHT, HGN, TAN, GRY, ORG, RED	\$ 20.00	\$ 25.00	-10%	\$ 18.00	\$ 22.50
C1PPX	Blue Generation	Men's Short Sleeve Button Down Shirt	Reg: S-7XL	LBL, BLK, NVY, WHT, HGN, TAN, GRY	\$ 20.00	\$ 25.00	-10%	\$ 18.00	\$ 22.50



Tyndale Image Apparel Pricing for City of Ann Arbor
May 30, 2019

TYNDALE

Master Item	Manufacturer	Description	Sizes	Color	Price	Oversize	% off Retail	City of Ann Arbor	
								Tyndale Retail	Price
C1NJX	Tri-Mountain	Long Sleeve Button Down Shirt	Reg: XS- 6XL, Long: L-6XL	BLK, CHR, FGN, KHA, LBL, MAZ, MRN, NVY, PCB, SGN, WHT	\$ 21.00	\$ 26.00	-10%	\$ 18.90	\$ 23.40
C1ALB-NVY	Red Kap	Men's Short Sleeve Button Down Shirt	Reg: S-3XL	GRP, NVY, LBL	\$ 21.00	\$ 26.00	-10%	\$ 18.90	\$ 23.40
C1ALB-LBL	Red Kap	Men's Short Sleeve Button Down Shirt	Reg: S-3XL	GRP, NVY, LBL	\$ 21.00	\$ 26.00	-10%	\$ 18.90	\$ 23.40
C1ALB-KHA	Red Kap	Men's Short Sleeve Button Down Shirt	Reg: S-3XL	DNY, KHA, ORG, PBL, SGN,	\$ 23.00	\$ 28.00	-10%	\$ 20.70	\$ 25.20
C1ALB-PBL	Red Kap	Men's Short Sleeve Button Down Shirt	Reg: S-3XL	DNY, KHA, ORG, PBL, SGN,	\$ 23.00	\$ 28.00	-10%	\$ 20.70	\$ 25.20
C1AKB-NVY	Red Kap	Men's Long Sleeve Button Down Shirt	Reg: S-4XL Long M-4XL	LBL, NVY, KHA, GRP, SGN, PBL, WHT	\$ 24.00	\$ 29.00	-10%	\$ 21.60	\$ 26.10
C1AKB-LBL	Red Kap	Men's Long Sleeve Button Down Shirt	Reg: S-4XL Long M-4XL	LBL, NVY, KHA, GRP, SGN, PBL, WHT	\$ 24.00	\$ 29.00	-10%	\$ 21.60	\$ 26.10
C1AKB-KHA	Red Kap	Men's Long Sleeve Button Down Shirt	Reg: S-4XL Long M-4XL	LBL, NVY, KHA, GRP, SGN, PBL, WHT	\$ 24.00	\$ 29.00	-10%	\$ 21.60	\$ 26.10
C1AKB-GRP	Red Kap	Men's Long Sleeve Button Down Shirt	Reg: S-4XL Long M-4XL	IRI, NVY, KHA, GRP, SGN, PBL, WHT	\$ 23.00	\$ 28.00	-10%	\$ 20.70	\$ 25.20
C1AKB-PBL	Red Kap	Men's Long Sleeve Button Down Shirt	Reg: S-4XL Long M-4XL	LBL, NVY, KHA, GRP, SGN, PBL, WHT	\$ 23.00	\$ 28.00	-10%	\$ 20.70	\$ 25.20
C1AKB-SGN	Red Kap	Men's Long Sleeve Button Down Shirt	Reg: S-4XL Long M-4XL	LBL, NVY, KHA, GRP, SGN, PBL, WHT	\$ 23.00	\$ 28.00	-10%	\$ 20.70	\$ 25.20
C1AKB-WHT	Red Kap	Men's Long Sleeve Button Down Shirt	Reg: S-4XL Long M-4XL	LBL, NVY, KHA, GRP, SGN, PBL, WHT	\$ 23.00	\$ 28.00	-10%	\$ 20.70	\$ 25.20
C1NMX	Tri-Mountain	Short Sleeve Director Button Up Shirt with Pocket	Reg: XS- 6XL, Long: L-6XL	BLK, FGN, KHA, LBL, MAZ, MRN, NVY, PCF, WHT	\$ 21.00	\$ 26.00	-10%	\$ 18.90	\$ 23.40
S1BSZ	Wrangler	Men's Long Sleeve Work Shirt	Reg: XS-4XL Long: XS-4XL	BLK, BRN, CHR, LBL, NVY, OLV, SLV, WHT	\$ 31.00	\$ 37.00	-10%	\$ 27.90	\$ 33.30
C1POX	Blue Generation	Women's Long Sleeve Button Down Shirt	Reg: S-4XL	LBL, NVY, WHT, HGN	\$ 20.00	\$ 25.00	-10%	\$ 18.00	\$ 22.50
C1ALB-ORG	Red Kap	Men's Short Sleeve Button Down Shirt	Reg: S-3XL	DNY, KHA, ORG, PBL, SGN,	\$ 23.00	\$ 28.00	-10%	\$ 20.70	\$ 25.20
S1AEB	Red Kap	Women's Short Sleeve Work Shirt	Reg: S-3XL	LBL, MBL, NVY, WHT	\$ 15.00	\$ 18.00	-10%	\$ 13.50	\$ 16.20
C1ALB-WHT	Red Kap	Men's Short Sleeve Button Down Shirt	Reg: S-3XL	DNY, KHA, ORG, PBL, SGN,	\$ 23.00	\$ 28.00	-10%	\$ 20.70	\$ 25.20
S1BEB	Red Kap	Women's Long Sleeve Work Shirt	Reg: S-2XL	LBL, NVY, WHT	\$ 17.00	\$ 21.00	-10%	\$ 15.30	\$ 18.90
Pants									
C2ACD	Dickies	Loose Fit Cargo Pants	Waist 30; Inseam 30, 32 Waist 32-34 all, 36-42 even; Inseam 30-34 even Waist 44-56 even; Inseam 32	BLK, CHR, KHA, NVY	\$ 31.00	\$ 37.00	-10%	\$ 27.90	\$ 33.30
C2ARB-KHA	Red Kap	Men's Cargo Pant	Waist: 32-38 even Inseam 30-34 even, UH	KHA	\$ 33.00	\$ 40.00	-10%	\$ 29.70	\$ 36.00
C2ARB-NVY	Red Kap	Men's Cargo Pant	Waist: 32-38 even Inseam 30-34 even, UH	NVY	\$ 31.00	\$ 37.00	-10%	\$ 27.90	\$ 33.30
C2CAX	Wrangler	Ripstop Ranger Pant	Waist 30-36 all, 38-60 even; Inseam 30, 32 Waist 30-36 all, 38-48 even, Inseam 34 Waist 32-36 all, 38, 40; Inseam 36	BAK, DBN, LDN, NVY	\$ 45.00	\$ 54.00	-10%	\$ 40.50	\$ 48.60
C2AUD	Dickies	Women's Relaxed Fit Cargo Pant	Waist 4-16; Inseam 28-34 even	NVY, SND	\$ 32.00	N/A	-10%	\$ 28.80	N/A
S2BZZ	Red Kap	Women's Industrial Cargo Pant	Waist: 4-20 even Inseam: 28, 30-33 all	BLK, KHA, NVY	\$ 30.00	\$ 36.00	-10%	\$ 27.00	\$ 32.40
C2AMC	Carhartt	Relaxed Fit Jean	Waist: 28, 30-36, 38-54 even Inseam: 28-38 even	DST, STW	\$ 37.00	\$ 42.00	-10%	\$ 33.30	\$ 37.80
C2ADC	Carhartt	Washed Duck Work Pant	Waist: 28, 30-36, 38-54 even Inseam: 30-36 even	BLK, DES, MDN	\$ 42.00	\$ 48.00	-10%	\$ 37.80	\$ 43.20
C2AEC	Carhartt	Washed Denim Work Dungaree	Waist: 28, 30-36, 38-54 even Inseam: 28-36 even	DST, BLK	\$ 42.00	\$ 48.00	-10%	\$ 37.80	\$ 43.20
C2NCB-ING	Red Kap	Men's Denim Cotton Jean	Waist: 29-52 all Inseam 30-34 even	ING	\$ 23.00	\$ 28.00	-10%	\$ 20.70	\$ 25.20
C2ASZ	Levi	550 Relaxed Fit Jeans	Waist: 30-60 even Inseam: 30-36 even Not all waists available with all inseams	DST, MDS, RNS	\$ 47.00	\$ 56.00	-10%	\$ 42.30	\$ 50.40
C2AUZ	Levi	505 Regular Fit Jeans	Waist: 30-60 even Inseam: 30-36 even Not all waists available with all inseams	DST, MDS, RNS	\$ 47.00	\$ 56.00	-10%	\$ 42.30	\$ 50.40
C2ATZ	Levi	517 Boot Cut Jeans	Waist: 30-44 even Inseam: 30-36 even Not all waists available with all inseams	MDS, RIG, RNS	\$ 47.00	\$ 56.00	-10%	\$ 42.30	\$ 50.40
C2AVZ	Wrangler	Women's Relaxed Fit Jean	Waist 4-30 even; Inseam 30 Waist 2-28 even; Inseam 32 Waist 6-14 even; Inseam 34	ING	\$ 30.00	\$ 36.00	-10%	\$ 27.00	\$ 32.40
C2ASB	Red Kap	Men's Cargo Short	Waist: 30-44 even	NVY, KHA	\$ 28.00	\$ 34.00	-10%	\$ 25.20	\$ 30.60



Tyndale Image Apparel Pricing for City of Ann Arbor

May 30, 2019

TYNDALE

Master Item	Manufacturer	Description	Sizes	Color	Price		% off Retail	Price		
					Tyndale Retail	Oversize		City of Ann Arbor	Oversize	
S2PED	Dickies	11" Industrial Cargo Short	Waist 28, 30-36 all, 38-50 even; Inseam UN	BLK, KHA, Nvy	\$ 26.00	\$ 31.00	-10%	\$ 23.40	\$ 27.90	
S2AJX	Edwards	Flat Front Cargo Shorts	Waist 2-28 even; Inseam UN	BLK, Nvy, TAN	\$ 30.00	\$ 36.00	-10%	\$ 27.00	\$ 32.40	
C2AJC	Carhartt	Canvas Work Dungaree	Waist: 30-36, 38-50 even Inseam: 30-36 even	BLK, DKH, LBR, Nvy	\$ 42.00	\$ 51.00	-10%	\$ 37.80	\$ 45.90	
C2NCD	Dickies	Premium Cotton Flat Front Pant	Waist 28; Inseam 30 Waist 30-48 even; Inseam 30, 32 Waist 32, 34-38 even; Inseam 34, UN	BLK, DNV, KHA	\$ 27.00	\$ 32.00	-10%	\$ 24.30	\$ 28.80	
C2BFC	Carhartt	Loose-Original Fit Canvas Carpenter Jean	Waist: 30-36, 38-44 even Inseam: 30-36 even	KHA, Nvy	\$ 42.00	\$ 51.00	-10%	\$ 37.80	\$ 45.90	
C2APB	Red Kap	Men's Work Pant	Waist: 28, 30-36 all, 38-44 even Inseam: 30-34 even	BRN, CHR, DNY, GRY, KHA, Nvy, SGN	\$ 28.00	\$ 34.00	-10%	\$ 25.20	\$ 30.60	
S2AKB-Nvy	Red Kap	Men's Work Pant	Waist: 28-62	BLK, BRN, CHR, Nvy, SGN, TAN, WHT	\$ 24.00	\$ 29.00	-10%	\$ 21.60	\$ 26.10	
C2PEB	Red Kap	Women's Flat Front Pant	Waist: 4-24 Inseam: 34UH	BLK, KHA, Nvy	\$ 29.00	\$ 35.00	-10%	\$ 26.10	\$ 31.50	
S2PBB	Red Kap	Women's Flat Front Stretch Pant	Reg: 2-24 even Inseam: 28-32	BLK, CHR, KHA, Nvy	\$ 28.00	\$ 34.00	-10%	\$ 25.20	\$ 30.60	
S2BPZ	Red Kap	Utility Uniform Pant	Waist: 30-50 even Inseam: 30-36 even Not all sizes available in all colors	BLK, KHA, Nvy, CHR	\$ 25.00	\$ 30.00	-10%	\$ 22.50	\$ 27.00	
S2ACC	Carhartt	Women's Original Fit Crawford Pants	Short, Reg: 2-18 even	COL, YUK	\$ 48.00	N/A	-10%	\$ 43.20	N/A	
Fleece										
C710T	Tyndale	100% Cotton Crewneck Sweatshirt	Reg: S-4XL	Nvy	\$ 57.00	\$ 69.00	-10%	\$ 51.30	\$ 62.10	
S7ADC	Carhartt	Midweight Crewneck Sweatshirt	Reg: S - 5XL, Tall: L - 4XL	BLK, Nvy	\$ 37.00	\$ 40.00	-10%	\$ 33.30	\$ 36.00	
S7ABZ	Jerzees	Full-Zip Hooded Jacket	Reg: S-3XL	BLK, FGN, Nvy, OXF, PNK, RED, WHT	\$ 30.00	\$ 36.00	-10%	\$ 27.00	\$ 32.40	
C720T	Tyndale	Premium Zip-Front Hooded Sweatshirt	Reg: S-4XL	Nvy	\$ 73.00	\$ 88.00	-10%	\$ 65.70	\$ 79.20	
S7ACC	Carhartt	Hooded Zip Front Sweatshirt	Reg: S-5XL	BLK, BRN, HGY, Nvy	\$ 48.00	\$ 51.00	-10%	\$ 43.20	\$ 45.90	
C755T	Tyndale	Premium 1/4 Zip Pullover Hooded Sweatshirt	Reg: XS-4XL	Nvy	\$ 67.00	\$ 80.00	-10%	\$ 60.30	\$ 72.00	
C705T	Tyndale	Premium Double-Ply Hooded Sweatshirt	Reg: XS-4XL	Nvy	\$ 109.00	\$ 131.00	-10%	\$ 98.10	\$ 117.90	
S7CWZ	Jerzees	Super Sweats® Pullover Hood	Reg: S-3XL	ASH, BLK, FGN, MRN, Nvy, RBL, RED	\$ 27.00	\$ 32.00	-10%	\$ 24.30	\$ 28.80	
S7ALC	Carhartt	Heavyweight Hooded Sweatshirt	Reg: S - 4XL, Long: L - 3XL	BLK, Nvy, SHT	\$ 53.00	\$ 58.00	-10%	\$ 47.70	\$ 52.20	
Jackets										
S6ADC	Carhartt	Quilted Flannel Lined Duck Active Jacket	Reg: S - 5XL, Long: M - 4XL, Tall: L - 4XL	BLK, BRN, Nvy	\$ 105.00	\$ 116.00	-10%	\$ 94.50	\$ 104.40	
S6AYC	Carhartt	Duck Quilt Lined Coat	Reg: S-5XL Long: M-3XL	BLK, BRN, DNV	\$ 126.00	\$ 137.00	-10%	\$ 113.40	\$ 123.30	
S6NBT	Tri-Mountain	Mountaineer Jacket	Reg: XS-6XL, Long, Tall: L-6XL	BGY, BLU, CHR, FGN, KHA, MRN, Ngy, Nvy, OLV, ORG, RED	\$ 47.00	\$ 56.00	-10%	\$ 42.30	\$ 50.40	
S6AQC	Carhartt	Duck Active Jacket	Reg: S-6XL Tall: L-4XL	BLK, BRN, DNV	\$ 84.00	\$ 95.00	-10%	\$ 75.60	\$ 85.50	
S6BBC	Carhartt	Women's Active Sandstone Duck Jacket	Reg: XS - 2XL	DBN	\$ 105.00	\$ 126.00	-10%	\$ 94.50	\$ 113.40	
S6AAT	Tri-Mountain	Windstar Windshirt	Reg: S-6XL, Long: L-6XL	BLK, FGN, GRY, KHA, MRN, Nvy	\$ 33.00	\$ 40.00	-10%	\$ 29.70	\$ 36.00	
S6ECZ	Helly Hansen	Haag Jacket	Reg: S-4XL	BLK	\$ 117.00	\$ 141.00	-10%	\$ 105.30	\$ 126.90	
S6QSX	Devon & Jones	Women's Hooded Soft Shell Jacket	Reg: S-2XL	BLK, CHR, Nvy	\$ 63.00	\$ 76.00	-10%	\$ 56.70	\$ 68.40	
High Visibility										
S6AAN	NASCO	Hi-Vis Envisage Rain Jacket ANSI 107 Class 3	Reg: S-5XL	FYE	\$ 67.00	\$ 80.00	-10%	\$ 60.30	\$ 72.00	
S2AAN	NASCO	Hi-Vis Envisage Rain Pant ANSI 107 Class E	Reg: S-5XL	FYE	\$ 45.00	\$ 54.00	-10%	\$ 40.50	\$ 48.60	
S7AKC	Carhartt	Hi-Vis Zip-Front Sweatshirt	Reg: M - 4XL, Long: L - 3XL	LME, ORG	\$ 74.00	\$ 79.00	-10%	\$ 66.60	\$ 71.10	
S7EAZ	ML Kishigo	Hi-Vis Full Zip Hooded Sweatshirt	Reg: M - 5XL	LME, ORG	\$ 42.00	\$ 51.00	-10%	\$ 37.80	\$ 45.90	
S0NXPX	Occunomix	Long Sleeve Hi-Vis T-Shirt ANSI Class 2	Reg: M-5XL	YEL	\$ 28.00	\$ 34.00	-10%	\$ 25.20	\$ 30.60	
S0ADC	Carhartt	Color Enhanced Short Sleeve T-Shirt	Reg: M - 4XL	LME	\$ 32.00	\$ 37.00	-10%	\$ 28.80	\$ 33.30	
S0ABC	Carhartt	Men's Knit High Visibility Long Sleeve	Reg: M - 4XL, Long: L - 3XL	FYE	\$ 39.00	\$ 45.00	-10%	\$ 35.10	\$ 40.50	
S0AEB	Red Kap	Hi Visibility Short Sleeve Tee Shirt With Pocket ANSI Class 2	Reg: S-4XL	FYE	\$ 21.00	\$ 26.00	-10%	\$ 18.90	\$ 23.40	
S0DMZ	ML Kishigo	Hi Vis Long Sleeve Shirt, Class 3	Reg: M-5XL	LME, ORG	\$ 24.00	\$ 29.00	-10%	\$ 21.60	\$ 26.10	
S0DJZ	ML Kishigo	Hi Vis Short Sleeve Shirt, Class 3	Reg: M-5XL	LME, ORG	\$ 19.00	\$ 24.00	-10%	\$ 17.10	\$ 21.60	
S6FXZ	Occunomix	Hi-Vis Two-Tone Expandable Vest	Reg: M-6XL	FYE	\$ 20.00	\$ 25.00	-10%	\$ 18.00	\$ 22.50	
Coveralls & Bib Overalls										
S4ACB	Red Kap	Insulated Coverall, No Leg Zippers	Reg: S-4XL Long: M-2XL Short: M-L	Nvy	\$ 74.00	\$ 89.00	-10%	\$ 66.60	\$ 80.10	



Tyndale Image Apparel Pricing for City of Ann Arbor

May 30, 2019

TYNDALE

Master Item	Manufacturer	Description	Sizes	Color	Price		% off Retail	Price		
					Tyndale Retail	Oversize		City of Ann Arbor	Oversize	
S4AAB-NVY	Red Kap	Men's Action Back Coverall	Reg: 34-62 even Long: 38-58 even	CHR, NVY	\$ 33.00	\$ 40.00	-10%	\$ 29.70	\$ 36.00	
S4AAB-BLK	Red Kap	Men's Action Back Coverall	Reg: 34-62 even Chest Long: 38-58 even Chest	BLK, BRN, EBL, ORG	\$ 36.00	\$ 44.00	-10%	\$ 32.40	\$ 39.60	
C4AAB-NVY	Red Kap	Unlined Coverall	Reg: 36-56 even chest Long: 42-52 even chest	HRB, NVY, PBL	\$ 42.00	\$ 51.00	-10%	\$ 37.80	\$ 45.90	
C4AAB-PBL	Red Kap	Unlined Coverall	Reg: 36-56 even chest Long: 42-52 even chest	HRB, NVY, PBL	\$ 42.00	\$ 51.00	-10%	\$ 37.80	\$ 45.90	
C4AAB-ORG	Red Kap	Cotton Coverall LS	Reg: 36-56 even chest Long: 42-52 even chest	ORG, WHT	\$ 47.00	\$ 56.00	-10%	\$ 42.30	\$ 50.40	
C4AAB-WHT	Red Kap	White Cotton Coverall LS	Reg: 36-56 even chest Long: 42-52 even chest	ORG, WHT	\$ 47.00	\$ 56.00	-10%	\$ 42.30	\$ 50.40	
S5AGC	Carhartt	Duck Zip-to-Thigh Bib Overall/Quilt Lined	Waist: 30-36, 38-58 even Inseam: 28-36 even	BLK, BRN, BLK	\$ 105.00	\$ 116.00	-10%	\$ 94.50	\$ 104.40	
Footwear										
L9AKZ	Timberland	Women's Timberland PRO® TITAN® Alloy Toe Work Boots, Uninsulated	Medium: 5.5-10 (half sizes available) 11 Wide: 5.-10 (half sizes available) 11	BLK	\$ 119.00	N/A	-10%	\$ 107.10	N/A	
I9ACC	Carhartt	6" Rugged Flex Composite Toe Work Boot, Uninsulated	Medium: 8-12, 13, 14 Wide: 8-12, 13, 14, 15	BRN	\$ 139.00	N/A	-10%	\$ 125.10	N/A	
L9AAZ	Timberland	6" Timberland PRO® Direct Attach Steel Toe Boots, Waterproof, Insulated	Medium: 7-11.5 (half sizes available), 12, 13, 14, 15	BRN, WHE	\$ 154.00	N/A	-10%	\$ 138.60	N/A	
L9BEX	Ariat	10" Sierra Square Steel Toe Boot, Uninsulated	Medium: 7-11.5 (half sizes available), 13, 14 Wide: -11.5 (half sizes available), 13, 14	BRN	\$ 166.00	N/A	-10%	\$ 149.40	N/A	
L9GQZ	Merrell	Moab 2 Gore-Tex Non-Safety Boot	7-13 Half sizes and width availability vary by size.	BRN	\$ 166.00	N/A	-10%	\$ 149.40	N/A	
L9DUZ	Keen	6" Mt. Vernon Steel Toe Boot	7-10 Half sizes and width availability vary by size.	BRN	\$ 184.00	N/A	-10%	\$ 165.60	N/A	
S9AHY	Tingley	10" Rubber Work Boot, Uninsulated	Reg: S-3XL	BLK	\$ 31.00	\$ 37.00	-10%	\$ 27.90	\$ 33.30	
S9AXX	Honeywell	Insulated Ice Traction Overshoe	Reg: XS-3XL	GRY	\$ 162.00	\$ 195.00	-10%	\$ 145.80	\$ 175.50	
Accessories										
S9JAZ	New Era	Stretch Mesh Cap	Reg: L-XL	BLK, BWH, CHR, NVY, NWH, RBL, RED, WHT	\$ 11.00	N/A	-10%	\$ 9.90	N/A	
S9BFZ	Yupoong	Cuffed Knit Cap	One Size	BLK, BRN, LGY, NVY, ORG, RED	\$ 6.00	N/A	-10%	\$ 5.40	N/A	
C9OBZ	Fahrenheit	Cotton Knit Beanie with Contrasting Trim	One Size	BLK, NVY	\$ 7.00	N/A	-10%	\$ 6.30	N/A	
C9APX	Port Authority	Adjustable Mesh Back Cap	One Size	NVY, RBL	\$ 6.00	N/A	-10%	\$ 5.40	N/A	
W9ADX	Artex	Government Issue Watch Cap	One Size	BLK, CHR, NVY	\$ 12.00	N/A	-10%	\$ 10.80	N/A	
L9WXX	Carhartt	Journeyman Belt	Reg: 34-54 even	BLK, BRN	\$ 32.00	\$ 36.00	-10%	\$ 28.80	\$ 32.40	
S9SCY	Wigwam	Heavyweight Socks	Reg: M-XL	BLK, WBK	\$ 10.00	N/A	-10%	\$ 9.00	N/A	
S9SBY	Wigwam	Crew Socks	Reg: M-XL	BLK, GRY, WGY	\$ 14.00	N/A	-10%	\$ 12.60	N/A	
S9SEY	Wigwam	Insulated Crew Sock	Reg: L-XL	BLK, CHR, GRY	\$ 13.00	N/A	-10%	\$ 11.70	N/A	

Notes:

Shipping charges are not included in the price of the garment.

Embellishment charges are not included in the price of the garment.

Left chest embroidered **1-color** logo - \$4.60 each

Left chest embroidered **2-color** logo - \$5.65 each

Oversize Price applies to garments as follows:

2XL and higher for shirts, jackets, sweatshirts, etc.

44 in (waist) and higher for pants and jeans

52 in (chest) and higher for coveralls

22 (size) and up for women's pants

Sales tax not included.

Returns accepted within 60 days on unwashed, unworn, and unembellished garments.

Attachment 7:
Tyndale Ship Charge Matrix for City of Ann Arbor
 Effective May 2019

Total Order Amount	Michigan Ship Charge
0 - \$50	\$ 7.95
\$51 - \$100	\$ 8.95
\$101-\$200	\$ 9.95
\$201-\$400	\$ 12.95
\$401-\$600	\$ 14.95
\$601-\$800	\$ 16.95
\$801-\$1000	\$ 18.95
\$1001-\$1200	\$ 20.95
\$1201-\$1400	\$ 24.95
\$1401-\$1600	\$ 27.95
\$1601-\$1800	\$ 30.95
\$1801-\$2000	\$ 35.95
\$2001 +	TBD
Home Delivery	Add \$2.00
Home Delivery w/ Signature	Add \$4.00

FLAME RESISTANT CLOTHING

See product descriptions for details.

Meets ASTM F1506-10

Complies with OSHA 29 CFR 1910.269 and NFPA 70E

Flash Fire Rated Meets NFPA 2112

Take our customer satisfaction survey at www.TyndaleUSA.com/survey.

TYNDALE LOCATIONS



TYNDALE COMPANY

Headquarters

📍 5050 Applebutter Rd.
Pipersville, PA 18947

Customer Service Hours

🕒 M-F: 8:00AM-7:00PM (EST)

DISTRIBUTION CENTERS

Pennsylvania Distribution Center

📍 6120 Easton Rd
Pipersville, PA 18947

Houston Distribution Center

📍 10400 Deer Trail Drive
Houston, TX 77038

RETAIL SERVICE CENTERS

Williamsport Factory Store & Service Center

📍 60 W. Southern Ave.
S. Williamsport, PA 17702

🕒 M-F: 8:00AM-6:00PM (EST)
Saturdays: by Appointment

☎ 855-FR-Store x622

Oklahoma City Factory Store & Service Center

📍 6300 W. Reno Ave.
Oklahoma City, OK 73127

🕒 M-F: 8:00AM-6:00PM (CST)
Saturdays: 9:00AM-3:00PM (CST)

☎ 855-FR-Store x630

Midland Factory Store & Service Center

📍 9900 W. Interstate 20
Midland, TX 79706

🕒 M-F: 8:00AM-6:00PM (CST)
Saturdays: 10:00AM-4:00PM (CST)

☎ 855-FR-Store x635

Pacheco Factory Store & Service Center

📍 5816 Pacheco Blvd. | Pacheco, CA

🕒 COMING SOON!



THE TYNDALE MOBILE APP HAS LAUNCHED!

Take us with you wherever you go! Our new app for mobile devices provides all of your FR resources in the palm of your hand, making it easy to shop for FR clothing, access your managed account, keep up with our blog, browse our video library, and more. **Download it today!**

**Available on Apple and Android*



TO ORDER: ☎ 800-356-3433 🖥 www.TyndaleUSA.com

Information presented within this catalog should not be used as a substitute for reviewing OSHA regulations and recognized safety standards or be used to take the place of official employee safety training or hazard analysis. It is the customer's responsibility to determine that the flame resistant clothing selected is appropriate for the intended use and provides the protection level needed for customer's employees to safely perform the job.

Attachment 3:

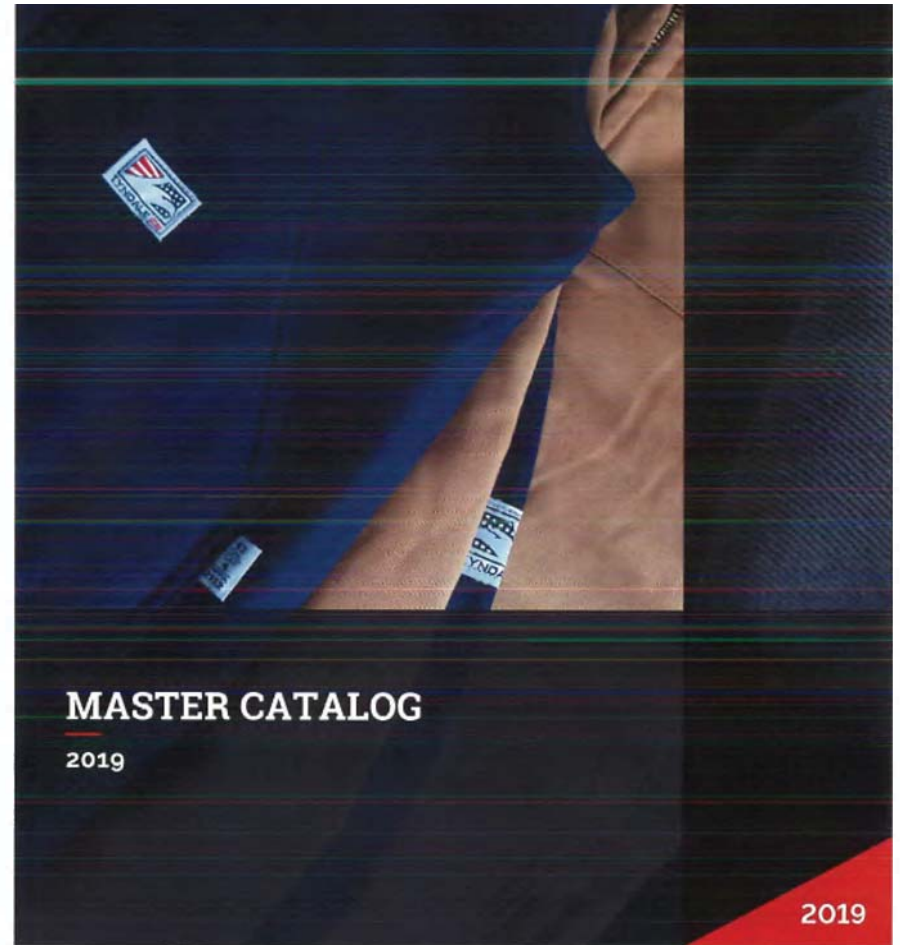

2019





COLORS Light Gray



RANGEWEAR UNLINED WORKHORSE COVERALL

Item No: **B419R**

7 oz 88% Twill and 12% Nylon Twill
 Two chest pockets with flaps
 Two-way brass break-away zipper w/ concealed snap
 Triple needle stitching & YSY reflective tape
 Two rear patch pockets (one with snap/flap closure)
 Action back and elastic waist: pencil stall on left sleeve
 Take up snaps on sleeve cuffs and leg cuffs
 Two hip pockets both with snap down pass through opening
 Two lined front swing pockets, two patch hip pockets w/ snap closure
 Flash Fire Rated - Meets NFPA 2112
 Arc Rating 9 / CAT 2
 Imported by Rangewear

SIZE	36	38	40	42	44	46	48	50	52	54	56	58	60	62	64
RG LENGTH	✓	✓	✓	✓	✓	✓	✓	✓	✓	✓	✓	✓	✓	✓	✓
LN LENGTH	✗	✗	✓	✓	✓	✓	✓	✓	✓	✓	✓	✓	✓	✓	✓



COLORS Brown, Navy Blue



TYNDALE HEAVYWEIGHT BIB OVERALL

Item No: **K575T**

Outershell: 11oz FR 88% Cotton 12% Nylon Duck
 Lining: 9oz Thinsulate™ Insulation FR
 Leg zippers to knee and multiple pockets
 Triple needle stitching
 Reinforced double knees with opening for knee pad (sold separately)
 Exterior Tyndale FR, arc rating, and CAT labels
 Flash Fire Rated - Meets NFPA 2112
 Arc Rating 45 / CAT 4
 Made in USA by Tyndale

SIZE	SML	MED	LRG	XL	2XL	3XL	4XL	5XL
RG LENGTH	✓	✓	✓	✓	✓	✓	✓	✓
LN LENGTH	✗	✗	✗	✓	✓	✓	✓	✗



COLORS Brown, Navy Blue



CARHARTT QUILT-LINED DUCK BIB OVERALL

Item No: **J530C**

Shell: 13oz FR 100% Cotton Duck
 Lining: 11.5oz FR 100% Quilt Lining
 Chap style double front
 Leg zippers to mid-thigh
 Tool and utility pockets
 Flash Fire Rated - Meets NFPA 2112
 Arc Rating 54 / CAT 4
 Imported by Carhartt

SIZE	28	30	32	34	36	38	40	42	44	46	48	50	52	54	56	58	60
38 INSEAM	✗	✓	✓	✓	✓	✓	✓	✓	✓	✓	✓	✓	✓	✗	✗	✗	✗
39 INSEAM	✗	✗	✓	✓	✓	✓	✓	✓	✓	✓	✓	✓	✓	✓	✗	✗	✗
37 INSEAM	✓	✓	✓	✓	✓	✓	✓	✓	✓	✓	✓	✓	✓	✓	✓	✓	✓
34 INSEAM	✗	✗	✗	✓	✓	✓	✓	✓	✓	✓	✓	✓	✓	✗	✗	✗	✗
36 INSEAM	✗	✗	✗	✗	✓	✓	✓	✓	✓	✓	✓	✓	✓	✗	✗	✗	✗



COLORS Navy Blue



RANGEWEAR COVERALL WITH LEG ZIPPERS

Item No: **U400R**

9 oz Ultra Soft Twill
 Side vents
 Single needle stitched
 Non-conductive leg zipper with protective flap to knee
 Multiple tool and utility pockets
 Flash Fire Rated - Meets NFPA 2112
 Arc Rating 12.4 / CAT 2
 Imported by Rangewear

SIZE	SML	MED	LRG	XL	2XL	3XL	4XL	5XL
RG LENGTH	✓	✓	✓	✓	✓	✓	✓	✓
LN LENGTH	✗	✗	✓	✓	✓	✓	✓	✓



COLORS Brown, Navy Blue



CARHARTT UNLINED DUCK BIB OVERALL

Item No: **J500C**

13oz FR 100% Cotton Duck
 Chap style double front
 Leg zip to knee
 Multiple tool & utility pockets
 Not all colors are available in each size.
 Flash Fire Rated - Meets NFPA 2112
 Arc Rating 16 / CAT 2
 Imported by Carhartt

MENS PANTS	28	30	32	34	36	38	40	42	44	46	48	50	52	54	56
38 INSEAM	✗	✓	✓	✓	✓	✓	✓	✓	✓	✓	✓	✓	✓	✗	✗
39 INSEAM	✗	✓	✓	✓	✓	✓	✓	✓	✓	✓	✓	✓	✓	✗	✗
34 INSEAM	✓	✓	✓	✓	✓	✓	✓	✓	✓	✓	✓	✓	✓	✓	✓
34 INSEAM	✗	✗	✗	✓	✓	✓	✓	✓	✓	✓	✓	✓	✓	✗	✗
36 INSEAM	✗	✗	✗	✗	✓	✓	✓	✓	✓	✓	✓	✓	✓	✗	✗



800 356 3433
 www.TyndaleUSA.com
 Proud to Protect™
 Created 3/4/2019 9:52 AM



800 356 3433
 www.TyndaleUSA.com
 Proud to Protect™
 Created 3/4/2019 9:52 AM



COLORS
Brown, Gray, Navy Blue, Red

LAPCO INSULATED BIB OVERALL

Item No: **J535Y**

OuterShell: 12 oz FR 100% Cotton	Lining: 11 oz Cotton/Modacrylic Quilt	Front slash pockets
Triple needle stitching on seams	Sewn with nomex thread	Leg Zippers
Flash Fire Rated - Meets NFPA 2112	Arc Rating 34 / CAT 3	Imported by Lapco

SHIRTS & T-SHIRTS AND COVERALLS	S	M	L	LRG	XL	2XL	3XL	4XL	5XL	6XL
RS LENGTH	✓	✓	✓	✓	✓	✓	✓	✓	✓	✓
LN LENGTH	✓	✓	✓	✓	✓	✓	✓	✓	✓	✓



COLORS
Dark Gray, Khaki, Light Gray, Navy Blue, Royal Blue

RANGEWEAR UNLINED WORKHORSE COVERALL

Item No: **B412R**

7 oz FR 88% Cotton Twill and 12% Nylon Twill	Triple needle stitching, two chest pockets with flaps	Two-way taped brass break-away zipper with concealed
Dress cuff with snap on cuff	Two rear patch pockets. Action back and elastic waist	Take up snaps on sleeve cuffs and leg cuffs
Two lined front swing pockets, 2 patch hip pockets with snaps	Two hip pockets both with snap down pass through opening	Pencil stall on left sleeve
Flash Fire Rated - Meets NFPA 2112	Arc Rating 9.3 / CAT 2	Imported by Rangewear

SIZE	36	38	40	42	44	46	48	50	52	54	56	58	60	62	64
RS LENGTH	✓	✓	✓	✓	✓	✓	✓	✓	✓	✓	✓	✓	✓	✓	✓
SL LENGTH	✓	✓	✓	✓	✓	✓	✓	✓	✓	✓	✓	✓	✓	✓	✓
LN LENGTH	✗	✗	✓	✓	✓	✓	✓	✓	✓	✓	✓	✓	✓	✓	✓



COLORS Navy Blue



TYNDALE CLASSIC PULLOVER WINDSHIRT

Item No: **M603T**

7 oz FRMC® Chambray	INHERENTLY FLAME RESISTANT FABRIC	Moisture wicking and wind resistant
Lightweight and breathable technology	Rib knit v-neck collar, cuffs and waistband in contrasting grey color	
Two on-seam side pockets	Exterior Tyndale FR, arc rating, and CAT labels	This item has been discontinued
Flash Fire Rated	Arc Rating 9.1 / CAT 2	Made in USA by Tyndale

SIZE	S	M	L	LRG	XL	2XL	3XL	4XL	5XL
RS LENGTH	✓	✓	✓	✓	✓	✓	✓	✓	✓



COLORS
Dark Gray, Light Gray, Navy Blue, Red, Royal Blue

RANGEWEAR WORKHORSE COVERALL

Item No: **B416R**

7 oz FR 88% Cotton Twill and 12% Nylon Twill	Triple needle stitching and dress/snap on cuff, snap at top	2" reflective tape on sleeve and leg
Two chest pockets with flaps and two rear patch pockets (one with snap/flap closure)		Two-way brass break-away zipper with concealed
Action back and elastic waist and pencil stall on left sleeve	Two hip pockets both with snap down pass through opening, take up snaps on sleeve cuffs and leg cuffs	
Flash Fire Rated - Meets NFPA 2112	Arc Rating 9.3 / CAT 2	Imported by Rangewear

SIZE	36	38	40	42	44	46	48	50	52	54	56	58	60	62	64
RS LENGTH	✓	✓	✓	✓	✓	✓	✓	✓	✓	✓	✓	✓	✓	✓	✓
SL LENGTH	✓	✓	✓	✓	✓	✓	✓	✓	✓	✓	✓	✓	✓	✓	✓
LN LENGTH	✗	✗	✓	✓	✓	✓	✓	✓	✓	✓	✓	✓	✓	✓	✓



COLORS Black



TYNDALE PREMIUM MICRO-FLEECE VEST

Item No: **M695T**

14 oz FRMC® Micro-Fleece™, Modacrylic Blend	INHERENTLY FLAME RESISTANT FABRIC	Moisture wicking and fast drying for added comfort
Soft, durable, wash and wear	Large right zip chest pocket	Two hand pockets
Full-zip front closure	Exterior Tyndale FR, arc rating, and CAT labels	Arc Rating 21.8 / CAT 2
Made in USA by Tyndale		

SIZE	S	M	L	LRG	XL	2XL	3XL
RS LENGTH	✓	✓	✓	✓	✓	✓	✓



800.356.3433
www.TyndaleUSA.com
Proud to Protect™
Created 3/4/2019 9:52 AM



800.356.3433
www.TyndaleUSA.com
Proud to Protect™
Created 3/4/2019 9:52 AM



NFPA 2112
CAT 2

COLORS Midstone

WRANGLER ADVANCED COMFORT RELAXED FIT JEAN

Item No: T235Y

12oz FR Denim: 94% Cotton, 5% Polyester, 1% Spandex

Relaxed fit - gusset crotch

Sits at natural waist

Five pocket design, Dark wash

4-way flex technology

Flash Fire Rated - Meets NFPA 2112

Arc Rating 18 / CAT 2

Imported by Wrangler

MEN'S PANTS	29	30	31	32	33	34	35	36	38	40	42	44	46	48	50	52	54
30 INSEAM	✓	✓	✓	✓	✓	✓	✓	✓	✓	✓	✓	✓	✓	✓	✓	✓	✓
32 INSEAM	✓	✓	✓	✓	✓	✓	✓	✓	✓	✓	✓	✓	✓	✓	✓	✓	✓
34 INSEAM	✓	✓	✓	✓	✓	✓	✓	✓	✓	✓	✓	✓	✓	✓	✓	✓	✓
36 INSEAM	✓	✓	✓	✓	✓	✓	✓	✓	✓	✓	✓	✓	✓	✓	✓	✓	✓
38 INSEAM	✓	✓	✓	✓	✓	✓	✓	✓	✓	✓	✓	✓	✓	✓	✓	✓	✓
40 INSEAM	✓	✓	✓	✓	✓	✓	✓	✓	✓	✓	✓	✓	✓	✓	✓	✓	✓
42 INSEAM	✓	✓	✓	✓	✓	✓	✓	✓	✓	✓	✓	✓	✓	✓	✓	✓	✓
44 INSEAM	✓	✓	✓	✓	✓	✓	✓	✓	✓	✓	✓	✓	✓	✓	✓	✓	✓
46 INSEAM	✓	✓	✓	✓	✓	✓	✓	✓	✓	✓	✓	✓	✓	✓	✓	✓	✓
48 INSEAM	✓	✓	✓	✓	✓	✓	✓	✓	✓	✓	✓	✓	✓	✓	✓	✓	✓
50 INSEAM	✓	✓	✓	✓	✓	✓	✓	✓	✓	✓	✓	✓	✓	✓	✓	✓	✓
52 INSEAM	✓	✓	✓	✓	✓	✓	✓	✓	✓	✓	✓	✓	✓	✓	✓	✓	✓
54 INSEAM	✓	✓	✓	✓	✓	✓	✓	✓	✓	✓	✓	✓	✓	✓	✓	✓	✓



NFPA 2112
CAT 2

COLORS DARK TINT

WRANGLER ADVANCED COMFORT REGULAR FIT JEAN

Item No: T230Y

12oz FR Denim: 94% Cotton, 5% Polyester, 1% Spandex

Regular fit - straight leg

Sits at natural waist

Five pocket design

4-way flex technology

Flash Fire Rated - Meets NFPA 2112

Arc Rating 17 / CAT 2

Imported by Wrangler

MEN'S PANTS	28	29	30	31	32	33	34	36	38	40	42
30 INSEAM	✓	✓	✓	✓	✓	✓	✓	✓	✓	✓	✓
32 INSEAM	✓	✓	✓	✓	✓	✓	✓	✓	✓	✓	✓
34 INSEAM	✓	✓	✓	✓	✓	✓	✓	✓	✓	✓	✓
36 INSEAM	✓	✓	✓	✓	✓	✓	✓	✓	✓	✓	✓
38 INSEAM	✓	✓	✓	✓	✓	✓	✓	✓	✓	✓	✓
40 INSEAM	✓	✓	✓	✓	✓	✓	✓	✓	✓	✓	✓
42 INSEAM	✓	✓	✓	✓	✓	✓	✓	✓	✓	✓	✓



NFPA 2112
CAT 2

COLORS ALLOY

ARIAT M4 LOW RISE BOOT CUT JEANS

Item No: T237Y

12.5 oz 98% Cotton / 2% Lycra

Relaxed fit through waist, hip and thigh

Dark wash

Lightly sanded finish

Flash Fire Rated - Meets NFPA 2112

Arc Rating 20 / CAT 2

Imported by Ariat

SIZE	29	30	31	32	33	34	35	36	38	40	42	44	46	48	50
30 INSEAM	✓	✓	✓	✓	✓	✓	✓	✓	✓	✓	✓	✓	✓	✓	✓
32 INSEAM	✓	✓	✓	✓	✓	✓	✓	✓	✓	✓	✓	✓	✓	✓	✓
34 INSEAM	✓	✓	✓	✓	✓	✓	✓	✓	✓	✓	✓	✓	✓	✓	✓
36 INSEAM	✓	✓	✓	✓	✓	✓	✓	✓	✓	✓	✓	✓	✓	✓	✓
38 INSEAM	✓	✓	✓	✓	✓	✓	✓	✓	✓	✓	✓	✓	✓	✓	✓
40 INSEAM	✓	✓	✓	✓	✓	✓	✓	✓	✓	✓	✓	✓	✓	✓	✓
42 INSEAM	✓	✓	✓	✓	✓	✓	✓	✓	✓	✓	✓	✓	✓	✓	✓
44 INSEAM	✓	✓	✓	✓	✓	✓	✓	✓	✓	✓	✓	✓	✓	✓	✓
46 INSEAM	✓	✓	✓	✓	✓	✓	✓	✓	✓	✓	✓	✓	✓	✓	✓
48 INSEAM	✓	✓	✓	✓	✓	✓	✓	✓	✓	✓	✓	✓	✓	✓	✓
50 INSEAM	✓	✓	✓	✓	✓	✓	✓	✓	✓	✓	✓	✓	✓	✓	✓



800 356 3433
www.TyndaleUSA.com
Proud to Protect™
Created 3/4/2019 9:52 AM



NFPA 2112
CAT 3

COLORS Navy Blue



TYNDALE THREE SEASON JACKET

Item No: K610T

OuterShell: 8oz FR 88% Cotton 12% Nylon Duck

Lining 7oz 100% Cotton

Stand-up collar

Storm cuff for extra warmth and comfort

Two inside chest pockets

Zip close hand pockets

Three Season Jacket best with mid-layer - falls at hip

Exterior Tyndale FR, arc rating, and CAT labels

Flash Fire Rated - Meets NFPA 2112

Arc Rating 29 / CAT 3

Made in USA by Tyndale

SIZE	S	M	MD	LRG	XL	2XL	3XL	4XL	5XL
POLENGTH	✓	✓	✓	✓	✓	✓	✓	✓	✓
LNLENGTH	✓	✓	✓	✓	✓	✓	✓	✓	✓



NFPA 2112
CAT 2

COLORS Navy Blue



TYNDALE WEYMOUTH WINDBREAKER

Item No: K660T

9oz FR 88% Cotton 12% Nylon Twill

Raglan sleeve and open cuffs

Attached hood with storm flap

Two front slash pockets

Exterior Tyndale FR, arc rating, and CAT labels

Flash Fire Rated - Meets NFPA 2112

Arc Rating 12.2 / CAT 2

Made in USA by Tyndale

SIZE	S	M	MD	LRG	XL	2XL	3XL	4XL	5XL
POLENGTH	✓	✓	✓	✓	✓	✓	✓	✓	✓



NFPA 2112
CAT 4

COLORS Brown, Navy Blue



TYNDALE HEAVYWEIGHT VEST

Item No: K690T

OuterShell: 11oz FR 88% Cotton 12% Nylon Duck

Lining: 12oz Moda-Quilt

Rib knit collar

External rear kidney flap

Two front patch pockets & two inside pockets

Exterior Tyndale FR, arc rating, and CAT labels

Flash Fire Rated - Meets NFPA 2112

Arc Rating 43.8 / CAT 4

Made in USA by Tyndale

SIZE	S	M	MD	LRG	XL	2XL	3XL	4XL	5XL
POLENGTH	✓	✓	✓	✓	✓	✓	✓	✓	✓



800 356 3433
www.TyndaleUSA.com
Proud to Protect™
Created 3/4/2019 9:52 AM



COLORS Brown, Navy Blue



TYNDALE HEAVYWEIGHT ACTIVE JACKET

Item No: **K675T**

OuterShell: 11oz FR 88% Cotton
12% Nylon Duck Lining: 9oz Thinsulate Oversized hood with drawstring

Rib knit cuff and waist Triple needle construction Two front patch pocket

Exterior Tyndale FR, arc rating,
and CAT labels Flash Fire Rated - Meets NFPA
2112 Arc Rating 45 / CAT 4

Made in USA by Tyndale

SIZE	S	M	L	XL	2XL	3XL	4XL	5XL
REG LENGTH	✓	✓	✓	✓	✓	✓	✓	✓
LN LENGTH	✗	✗	✓	✓	✓	✓	✓	✓



COLORS Denim

CINCH GREEN LABEL JEAN

Item No: **J238Y**

14.5 oz Denim Original rise Fitted waist and hip

Relaxed leg and work boot Product may experience
extended delivery times Flash Fire Rated - Meets NFPA
2112

Arc Rating 20.7 / CAT 2 Imported by Cinch

MENS PANTS	29	30	31	32	33	34	35	36	38	40	42	44	46
30 INSEAM	✓	✓	✓	✓	✓	✓	✓	✓	✓	✓	✓	✓	✓
32 INSEAM	✓	✓	✓	✓	✓	✓	✓	✓	✓	✓	✓	✓	✓
34 INSEAM	✗	✓	✓	✓	✓	✓	✓	✓	✓	✓	✓	✓	✓
36 INSEAM	✗	✓	✓	✓	✓	✓	✓	✓	✓	✓	✓	✓	✓



COLORS Navy Blue



TYNDALE THREE SEASON ACTIVE JACKET

Item No: **K669T**

OuterShell: 7 oz Amtex Lining: 7 oz Amtex Oversized hood with drawstring

Triple needle construction Two patch front pockets Rib knit cuffs and waistband

Exterior Tyndale FR, arc rating,
and CAT labels Flash Fire Rated - Meets NFPA
2112 Arc Rating 28 / CAT 3

Made in USA by Tyndale

SIZE	X	S	M	L	XL	2XL	3XL	4XL	5XL
REG LENGTH	✓	✓	✓	✓	✓	✓	✓	✓	✓
LN LENGTH	✗	✗	✗	✓	✓	✓	✓	✓	✓



COLORS Denim

WRANGLER ORIGINAL FIT JEAN

Item No: **J235Y**

14.75oz 100% FR Cotton Denim Waistband with button closure Traditional cut jeans fit over
boots

Traditional four pocket style Flash Fire Rated - Meets NFPA
2112 Arc Rating 23.8 / CAT 2

Imported by Wrangler

MENS PANTS	28	29	30	31	32	33	34	35	36	38	40	42	44	46
32 INSEAM	✗	✓	✓	✓	✓	✓	✓	✓	✓	✓	✓	✓	✓	✓
34 INSEAM	✓	✓	✓	✓	✓	✓	✓	✓	✓	✓	✓	✓	✓	✓
36 INSEAM	✓	✗	✓	✓	✓	✓	✓	✓	✓	✓	✓	✓	✗	✗
38 INSEAM	✗	✗	✗	✗	✓	✓	✓	✓	✓	✓	✗	✗	✗	✗



COLORS Fluorescent Yellow



BULWARK HI-VIS LINED BOMBER JACKET

Item No: **M640B**

OuterShell: 7oz Modacrylic Blend Lining: 7oz Modacrylic Blend INHERENTLY FLAME RESISTANT
FABRIC

High Visibility - ANSI 107 Class 3
compliant Zipper with storm flap & stand
up collar Two front patch pockets with
flaps

Optional liners N627B Flash Fire Rated - Meets NFPA
2112 Arc Rating 31 / CAT 3

Imported by Bulwark

SIZE	S	M	L	XL	2XL	3XL	4XL	5XL
REG LENGTH	✓	✓	✓	✓	✓	✓	✓	✓
LN LENGTH	✗	✗	✓	✓	✓	✗	✗	✗



COLORS Navy Blue

JUSTIN FR PERFORMANCE RIPSTOP CARGO PANT

Item No: **J215Y**

10 oz 100% FR Cotton Ripstop Articulated knees for greater
range of mobility Straight leg style that fits over
boots

Front inset pocket and two large
pack pockets with wallet straps Two deep front notch pockets
with leather trim at stress points Two low-profile cargo pockets at
outer thighs

This item has been discontinued Flash Fire Rated - Meets NFPA
2112 Arc Rating 11 / CAT 2

Imported by Justin FR

MENS PANTS	28	30	32	34	36	38	40	42	44	46	48	50
30 INSEAM	✓	✓	✓	✓	✓	✗	✗	✗	✗	✗	✗	✗
32 INSEAM	✗	✓	✓	✓	✓	✓	✓	✓	✓	✓	✓	✓
34 INSEAM	✗	✗	✓	✓	✓	✓	✓	✓	✓	✓	✓	✓
36 INSEAM	✗	✗	✗	✓	✓	✓	✓	✓	✓	✓	✓	✓

800 356 3433
www.TyndaleUSA.com
Proud to Protect™
Created 3/4/2019 9:52 AM



800 356 3433
www.TyndaleUSA.com
Proud to Protect™
Created 3/4/2019 9:52 AM



COLORS Denim

WRANGLER MEN'S SLIM FIT JEAN

Item No: **J23AY**

14.75 oz FR Cotton Denim	Waistband with button closure	Slender cut jeans fit over boots
Classic five pocket jean	Slim fit, Mid-rise on waist	Flash Fire Rated - Meets NFPA 2112
Arc Rating 23.8 / CAT 2	Imported by Wrangler	

MENS PANTS	28	29	30	31	32	33	34	35	36	38	40	42
28 INSEAM	X	X	X	X	X	X	X	X	X	X	X	X
29 INSEAM	✓	✓	✓	✓	✓	✓	✓	✓	✓	✓	✓	✓
30 INSEAM	✓	✓	✓	✓	✓	✓	✓	✓	✓	✓	✓	✓
31 INSEAM	✓	✓	✓	✓	✓	✓	✓	✓	✓	✓	✓	✓
32 INSEAM	✓	✓	✓	✓	✓	✓	✓	✓	✓	✓	✓	✓
33 INSEAM	✓	✓	✓	✓	✓	✓	✓	✓	✓	✓	✓	✓
34 INSEAM	✓	✓	✓	✓	✓	✓	✓	✓	✓	✓	✓	✓
35 INSEAM	✓	✓	✓	✓	✓	✓	✓	✓	✓	✓	✓	✓
36 INSEAM	✓	✓	✓	✓	✓	✓	✓	✓	✓	✓	✓	✓
38 INSEAM	X	X	X	X	X	X	X	X	X	X	X	X
40 INSEAM	X	X	X	X	X	X	X	X	X	X	X	X
42 INSEAM	X	X	X	X	X	X	X	X	X	X	X	X



COLORS Brown, Navy Blue



CARHARTT DUCK TRADITIONAL QUILT-LINED COAT

Item No: **J650C**

Outershell: 13oz FR 100% Cotton Duck	Lining: 11.5oz FR Quilt Lining	Two-Way front zip storm flap closure with collar
Rib knit storm cuffs	Generously cut	Two inside patch pockets with FR hook and loop closure
Normex inside-waist drawcord	Optional hood J6HOC	Flash Fire Rated - Meets NFPA 2112
Arc Rating 54 / CAT 4	Imported by Carhartt	

SIZE	S	M	LRG	XL	2XL	3XL	4XL	5XL
RG LENGTH	✓	✓	✓	✓	✓	✓	✓	✓
LN LENGTH	X	X	✓	✓	✓	✓	X	X



COLORS Navy Blue, Tan

JUSTIN FR PERFORMANCE FIT RIPSTOP PANT

Item No: **J295Y**

10 oz 100% FR Cotton Ripstop	Weather washed for comfort	Articulated knees for greater range of mobility
Straight leg style that fits over boots	Large dual pack pockets with wallet straps	Two deep front notch pockets with leather trim at stress points
Flash Fire Rated - Meets NFPA 2112	Arc Rating 11 / CAT 2	Imported by Justin FR

MENS PANTS	28	30	32	34	36	38	40	42	44	46	48	50
28 INSEAM	✓	✓	✓	✓	✓	X	X	X	X	X	X	X
30 INSEAM	X	X	✓	✓	✓	✓	✓	✓	✓	✓	✓	✓
32 INSEAM	X	X	✓	✓	✓	✓	✓	✓	✓	✓	✓	✓
34 INSEAM	X	X	✓	✓	✓	✓	✓	✓	✓	✓	✓	✓
36 INSEAM	X	X	✓	✓	✓	✓	✓	✓	✓	✓	✓	✓
38 INSEAM	X	X	✓	✓	✓	✓	✓	✓	✓	✓	✓	✓
40 INSEAM	X	X	✓	✓	✓	✓	✓	✓	✓	✓	✓	✓
42 INSEAM	X	X	✓	✓	✓	✓	✓	✓	✓	✓	✓	✓
44 INSEAM	X	X	✓	✓	✓	✓	✓	✓	✓	✓	✓	✓
46 INSEAM	X	X	✓	✓	✓	✓	✓	✓	✓	✓	✓	✓
48 INSEAM	X	X	✓	✓	✓	✓	✓	✓	✓	✓	✓	✓
50 INSEAM	X	X	✓	✓	✓	✓	✓	✓	✓	✓	✓	✓



COLORS Dark Navy



CARHARTT SHERPA MOCK NECK VEST

Item No: **K690C**

OuterShell: 8.5 oz. FR 88% Cotton/ 12% Nylon	Lining: Sherpa Lining	Two large front pockets
Two inside pockets	Drop tail for added coverage	Not all colors are available in each size.
Carhartt is experiencing extended delivery delays on this product.	Flash Fire Rated - Meets NFPA 2112	
Arc Rating 43 / CAT 4	Imported by Carhartt	

SIZE	S	M	LRG	XL	2XL	3XL	4XL
RG LENGTH	✓	✓	✓	✓	✓	✓	✓
LN LENGTH	X	X	✓	✓	✓	X	X



COLORS FLINT, Shale

ARIAT LOWRISE BOOT CUT M4 JEAN

Item No: **J23BY**

13oz 100% FR Cotton Denim	Low rise & Boot cut	Dark wash & Light hand sanding & tacking for worn look
Flash Fire Rated - Meets NFPA 2112	Arc Rating 20 / CAT 2	Imported by Ariat

MENS PANTS	29	30	31	32	33	34	35	36	38	40	42	44
29 INSEAM	X	✓	✓	✓	✓	✓	✓	✓	✓	✓	✓	✓
30 INSEAM	✓	✓	✓	✓	✓	✓	✓	✓	✓	✓	✓	✓
31 INSEAM	✓	✓	✓	✓	✓	✓	✓	✓	✓	✓	✓	✓
32 INSEAM	✓	✓	✓	✓	✓	✓	✓	✓	✓	✓	✓	✓
33 INSEAM	✓	✓	✓	✓	✓	✓	✓	✓	✓	✓	✓	✓
34 INSEAM	✓	✓	✓	✓	✓	✓	✓	✓	✓	✓	✓	✓
35 INSEAM	✓	✓	✓	✓	✓	✓	✓	✓	✓	✓	✓	✓
36 INSEAM	✓	✓	✓	✓	✓	✓	✓	✓	✓	✓	✓	✓
38 INSEAM	X	X	✓	✓	✓	✓	✓	✓	✓	✓	✓	✓
40 INSEAM	X	X	✓	✓	✓	✓	✓	✓	✓	✓	✓	✓
42 INSEAM	X	X	✓	✓	✓	✓	✓	✓	✓	✓	✓	✓
44 INSEAM	X	X	✓	✓	✓	✓	✓	✓	✓	✓	✓	✓



COLORS Navy Blue

WORKRITE BOMBER JACKET

Item No: **U640W**

9.5 oz UltraSoft®	Deep-pleated action back	Two front pockets
Elastic wrist and bottom hem	Optional liner U620W	Optional hood U6H0W
This item has been discontinued	Flash Fire Rated - Meets NFPA 2112	Arc Rating 12.4 / CAT 2
Imported by Workrite		

SIZE	S	M	LRG	XL	2XL	3XL	4XL	5XL	6XL
RG LENGTH	✓	✓	✓	✓	✓	✓	✓	✓	✓
LN LENGTH	✓	✓	✓	✓	✓	X	✓	✓	X



800 356 3433
www.TyndaleUSA.com
Proud to Protect™
Created 3/4/2019 9:52 AM



800 356 3433
www.TyndaleUSA.com
Proud to Protect™
Created 3/4/2019 9:52 AM



COLORS Fluorescent Yellow



NSA HI-VIS SAFETY VEST

Item No: **F69FY**

6.5 oz. Woven Modacrylic Blend
 2" 3M Scotchlite FR reflective material
 Flash Fire Rated - Meets NFPA 2112

INHERENTLY FLAME RESISTANT FABRIC
 2" x 2" hook & loop front closure
 Arc Rating 8g / CAT 2

High Visibility - ANSI 107 Class 2 compliant
 Tagless neckline and exterior labeling
 Made in USA by NSA

SIZE	S	M	L	XL	2XL	3XL	4XL
REG LENGTH	✓	✓	✓	✓	✓	✓	✓



COLORS Denim

DICKIES CARPENTER JEAN

Item No: **J290D**

14 oz FR Denim
 Two front insert pockets and dual-tool pocket
 Arc Rating 20 / CAT 2

Relaxed fit through the seat and thigh
 Coin pocket and two large rounder rear patch pockets
 Imported by Dickies

Heavy-duty brass zipper and durable seams
 Flash Fire Rated - Meets NFPA 2112

MENS PANTS	28	30	31	32	33	34	35	36	38	40	42	44	46	48	50
28 INSEAM	✓	✓	✓	✓	✓	✓	✓	✓	✓	✓	✓	✓	✓	✓	✓
30 INSEAM	✓	✓	✓	✓	✓	✓	✓	✓	✓	✓	✓	✓	✓	✓	✓
32 INSEAM	✓	✓	✓	✓	✓	✓	✓	✓	✓	✓	✓	✓	✓	✓	✓
34 INSEAM	✓	✓	✓	✓	✓	✓	✓	✓	✓	✓	✓	✓	✓	✓	✓
36 INSEAM	✓	✓	✓	✓	✓	✓	✓	✓	✓	✓	✓	✓	✓	✓	✓
38 INSEAM	✓	✓	✓	✓	✓	✓	✓	✓	✓	✓	✓	✓	✓	✓	✓
40 INSEAM	✓	✓	✓	✓	✓	✓	✓	✓	✓	✓	✓	✓	✓	✓	✓
42 INSEAM	✓	✓	✓	✓	✓	✓	✓	✓	✓	✓	✓	✓	✓	✓	✓
44 INSEAM	✓	✓	✓	✓	✓	✓	✓	✓	✓	✓	✓	✓	✓	✓	✓
46 INSEAM	✓	✓	✓	✓	✓	✓	✓	✓	✓	✓	✓	✓	✓	✓	✓
48 INSEAM	✓	✓	✓	✓	✓	✓	✓	✓	✓	✓	✓	✓	✓	✓	✓
50 INSEAM	✓	✓	✓	✓	✓	✓	✓	✓	✓	✓	✓	✓	✓	✓	✓



COLORS Gray, Navy Blue, Red

LAPCO INSULATED PARKA

Item No: **J685Y**

12oz 100% FR Cotton Duck Outer Shell
 Elastic, adjustable band at waist, with cord lock stops
 Optional Hood K950Y (sold separately)
 Arc Rating 34 / CAT 3

11oz quilted lining-100% FR treated cotton
 Two front pockets, Bi-swing back for ease of movement
 Sewn with Nomex® thread
 Imported by Lapco

Longer-length insulated work coat hits at top of thigh
 Triple needle stitching on seams
 Flash Fire Rated - Meets NFPA 2112

SIZE	S	M	L	XL	2XL	3XL	4XL	5XL	6XL
REG LENGTH	✓	✓	✓	✓	✓	✓	✓	✓	✓
LN LENGTH	✓	✓	✓	✓	✓	✓	✓	✓	✓



COLORS Black, Khaki, Navy Blue

DICKIES RELAXED FIT TWILL PANT

Item No: **K250W**

9.5 oz Amtext® 88% Cotton / 12% Nylon Twill
 Two rear welt pockets
 Imported by Dickies

Button closure
 Flash Fire Rated - Meets NFPA 2112

Two front slash pockets
 Arc Rating 12.2 / CAT 2

SIZE	30	32	34	36	38	40	42	44	46
30 INSEAM	✓	✓	✓	✓	✓	✓	✓	✓	✓
32 INSEAM	✓	✓	✓	✓	✓	✓	✓	✓	✓
34 INSEAM	✓	✓	✓	✓	✓	✓	✓	✓	✓
36 INSEAM	✓	✓	✓	✓	✓	✓	✓	✓	✓
38 INSEAM	✓	✓	✓	✓	✓	✓	✓	✓	✓
40 INSEAM	✓	✓	✓	✓	✓	✓	✓	✓	✓
42 INSEAM	✓	✓	✓	✓	✓	✓	✓	✓	✓
44 INSEAM	✓	✓	✓	✓	✓	✓	✓	✓	✓
46 INSEAM	✓	✓	✓	✓	✓	✓	✓	✓	✓



COLORS Fluorescent Orange, Fluorescent Yellow

LAKELAND VELCRO CLOSURE VEST

Item No: **V69PY**

5.5 oz 100% Modacrylic
 Hook and loop front closure
 Flash Fire Rated

INHERENTLY FLAME RESISTANT FABRIC
 Silver reflective FR trim
 Arc Rating 5.1 / CAT 1

High Visibility - ANSI 107 Class 2 compliant
 Meets ASTM 1506
 Imported by Lakeland

SIZE	S	M	L	XL	2XL	3XL	4XL	5XL
REG LENGTH	✓	✓	✓	✓	✓	✓	✓	✓



COLORS Denim

CINCH WHITE LABEL DESIGNER JEANS

Item No: **J245Y**

14.25oz 100% FR Denim
 Standard five pockets
 Arc Rating 20 / CAT 2

Mid-rise relaxed waistline, straight leg fit
 Darker indigo finish
 Imported by Cinch

Two-tone stitching
 Flash Fire Rated - Meets NFPA 2112

MENS PANTS	29	30	31	32	33	34	35	36	38	40	42	44	46
30 INSEAM	✓	✓	✓	✓	✓	✓	✓	✓	✓	✓	✓	✓	✓
32 INSEAM	✓	✓	✓	✓	✓	✓	✓	✓	✓	✓	✓	✓	✓
34 INSEAM	✓	✓	✓	✓	✓	✓	✓	✓	✓	✓	✓	✓	✓
36 INSEAM	✓	✓	✓	✓	✓	✓	✓	✓	✓	✓	✓	✓	✓
38 INSEAM	✓	✓	✓	✓	✓	✓	✓	✓	✓	✓	✓	✓	✓



800.356.3433
 www.TyndaleUSA.com
 Proud to Protect™
 Created 3/4/2019 9:52 AM



800.356.3433
 www.TyndaleUSA.com
 Proud to Protect™
 Created 3/4/2019 9:52 AM



COLORS Denim



CARHARTT DENIM DUNGAREE

Item No: **J290C**

11.75oz 100% FR Cotton Denim	Slightly sits below natural waist	Full seat and thighs
Multiple tool and utility pockets	19" leg openings fit over boots	Triple stitched main seams
Flash Fire Rated - Meets NFPA 2112	Arc Rating 16 / CAT 2	Imported by Carhartt

MEN'S PANTS	30	31	32	33	34	35	36	38	40	42	44	46	48	50	52	54
30 INSEAM	✓	✓	✓	✓	✓	✓	✓	✓	✓	✓	✓	✓	✓	✓	✓	✓
32 INSEAM	✓	✓	✓	✓	✓	✓	✓	✓	✓	✓	✓	✓	✓	✓	✓	✓
34 INSEAM	✓	✓	✓	✓	✓	✓	✓	✓	✓	✓	✓	✓	✓	✓	✓	✓
36 INSEAM	✓	✓	✓	✓	✓	✓	✓	✓	✓	✓	✓	✓	✓	✓	✓	✓
38 INSEAM	✓	✓	✓	✓	✓	✓	✓	✓	✓	✓	✓	✓	✓	✓	✓	✓
40 INSEAM	✓	✓	✓	✓	✓	✓	✓	✓	✓	✓	✓	✓	✓	✓	✓	✓
42 INSEAM	✓	✓	✓	✓	✓	✓	✓	✓	✓	✓	✓	✓	✓	✓	✓	✓
44 INSEAM	✓	✓	✓	✓	✓	✓	✓	✓	✓	✓	✓	✓	✓	✓	✓	✓
46 INSEAM	✓	✓	✓	✓	✓	✓	✓	✓	✓	✓	✓	✓	✓	✓	✓	✓
48 INSEAM	✓	✓	✓	✓	✓	✓	✓	✓	✓	✓	✓	✓	✓	✓	✓	✓
50 INSEAM	✓	✓	✓	✓	✓	✓	✓	✓	✓	✓	✓	✓	✓	✓	✓	✓
52 INSEAM	✓	✓	✓	✓	✓	✓	✓	✓	✓	✓	✓	✓	✓	✓	✓	✓
54 INSEAM	✓	✓	✓	✓	✓	✓	✓	✓	✓	✓	✓	✓	✓	✓	✓	✓



COLORS Navy Blue



TYNDALE DOUBLE-PLY HOODED SWEATSHIRT

Item No: **F705T**

2 Layers 14oz FRMC®	INHERENTLY FLAME RESISTANT FABRIC	Long cut covers to thigh in sitting position
Oversized hood to fit with a hard hat	Front pouch pocket	Exterior Tyndale FR, arc rating, and HRC labels
Flash Fire Rated	Arc Rating 46.8 / CAT 4	Made in USA by Tyndale

SIZE	S	M	LRG	XL	2XL	3XL	4XL	5XL
PG LENGTH	✓	✓	✓	✓	✓	✓	✓	✓



COLORS Khaki, Moss, Navy Blue



CARHARTT MEN'S FRC ORIGINAL LOOSE FIT CANVAS PANT

Item No: **K290C**

8.5 oz. FR Canvas: 88% Cotton, 12% High-Tenacity Nylon	Loose seat and thighs	Button closure at waist
Cell phone and utility pocket	19" Leg openings fit over work boots	Flash Fire Rated - Meets NFPA 2112
Arc Rating 12.1 / CAT 2	Imported by Carhartt	

MEN'S PANTS	30	31	32	33	34	35	36	38	40	42	44	46	48	50	52	54
30 INSEAM	✓	✓	✓	✓	✓	✓	✓	✓	✓	✓	✓	✓	✓	✓	✓	✓
32 INSEAM	✓	✓	✓	✓	✓	✓	✓	✓	✓	✓	✓	✓	✓	✓	✓	✓
34 INSEAM	✓	✓	✓	✓	✓	✓	✓	✓	✓	✓	✓	✓	✓	✓	✓	✓
36 INSEAM	✓	✓	✓	✓	✓	✓	✓	✓	✓	✓	✓	✓	✓	✓	✓	✓
38 INSEAM	✓	✓	✓	✓	✓	✓	✓	✓	✓	✓	✓	✓	✓	✓	✓	✓
40 INSEAM	✓	✓	✓	✓	✓	✓	✓	✓	✓	✓	✓	✓	✓	✓	✓	✓
42 INSEAM	✓	✓	✓	✓	✓	✓	✓	✓	✓	✓	✓	✓	✓	✓	✓	✓
44 INSEAM	✓	✓	✓	✓	✓	✓	✓	✓	✓	✓	✓	✓	✓	✓	✓	✓
46 INSEAM	✓	✓	✓	✓	✓	✓	✓	✓	✓	✓	✓	✓	✓	✓	✓	✓
48 INSEAM	✓	✓	✓	✓	✓	✓	✓	✓	✓	✓	✓	✓	✓	✓	✓	✓
50 INSEAM	✓	✓	✓	✓	✓	✓	✓	✓	✓	✓	✓	✓	✓	✓	✓	✓
52 INSEAM	✓	✓	✓	✓	✓	✓	✓	✓	✓	✓	✓	✓	✓	✓	✓	✓
54 INSEAM	✓	✓	✓	✓	✓	✓	✓	✓	✓	✓	✓	✓	✓	✓	✓	✓



COLORS Gray, Navy Blue, Orange



TYNDALE PULLOVER HOODED SWEATSHIRT

Item No: **F700T**

14 oz FRMC®	INHERENTLY FLAME RESISTANT FABRIC	Oversized drawstring hood fits over hardhat
Front pouch pocket	Rib knit cuffs, waistband & side gussets	Now a true navy color
Exterior Tyndale FR, arc rating, and CAT labels	Orange does not meet ANSI 107 standard for visibility	Flash Fire Rated
Arc Rating 21.8 / CAT 2	Made in USA by Tyndale	

SIZE	XS	S	M	LRG	XL	2XL	3XL	4XL	5XL
PG LENGTH	✓	✓	✓	✓	✓	✓	✓	✓	✓
LN LENGTH	✓	✓	✓	✓	✓	✓	✓	✓	✓



COLORS Indigo



CARHARTT RUGGED FLEX™ STRAIGHT FIT JEAN

Item No: **T290C**

12.5 oz 99% Cotton Denim / 1% Spandex	Rugged Flex durable stretch technology for ease of movement	
Traditional fit sits at waist, slim seat and thigh	Flash Fire Rated - Meets NFPA 2112	Arc Rating 17 / CAT 2
Imported by Carhartt		

SIZE	30	31	32	33	34	35	36	38	40	42	44	46	48	50	52	54
30 INSEAM	✓	✓	✓	✓	✓	✓	✓	✓	✓	✓	✓	✓	✓	✓	✓	✓
32 INSEAM	✓	✓	✓	✓	✓	✓	✓	✓	✓	✓	✓	✓	✓	✓	✓	✓
34 INSEAM	✓	✓	✓	✓	✓	✓	✓	✓	✓	✓	✓	✓	✓	✓	✓	✓
36 INSEAM	✓	✓	✓	✓	✓	✓	✓	✓	✓	✓	✓	✓	✓	✓	✓	✓
38 INSEAM	✓	✓	✓	✓	✓	✓	✓	✓	✓	✓	✓	✓	✓	✓	✓	✓
40 INSEAM	✓	✓	✓	✓	✓	✓	✓	✓	✓	✓	✓	✓	✓	✓	✓	✓
42 INSEAM	✓	✓	✓	✓	✓	✓	✓	✓	✓	✓	✓	✓	✓	✓	✓	✓
44 INSEAM	✓	✓	✓	✓	✓	✓	✓	✓	✓	✓	✓	✓	✓	✓	✓	✓
46 INSEAM	✓	✓	✓	✓	✓	✓	✓	✓	✓	✓	✓	✓	✓	✓	✓	✓
48 INSEAM	✓	✓	✓	✓	✓	✓	✓	✓	✓	✓	✓	✓	✓	✓	✓	✓
50 INSEAM	✓	✓	✓	✓	✓	✓	✓	✓	✓	✓	✓	✓	✓	✓	✓	✓
52 INSEAM	✓	✓	✓	✓	✓	✓	✓	✓	✓	✓	✓	✓	✓	✓	✓	✓
54 INSEAM	✓	✓	✓	✓	✓	✓	✓	✓	✓	✓	✓	✓	✓	✓	✓	✓



COLORS Navy Blue



TYNDALE LINED ZIP-FRONT HOODED SWEATSHIRT

Item No: **F724T**

Shell: 14oz FRMC®	Lining: 11oz Waffle Knit FRMC®	Hood with drawstring fits over hard hat
Front patch pockets	Rib knit waist and cuffs	Now a true navy color
Exterior Tyndale FR, arc rating, and CAT labels	INHERENTLY FLAME RESISTANT FABRIC	Flash Fire Rated
Arc Rating 44.5 / CAT 4	Made in USA by Tyndale	

SIZE	S	M	LRG	XL	2XL	3XL	4XL	5XL
PG LENGTH	✓	✓	✓	✓	✓	✓	✓	✓



800 356 3433
www.TyndaleUSA.com
Proud to Protect™
Created 3/4/2019 9:52 AM



800 356 3433
www.TyndaleUSA.com
Proud to Protect™
Created 3/4/2019 9:52 AM



COLORS Navy Blue



TYNDALE ZIP-FRONT HOODED SWEATSHIRT

Item No: **F720T**

14oz FRMC® INHERENTLY FLAME RESISTANT FABRIC Hood with drawstring fit over hardhat

Front patch pockets Rib knit waistband Now a true navy color

Exterior Tyndale FR, arc rating, and CAT labels Flash Fire Rated Arc Rating 21.8 / CAT 2

Made in USA by Tyndale

SIZE	XS	S	M	LRG	XL	2XL	3XL	4XL	5XL
POLENGTH	✓	✓	✓	✓	✓	✓	✓	✓	✓
LINELENGTH	✗	✗	✓	✓	✓	✓	✓	✓	✗



COLORS Navy Blue



TYNDALE INDUSTRIAL WORK PANT

Item No: **U250T**

9 oz UltraSoft® 88% Cotton/ 12% Nylon Lined waistband with button closure 2 Front pockets, 2 set-in back pockets

Exterior Tyndale FR, arc rating, and CAT labels Flash Fire Rated - Meets NFPA 2112 Arc Rating 12.4 / CAT 2

Made in USA by Tyndale

SIZE	30	31	32	33	34	35	36	38	40	42	44	46	48	50	52	54	56	58	60
28 INSEAM	✓	✓	✓	✓	✓	✓	✓	✓	✓	✓	✓	✓	✓	✓	✓	✓	✓	✓	✓
29 INSEAM	✓	✓	✓	✓	✓	✓	✓	✓	✓	✓	✓	✓	✓	✓	✓	✓	✓	✓	✓
30 INSEAM	✓	✓	✓	✓	✓	✓	✓	✓	✓	✓	✓	✓	✓	✓	✓	✓	✓	✓	✓
31 INSEAM	✓	✓	✓	✓	✓	✓	✓	✓	✓	✓	✓	✓	✓	✓	✓	✓	✓	✓	✓
32 INSEAM	✓	✓	✓	✓	✓	✓	✓	✓	✓	✓	✓	✓	✓	✓	✓	✓	✓	✓	✓
33 INSEAM	✓	✓	✓	✓	✓	✓	✓	✓	✓	✓	✓	✓	✓	✓	✓	✓	✓	✓	✓
34 INSEAM	✓	✓	✓	✓	✓	✓	✓	✓	✓	✓	✓	✓	✓	✓	✓	✓	✓	✓	✓
36 INSEAM	✓	✓	✓	✓	✓	✓	✓	✓	✓	✓	✓	✓	✓	✓	✓	✓	✓	✓	✓
40 INSEAM	✗	✗	✗	✗	✗	✗	✗	✗	✗	✗	✗	✗	✗	✗	✗	✗	✗	✗	✗



COLORS Navy Blue



TYNDALE CREWNECK SWEATSHIRT

Item No: **F710T**

14oz FRMC® INHERENTLY FLAME RESISTANT FABRIC Rib knit collar

Rib knit cuffs and waistband Exterior Tyndale FR, arc rating, and CAT labels Orange does not meet ANSI 107 standard for visibility

Flash Fire Rated Arc Rating 21.8 / CAT 2 Made in USA by Tyndale

SIZE	S	M	LRG	XL	2XL	4XL	5XL
POLENGTH	✓	✓	✓	✓	✓	✓	✓



COLORS Stone Washed

BULWARK LOOSE FIT STONE WASHED DENIM JEAN

Item No: **J237B**

14.75 oz. Excel FR™ 100% Cotton Classic five pocket Loose fit sits slightly below waist

Loose seat and thigh, wider opening than classic fit Flash Fire Rated - Meets NFPA 2112 Arc Rating 20.7 / CAT 2

Imported by Bulwark

MENS WAIST	28	30	31	32	33	34	35	36	38	40	42	44	46	48	50
28 INSEAM	✓	✓	✓	✓	✓	✓	✓	✓	✓	✓	✓	✓	✓	✓	✓
29 INSEAM	✓	✓	✓	✓	✓	✓	✓	✓	✓	✓	✓	✓	✓	✓	✓
30 INSEAM	✓	✓	✓	✓	✓	✓	✓	✓	✓	✓	✓	✓	✓	✓	✓
31 INSEAM	✓	✓	✓	✓	✓	✓	✓	✓	✓	✓	✓	✓	✓	✓	✓
32 INSEAM	✓	✓	✓	✓	✓	✓	✓	✓	✓	✓	✓	✓	✓	✓	✓
33 INSEAM	✓	✓	✓	✓	✓	✓	✓	✓	✓	✓	✓	✓	✓	✓	✓
34 INSEAM	✓	✓	✓	✓	✓	✓	✓	✓	✓	✓	✓	✓	✓	✓	✓



COLORS Black



TYNDALE MICROFLEECE QUARTER ZIP SWEATSHIRT

Item No: **M750T**

12 oz FRMC® Micro-Fleece™, Modacrylic Blend INHERENTLY FLAME RESISTANT FABRIC Moisture wicking and fast drying for added comfort

Soft, durable, wash and wear Quarter-zip front with stand-up collar Sized as a stand-alone top or mid-layer

Exterior Tyndale FR, arc rating, and CAT labels Arc Rating 17 / CAT 2 Made in USA by Tyndale

SHIRTS, JACKETS AND COVERALLS	XS	S	M	LRG	XL	2XL	3XL
POLENGTH	✓	✓	✓	✓	✓	✓	✓



800 356 3433
www.TyndaleUSA.com
Proud to Protect™
Created 3/4/2019 9:52 AM

800 356 3433
www.TyndaleUSA.com
Proud to Protect™
Created 3/4/2019 9:52 AM



COLORS Khaki, Navy Blue



TYNDALE UTILITY CARGO PANT

Item No: **K215T**

8.5oz 88% FR Cotton, 12% Nylon	Button closure	Double needle stitching on outseam
Two front pockets and two set-in back pockets with flap and concealed button	Exterior Tyndale FR, arc rating, and CAT labels	
Cargo pockets with concealed button flaps and interior cell, phone pocket	Flash Fire Rated - Meets NFPA 2112	
Arc Rating 12.1 / CAT 2	Made in USA by Tyndale	

MENS PANTS	30	31	32	33	34	35	36	38	40	42	44	46	48	50	52	54	56	58	60
28 INSEAM	✓	✓	✓	✓	✓	✓	✓	✓	✓	✓	✓	✓	✓	✓	✓	✓	✓	✓	✓
29 INSEAM	✓	✓	✓	✓	✓	✓	✓	✓	✓	✓	✓	✓	✓	✓	✓	✓	✓	✓	✓
30 INSEAM	✓	✓	✓	✓	✓	✓	✓	✓	✓	✓	✓	✓	✓	✓	✓	✓	✓	✓	✓
31 INSEAM	✓	✓	✓	✓	✓	✓	✓	✓	✓	✓	✓	✓	✓	✓	✓	✓	✓	✓	✓
32 INSEAM	✓	✓	✓	✓	✓	✓	✓	✓	✓	✓	✓	✓	✓	✓	✓	✓	✓	✓	✓
33 INSEAM	✓	✓	✓	✓	✓	✓	✓	✓	✓	✓	✓	✓	✓	✓	✓	✓	✓	✓	✓
34 INSEAM	✓	✓	✓	✓	✓	✓	✓	✓	✓	✓	✓	✓	✓	✓	✓	✓	✓	✓	✓
35 INSEAM	✓	✓	✓	✓	✓	✓	✓	✓	✓	✓	✓	✓	✓	✓	✓	✓	✓	✓	✓
36 INSEAM	✓	✓	✓	✓	✓	✓	✓	✓	✓	✓	✓	✓	✓	✓	✓	✓	✓	✓	✓
38 INSEAM	✗	✗	✗	✗	✗	✗	✗	✗	✗	✗	✗	✗	✗	✗	✗	✗	✗	✗	✗
40 INSEAM	✗	✗	✗	✗	✗	✗	✗	✗	✗	✗	✗	✗	✗	✗	✗	✗	✗	✗	✗



COLORS Navy Blue



TYNDALE CLASSIC ZIP FRONT SWEATSHIRT

Item No: **M720T**

13oz FRMC	INHERENTLY FLAME RESISTANT FABRIC	Moisture wicking and fast drying for added comfort
Soft, durable, wash and wear	Hood with drawstring fits over hardhat	Rib Knit Collar, Side Gussets, Cuffs and Waist Band
Front patch pockets	Flash Fire Rated - Meets NFPA 2112	Arc Rating 23 / CAT 2
Made in USA by Tyndale		

SIZE	S	M	L	XL	2XL	3XL	4XL	5XL
RO LENGTH	✓	✓	✓	✓	✓	✓	✓	✓
LN LENGTH	✗	✗	✓	✓	✓	✓	✗	✗



COLORS Navy Blue



TYNDALE CLASSIC FULL ZIP SWEATSHIRT

Item No: **M737T**

13 oz. FRMC®	INHERENTLY FLAME RESISTANT FABRIC	Moisture wicking and fast drying for added comfort
Soft, durable, wash and wear	Rib knit collar, side gussets, cuffs and waistband	Stand-up collar, welt pockets and two hand pockets
Exterior Tyndale FR, arc rating, and CAT labels	This sweatshirt has a more true to size, slimmer fit. If you're looking for a loose, more relaxed fit, we recommend sizing up	
Flash Fire Rated - Meets NFPA 2112	Arc Rating 23 / CAT 2	Made in USA by Tyndale

SHIRTS, JACKETS AND COVERALLS	S	M	L	XL	2XL	3XL	4XL	5XL
RO LENGTH	✓	✓	✓	✓	✓	✓	✓	✓



COLORS Charcoal



TYNDALE VERSA THREE BUTTON SWEATSHIRT WITH HOOD

Item No: **M70MT**

13 oz FRMC 54% Modacrylic/31% Cotton/9% Tencel/6% Para Aramid	INHERENTLY FLAME RESISTANT	
Moisture wicking and fast drying for comfort	Three piece hood and three button placket	Kangaroo pocket with Tyndale FR exterior labeling
Rib knit cuffs and waistband	American flag patch on left sleeve	Flash Fire Rated - Meets NFPA 2112
Arc Rating 23 / CAT 2	Made in USA by Tyndale	

SIZE	S	M	L	XL	2XL	3XL	4XL	5XL
RO LENGTH	✓	✓	✓	✓	✓	✓	✓	✓
LN LENGTH	✗	✗	✓	✓	✓	✓	✗	✗



800.356.3433
www.TyndaleUSA.com
Proud to Protect™
Created 3/4/2019 9:52 AM



800.356.3433
www.TyndaleUSA.com
Proud to Protect™
Created 3/4/2019 9:52 AM



TYNDALE PULLOVER HOODED SWEATSHIRT

Item No. **M700T**

13oz FRMC®	INHERENTLY FLAME RESISTANT	Moisture wicking and fast drying for added comfort
Soft, durable, wash and wear	Hood with drawstring fits over hardhat	Front patch pocket
Rib Knit Collar, Side Gussets, Cuffs and Waist Band	Flash Fire Rated - Meets NFPA 2112	Arc Rating 23 / CAT 2
Made in USA by Tyndale		

COLORS Navy Blue



SIZE	S	M	L	XL	2XL	3XL	4XL	5XL
RG LENGTH	✓	✓	✓	✓	✓	✓	✓	✓
LN LENGTH	✗	✗	✓	✓	✓	✗	✗	✗



TYNDALE VERSA REGULAR FIT JEAN

Item No. **J24MT**

12.75 oz 100% FR Cotton	Low rise, slightly higher in the back for added coverage	Double needle stitching throughout for durability
Standard five pocket styling	Bartack stitching on high-stress areas like pockets and belt loops	
18" leg opening to fit over boots	Exterior Tyndale FR labeling on pocket and waistline	Available first quarter 2018
Flash Fire Rated - Meets NFPA 2112	Arc Rating 18 / CAT 2	Made in USA by Tyndale

COLORS Denim



SIZE	30	31	32	33	34	35	36	38	40	42	44
30 INSEAM	✓	✓	✓	✓	✓	✓	✓	✓	✓	✓	✓
31 INSEAM	✓	✓	✓	✓	✓	✓	✓	✓	✓	✓	✓
32 INSEAM	✓	✓	✓	✓	✓	✓	✓	✓	✓	✓	✓
33 INSEAM	✓	✓	✓	✓	✓	✓	✓	✓	✓	✓	✓
34 INSEAM	✓	✓	✓	✓	✓	✓	✓	✓	✓	✓	✓
36 INSEAM	✓	✓	✓	✓	✓	✓	✓	✓	✓	✓	✓



TYNDALE MICROFLEECE FULL ZIP SWEATSHIRT

Item No. **M735T**

14 oz. FRMC® Micro-Fleece™ Modacrylic Blend	INHERENTLY FLAME RESISTANT FABRIC	Moisture wicking and fast drying for added comfort
Soft, durable, wash and wear	Full-zip front with stand-up collar	Dropped tail rear hem for increased warmth and comfort
Large right zip chest pocket	Two hand pockets	Exterior Tyndale FR, arc rating, and CAT labels
Arc Rating 21.8 / CAT 2	Made in USA by Tyndale	

COLORS Black



SHIRTS, JACKETS AND COVERSALS	XS	S	M	L	XL	2XL	3XL
RG LENGTH	✓	✓	✓	✓	✓	✓	✓



TYNDALE VERSA FLEECE SHIRT JACKET

Item No. **T78MT**

8 oz Antex 85% Cotton / 14% Polyester	Collared mid-weight jacket is warm without added bulk	Engineered for optimal range of motion, comfort and durability
Moisture wicking and fast drying fabric for added comfort	Weather-resistant contrasting loft chest pocket with zipper	Double-layer fabric on forearms for abrasion resistance
Two-button adjustable cuffs	American flag patch on left sleeve	Limited release in early 2018
Flash Fire Rated - Meets NFPA 2112	Arc Rating 10 / CAT 2	Made in USA by Tyndale

COLORS Indigo Blue



SIZE	S	M	L	XL	2XL	3XL	4XL	5XL
RG LENGTH	✓	✓	✓	✓	✓	✓	✓	✓



TYNDALE RELAXED FIT PANT

Item No. **K290T**

11oz FR 88% Cotton 12% Nylon Duck	Triple needle stitched	Standard five pockets and tool pocket
Expanded 18.5" leg opening now fits over boots	Exterior Tyndale FR, arc rating, and CAT labels	Flash Fire Rated - Meets NFPA 2112
Arc Rating 14.6 / CAT 2	Made in USA by Tyndale	

COLORS Brown, Navy Blue



MENS PANTS	30	31	32	33	34	35	36	38	40	42	44	46	48	50	52	54	56	58	60
30 INSEAM	✓	✓	✓	✓	✓	✓	✓	✓	✓	✓	✓	✓	✓	✓	✓	✓	✓	✓	✓
31 INSEAM	✓	✓	✓	✓	✓	✓	✓	✓	✓	✓	✓	✓	✓	✓	✓	✓	✓	✓	✓
32 INSEAM	✓	✓	✓	✓	✓	✓	✓	✓	✓	✓	✓	✓	✓	✓	✓	✓	✓	✓	✓
33 INSEAM	✓	✓	✓	✓	✓	✓	✓	✓	✓	✓	✓	✓	✓	✓	✓	✓	✓	✓	✓
34 INSEAM	✓	✓	✓	✓	✓	✓	✓	✓	✓	✓	✓	✓	✓	✓	✓	✓	✓	✓	✓
36 INSEAM	✓	✓	✓	✓	✓	✓	✓	✓	✓	✓	✓	✓	✓	✓	✓	✓	✓	✓	✓



800 356 3433
www.TyndaleUSA.com
Proud to Protect™
Created 3/4/2019 9:52 AM



800 356 3433
www.TyndaleUSA.com
Proud to Protect™
Created 3/4/2019 9:52 AM



COLORS Denim



TYNDALE CLASSIC RELAXED FIT WORK JEAN W/ INSECT REPEL

Item No: J23PT

14 75oz Amtex 100% FR Cotton Premier Insect Guard & Factory treated Perimeter Insect Guard to repel insects for 50+ launderings

Waist fits "True to size" across the waistline 18.5 leg opening fits over your boots One piece waistband with button closure

Standard five pockets Exterior Tyndale FR, Arc rating, and HRC labels Flash Fire Rated - Meets NFPA 2112

Arc Rating 23.8 / CAT 2 Made in USA by Tyndale

SIZE	30	31	32	33	34	35	36	38	40	42	44	46	48	50	52	54	56	58	60	
28 INSEAM		✓	✓	✓	✓	✓	✓	✓	✓	✓	✓	✓	✓	✓	✓	✓	✓	✓	✓	✓
29 INSEAM		✓	✓	✓	✓	✓	✓	✓	✓	✓	✓	✓	✓	✓	✓	✓	✓	✓	✓	✓
30 INSEAM		✓	✓	✓	✓	✓	✓	✓	✓	✓	✓	✓	✓	✓	✓	✓	✓	✓	✓	✓
31 INSEAM		✓	✓	✓	✓	✓	✓	✓	✓	✓	✓	✓	✓	✓	✓	✓	✓	✓	✓	✓
32 INSEAM		✓	✓	✓	✓	✓	✓	✓	✓	✓	✓	✓	✓	✓	✓	✓	✓	✓	✓	✓
33 INSEAM		✓	✓	✓	✓	✓	✓	✓	✓	✓	✓	✓	✓	✓	✓	✓	✓	✓	✓	✓
34 INSEAM		✓	✓	✓	✓	✓	✓	✓	✓	✓	✓	✓	✓	✓	✓	✓	✓	✓	✓	✓
35 INSEAM		✓	✓	✓	✓	✓	✓	✓	✓	✓	✓	✓	✓	✓	✓	✓	✓	✓	✓	✓
36 INSEAM		✓	✓	✓	✓	✓	✓	✓	✓	✓	✓	✓	✓	✓	✓	✓	✓	✓	✓	✓
38 INSEAM		✓	✓	✓	✓	✓	✓	✓	✓	✓	✓	✓	✓	✓	✓	✓	✓	✓	✓	✓
40 INSEAM		✓	✓	✓	✓	✓	✓	✓	✓	✓	✓	✓	✓	✓	✓	✓	✓	✓	✓	✓
42 INSEAM		✓	✓	✓	✓	✓	✓	✓	✓	✓	✓	✓	✓	✓	✓	✓	✓	✓	✓	✓
44 INSEAM		✓	✓	✓	✓	✓	✓	✓	✓	✓	✓	✓	✓	✓	✓	✓	✓	✓	✓	✓
46 INSEAM		✓	✓	✓	✓	✓	✓	✓	✓	✓	✓	✓	✓	✓	✓	✓	✓	✓	✓	✓
48 INSEAM		✓	✓	✓	✓	✓	✓	✓	✓	✓	✓	✓	✓	✓	✓	✓	✓	✓	✓	✓
50 INSEAM		✓	✓	✓	✓	✓	✓	✓	✓	✓	✓	✓	✓	✓	✓	✓	✓	✓	✓	✓
52 INSEAM		✓	✓	✓	✓	✓	✓	✓	✓	✓	✓	✓	✓	✓	✓	✓	✓	✓	✓	✓
54 INSEAM		✓	✓	✓	✓	✓	✓	✓	✓	✓	✓	✓	✓	✓	✓	✓	✓	✓	✓	✓
56 INSEAM		✓	✓	✓	✓	✓	✓	✓	✓	✓	✓	✓	✓	✓	✓	✓	✓	✓	✓	✓
58 INSEAM		✓	✓	✓	✓	✓	✓	✓	✓	✓	✓	✓	✓	✓	✓	✓	✓	✓	✓	✓
60 INSEAM		✓	✓	✓	✓	✓	✓	✓	✓	✓	✓	✓	✓	✓	✓	✓	✓	✓	✓	✓



COLORS charcoal

BULWARK ZIP FRONT SWEATSHIRT

Item No: T720B

12.5oz 95% Cotton / 5% Spandex Brushed Fleece Hood with drawstring closure Zipper front

Hemmed sleeve with elastic Elastic waist Two patch pockets

Flash Fire Rated - Meets NFPA 2112 Arc Rating 16 / CAT 2 Imported by Bulwark

SHIRTS, JACKETS AND COVERALLS	S	M	LG	XL	2XL	3XL	4XL	5XL
ROLENGTH	✓	✓	✓	✓	✓	✓	✓	✓
LNLENGTH	✗	✓	✓	✓	✓	✓	✓	✓



COLORS Black, Navy Blue

ARIAT QUARTER ZIP FLEECE PULLOVER

Item No: F756Y

14oz Knit Viscose / Modacrylic / Para-aramid Blend INHERENTLY FLAME RESISTANT FABRIC Mock neck style

Water resistant technology Front handwarmer pouch Durable soft FR Polartec knit and lightweight insulation

Flash Fire Rated - Meets NFPA 2112 Arc Rating 16 / CAT 2 Imported by Ariat

SHIRTS, JACKETS AND COVERALLS	S	M	LG	XL	2XL	3XL
ROLENGTH	✓	✓	✓	✓	✓	✓
LNLENGTH	✗	✗	✓	✓	✓	✗



COLORS Black, Gray, Navy Blue

DRAGONWEAR ELEMENTS QUARTER ZIP FRONT SWEATSHIRT

Item No: F789Y

11 oz 48% Modacrylic, 35% Lyocell, 9% Twaron, 5% Spandex INHERENTLY FLAME RESISTANT FABRIC Durable Water Repellency sheds light rain and snow

Wind Resistant outer surface with lofted fleece interior to retain body heat Quarter-zip front with stand-up collar

Chest pocket with zipper closure 4 pen holders inside chest pocket Arc rating is 28 Cal / CAT 3 for Black Sweatshirt

Flash Fire Rated - Meets NFPA 2113 Arc Rating 16 / CAT 2 Made in USA by DragonWear

SHIRTS, JACKETS AND COVERALLS	XS	S	M	LG	XL	2XL	3XL
ROLENGTH	✓	✓	✓	✓	✓	✓	✓
LNLENGTH	✗	✗	✓	✓	✓	✓	✓



800 356 3433
www.TyndaleUSA.com
Proud to Protect™
Created 3/4/2019 9:52 AM



800 356 3433
www.TyndaleUSA.com
Proud to Protect™
Created 3/4/2019 9:52 AM



CAT 2



NSA HI-VIS HOODED PULLOVER SWEATSHIRT

Item No: **F767Y**

10.5oz 75% Modacrylic 25% Viscose	INHERENTLY FLAME RESISTANT FABRIC	High Visibility - ANSI 107 Class 3 compliant
2" Silver reflective segmented trim	Hooded pullover style	One large front pocket
Embroidery not available	Flash Fire Rated	Arc Rating 20 / CAT 2
Made in USA by NSA		

SHIRTS, JACKETS AND COVERALLS	S	M	L	LRG	XL	2XL	3XL	4XL
ROLENGTH	✓	✓	✓	✓	✓	✓	✓	✓
LNLENGTH	✗	✗	✓	✓	✓	✓	✓	✗



CAT 2



TYNDALE RUGGED DENIM RELAXED FIT DUNGAREE

Item No: **J290T**

11.75oz 100% FR Cotton	Waist fits True to Size	18" leg opening fits over your boots
One piece waistband with button closure	Standard five pockets with side rule pocket	Exterior Tyndale FR, arc rating, and CAT labels
Flash Fire Rated - Meets NFPA 2112	Arc Rating 15.2 / CAT 2	Made in USA by Tyndale

MEN'S PANTS	30	31	32	33	34	35	36	38	40	42	44	46	48	50	52	54	56	58	60
28 INSEAM	✓	✓	✓	✓	✓	✓	✓	✓	✓	✓	✓	✓	✓	✓	✓	✓	✓	✓	✓
29 INSEAM	✓	✓	✓	✓	✓	✓	✓	✓	✓	✓	✓	✓	✓	✓	✓	✓	✓	✓	✓
30 INSEAM	✓	✓	✓	✓	✓	✓	✓	✓	✓	✓	✓	✓	✓	✓	✓	✓	✓	✓	✓
31 INSEAM	✓	✓	✓	✓	✓	✓	✓	✓	✓	✓	✓	✓	✓	✓	✓	✓	✓	✓	✓
32 INSEAM	✓	✓	✓	✓	✓	✓	✓	✓	✓	✓	✓	✓	✓	✓	✓	✓	✓	✓	✓
33 INSEAM	✓	✓	✓	✓	✓	✓	✓	✓	✓	✓	✓	✓	✓	✓	✓	✓	✓	✓	✓
34 INSEAM	✓	✓	✓	✓	✓	✓	✓	✓	✓	✓	✓	✓	✓	✓	✓	✓	✓	✓	✓
35 INSEAM	✓	✓	✓	✓	✓	✓	✓	✓	✓	✓	✓	✓	✓	✓	✓	✓	✓	✓	✓
36 INSEAM	✓	✓	✓	✓	✓	✓	✓	✓	✓	✓	✓	✓	✓	✓	✓	✓	✓	✓	✓
38 INSEAM	✗	✗	✗	✗	✗	✗	✗	✗	✗	✗	✗	✗	✗	✗	✗	✗	✗	✗	✗
40 INSEAM	✗	✗	✗	✗	✗	✗	✗	✗	✗	✗	✗	✗	✗	✗	✗	✗	✗	✗	✗



CAT 2



ML KISHIGO HI-VIS BLACK SERIES HOODIE

Item No: **F727Y**

10.5oz Modacrylic Blend	INHERENTLY FLAME RESISTANT FABRIC	Fleece like inner texture
Nomex® high temp FR zipper	2" silver reflective material	Two outside lower slash pockets
High Visibility - ANSI 107 Class 3 compliant	Flash Fire Rated	Arc Rating 11.3 / CAT 2
Made in USA by ML Kishigo		

SHIRTS, JACKETS AND COVERALLS	M	LRG	XL	2XL	3XL	4XL	5XL
ROLENGTH	✓	✓	✓	✓	✓	✓	✓



CAT 3



NSA HI-VIS HOODED FLEECE ZIP-FRONT SWEATSHIRT

Item No: **F728Y**

Outer: 10oz Modacrylic Fleece/ Lower Half: 14 oz Modacrylic Fleece	INHERENTLY FLAME RESISTANT FABRIC	Liner: 9 oz Grey Waffle Weave
Hood is lined with Navy Fleece and body is lined with grey waffle weave	Hood is lined with Navy Fleece and body is lined with grey waffle weave	
Silver segmented FR 3M reflective trim	Two large front pockets with angled opening	Zipper flap with hook & loop at neck
High Visibility - ANSI 107 Class 3 compliant	Arc Rating 34 / CAT 3	Made in USA by NSA

SIZE	S	M	L	LRG	XL	2XL	3XL
ROLENGTH	✓	✓	✓	✓	✓	✓	✓



800 356 3433
www.TyndaleUSA.com
Proud to Protect™
Created 3/4/2019 9:52 AM

800 356 3433
www.TyndaleUSA.com
Proud to Protect™
Created 3/4/2019 9:52 AM



TYNDALE CLASSIC RELAXED FIT JEAN

Item No: J230T

14.75oz 100% FR Cotton
 One piece waistband with button closure
 Flash Fire Rated - Meets NFPA 2112

Waist fits "True to size" across the waistline
 Standard five pockets
 Arc Rating 23.8 / CAT 2

18.5" leg opening fits over your boots
 Exterior Tyndale FR, arc rating, and CAT labels
 Made in USA by Tyndale

MEN'S PANTS	28	30	31	32	33	34	35	36	38	40	42	44	46	48	50	52	54	56	58	60
32 INSEAM	✓	✓	✓	✓	✓	✓	✓	✓	✓	✓	✓	✓	✓	✓	✓	✓	✓	✓	✓	✓
34 INSEAM	✓	✓	✓	✓	✓	✓	✓	✓	✓	✓	✓	✓	✓	✓	✓	✓	✓	✓	✓	✓
36 INSEAM	✓	✓	✓	✓	✓	✓	✓	✓	✓	✓	✓	✓	✓	✓	✓	✓	✓	✓	✓	✓
38 INSEAM	✓	✓	✓	✓	✓	✓	✓	✓	✓	✓	✓	✓	✓	✓	✓	✓	✓	✓	✓	✓
40 INSEAM	✓	✓	✓	✓	✓	✓	✓	✓	✓	✓	✓	✓	✓	✓	✓	✓	✓	✓	✓	✓
42 INSEAM	✓	✓	✓	✓	✓	✓	✓	✓	✓	✓	✓	✓	✓	✓	✓	✓	✓	✓	✓	✓
44 INSEAM	✓	✓	✓	✓	✓	✓	✓	✓	✓	✓	✓	✓	✓	✓	✓	✓	✓	✓	✓	✓
46 INSEAM	✓	✓	✓	✓	✓	✓	✓	✓	✓	✓	✓	✓	✓	✓	✓	✓	✓	✓	✓	✓
48 INSEAM	✓	✓	✓	✓	✓	✓	✓	✓	✓	✓	✓	✓	✓	✓	✓	✓	✓	✓	✓	✓
50 INSEAM	✓	✓	✓	✓	✓	✓	✓	✓	✓	✓	✓	✓	✓	✓	✓	✓	✓	✓	✓	✓
52 INSEAM	✓	✓	✓	✓	✓	✓	✓	✓	✓	✓	✓	✓	✓	✓	✓	✓	✓	✓	✓	✓
54 INSEAM	✓	✓	✓	✓	✓	✓	✓	✓	✓	✓	✓	✓	✓	✓	✓	✓	✓	✓	✓	✓
56 INSEAM	✓	✓	✓	✓	✓	✓	✓	✓	✓	✓	✓	✓	✓	✓	✓	✓	✓	✓	✓	✓
58 INSEAM	✓	✓	✓	✓	✓	✓	✓	✓	✓	✓	✓	✓	✓	✓	✓	✓	✓	✓	✓	✓
60 INSEAM	✓	✓	✓	✓	✓	✓	✓	✓	✓	✓	✓	✓	✓	✓	✓	✓	✓	✓	✓	✓



NSA HI-VIS HOODED ZIP-FRONT SWEATSHIRT

Item No: F775Y

10.5oz 75% Modacrylic 25% Viscose
 Two front pockets
 Embroidery not available
 Made in USA by NSA

INHERENTLY FLAME RESISTANT FABRIC
 Rib knit waistband and cuffs
 Flash Fire Rated

High Visibility - ANSI 107 Class 3 compliant
 2" Silver reflective segmented trim
 Arc Rating 20 / CAT 2

SHIRTS, JACKETS AND COVERSALS	S	M	L	XL	2XL	3XL	5XL
RG LENGTH	✓	✓	✓	✓	✓	✓	✓
LN LENGTH	✗	✗	✗	✗	✗	✗	✗



DRAGONWEAR MEN'S ALPHA™ JACKET

Item No: N735Y

8.7 oz 93% Nomex, 5% Kevlar, 2% Carbon
 Zipper front with stand-up collar
 Large zip chest pocket
 Made in USA by DragonWear

INHERENTLY FLAME RESISTANT FABRIC
 Product may fade if exposed to direct sunlight for a prolonged period
 Flash Fire Rated

Breathable and wind resistant
 Arc Rating: 17 / CAT 2

SIZE	XS	S	M	L	XL	2XL	3XL	4XL	5XL
RG LENGTH	✓	✓	✓	✓	✓	✓	✓	✓	✓
LN LENGTH	✗	✗	✗	✓	✓	✓	✓	✓	✓



TYNDALE REVOLITE CAT 4 32" SHORT COAT

Item No: A839T

11 oz Revolite™
 Thigh length jacket is perfect for layering
 Nomex knit wrist cuffs
 Made in USA by Tyndale

INHERENTLY FLAME RESISTANT FABRIC
 Velcro front closure
 Arc Rating 40 / CAT 4

50% lighter than traditional cotton-based systems
 Inside drawstring waist

SHIRTS, JACKETS AND COVERSALS	S	M	L	XL	2XL	3XL	4XL	5XL
RG LENGTH	✓	✓	✓	✓	✓	✓	✓	✓



800 356 3433
 www.TyndaleUSA.com
 Proud to Protect™
 Created 3/4/2019 9:52 AM



800 356 3433
 www.TyndaleUSA.com
 Proud to Protect™
 Created 3/4/2019 9:52 AM



COLORS Green



TYNDALE REVOLITE CAT 4 BIB OVERALL

Item No: **A869T**

11oz Revolite™ INHERENTLY FLAME RESISTANT FABRIC 50% lighter than traditional cotton-based systems

Quick release shoulder straps FR Velcro lower leg gussets Arc Rating 40 / CAT 4

Made in USA by Tyndale

SHIRTS, JACKETS AND COVERALLS	S	M	LRG	XL	2XL	3XL	4XL	5XL
RL LENGTH	✓	✓	✓	✓	✓	✓	✓	✓
LN LENGTH	✓	✓	✓	✓	✓	✓	✓	✓



COLORS Green



TYNDALE REVOLITE CAT 4 HOOD WITH FAN

Item No: **A817T**

11oz Revolite™ INHERENTLY FLAME RESISTANT FABRIC 50% lighter than traditional cotton-based systems

Internal side fans cool hood air Includes Hard Hat with Ratchet Suspension Anti-fog PureView face shield

Face shield meets ANSI Z87.1 -2003 Visual light transmittance up to 50% for improved visibility Hood can be laundered

Arc Rating 40 / CAT 4 Made in USA by Tyndale

SIZE	OSFA
RC OSFA	✓



COLORS Navy Blue



NSA IFR LIGHTWEIGHT ARC JACKET

Item No: **M830Y**

2 Layers of 7.8 oz Modacrylic Blend INHERENTLY FLAME RESISTANT FABRIC Easy to put on, easy to take off

Comfortable, soft & lightweight Zip front with flap Stand-up collar

Two slash pockets Flash Fire Rated Arc Rating 41 / CAT 4

Made in USA by NSA

SHIRTS, JACKETS AND COVERALLS	S	M	LRG	XL	2XL	3XL	4XL	5XL
RL LENGTH	✓	✓	✓	✓	✓	✓	✓	✓
LN LENGTH	✓	✓	✓	✓	✓	✓	✗	✗



800 356 3433
www.TyndaleUSA.com
Proud to Protect™
Created 3/4/2019 9:52 AM



COLORS: Khaki, Navy Blue, Olive



TYNDALE SUMMERWEIGHT CANVAS PANT

Item No: **M295T**

9oz FRMC® Lightweight Canvas INHERENTLY FLAME RESISTANT FABRIC Triple-needle seam construction

Loose seat and thighs, leg openings fit over boots Button close at waist, cell phone and utility pocket Exterior Tyndale FR, arc rating, and CAT labels

Flash Fire Rated Arc Rating 15.7 / CAT 2 Made in USA by Tyndale

MEN'S PANTS	30	31	32	33	34	35	36	38	40	42	44	46	48	50	52	54	56	58	60
28 INSEAM	✓	✓	✓	✓	✓	✓	✓	✓	✓	✓	✓	✓	✓	✓	✓	✓	✓	✓	✓
29 INSEAM	✓	✓	✓	✓	✓	✓	✓	✓	✓	✓	✓	✓	✓	✓	✓	✓	✓	✓	✓
30 INSEAM	✓	✓	✓	✓	✓	✓	✓	✓	✓	✓	✓	✓	✓	✓	✓	✓	✓	✓	✓
31 INSEAM	✓	✓	✓	✓	✓	✓	✓	✓	✓	✓	✓	✓	✓	✓	✓	✓	✓	✓	✓
32 INSEAM	✓	✓	✓	✓	✓	✓	✓	✓	✓	✓	✓	✓	✓	✓	✓	✓	✓	✓	✓
33 INSEAM	✓	✓	✓	✓	✓	✓	✓	✓	✓	✓	✓	✓	✓	✓	✓	✓	✓	✓	✓
34 INSEAM	✓	✓	✓	✓	✓	✓	✓	✓	✓	✓	✓	✓	✓	✓	✓	✓	✓	✓	✓
36 INSEAM	✓	✓	✓	✓	✓	✓	✓	✓	✓	✓	✓	✓	✓	✓	✓	✓	✓	✓	✓



COLORS Khaki



TYNDALE SUMMERWEIGHT CANVAS PANTS WITH INSECT REPELLENT

Item No: **M29PT**

9oz FRMC® Preshrunk Lightweight Canvas INHERENTLY FLAME RESISTANT FABRIC Loose seat and thighs

Factory treated w/ Perimeter Insect Guard to repel insects for 50+ launderings Button closure at waist

Cell phone and utility pocket Leg openings fit over work boots Exterior Tyndale FR, arc rating, and CAT labels

Flash Fire Rated Arc Rating 15.7 / CAT 2 Made in USA by Tyndale

MEN'S PANTS	30	31	32	33	34	35	36	38	40	42	44	46	48	50	52	54	56	58	60
28 INSEAM	✓	✓	✓	✓	✓	✓	✓	✓	✓	✓	✓	✓	✓	✓	✓	✓	✓	✓	✓
29 INSEAM	✓	✓	✓	✓	✓	✓	✓	✓	✓	✓	✓	✓	✓	✓	✓	✓	✓	✓	✓
30 INSEAM	✓	✓	✓	✓	✓	✓	✓	✓	✓	✓	✓	✓	✓	✓	✓	✓	✓	✓	✓
31 INSEAM	✓	✓	✓	✓	✓	✓	✓	✓	✓	✓	✓	✓	✓	✓	✓	✓	✓	✓	✓
32 INSEAM	✓	✓	✓	✓	✓	✓	✓	✓	✓	✓	✓	✓	✓	✓	✓	✓	✓	✓	✓
33 INSEAM	✓	✓	✓	✓	✓	✓	✓	✓	✓	✓	✓	✓	✓	✓	✓	✓	✓	✓	✓
34 INSEAM	✓	✓	✓	✓	✓	✓	✓	✓	✓	✓	✓	✓	✓	✓	✓	✓	✓	✓	✓
36 INSEAM	✓	✓	✓	✓	✓	✓	✓	✓	✓	✓	✓	✓	✓	✓	✓	✓	✓	✓	✗



800 356 3433
www.TyndaleUSA.com
Proud to Protect™
Created 3/4/2019 9:52 AM



COLORS Blue, Wine

ARIAT PLAID LONG SLEEVE WORK SHIRT

Item No: **K18gY**

65oz FR Twill 88% Cotton / 12% Nylon	Button-down front with left chest pocket	Adjustable cuffs
Western sleeve allows for freedom of movement	Stylish plaid pattern	Flash Fire Rated - Meets NFPA 2112
Arc Rating 8g / CAT 2	Imported by Ariat	

SIZE	S	M	LRG	XL	2XL	3XL	4XL
RG LENGTH	✓	✓	✓	✓	✓	✓	✓
LN LENGTH	✗	✗	✓	✓	✓	✓	✗



COLORS Navy Blue

NSA IFR LIGHTWEIGHT ARC PANT

Item No: **M82oY**

2 Layers of 7.8 oz Modacrylic Blend	INHERENTLY FLAME RESISTANT FABRIC	Easy to put on, easy to take off
Comfortable, soft & lightweight	Elastic waist	Wide leg opening to fit over pants
Flash Fire Rated	Arc Rating 41 / CAT 4	Made in USA by NSA

SHIRTS, JACKETS AND COVERALLS	S	M	LRG	XL	2XL	3XL	4XL	5XL
RG LENGTH	✓	✓	✓	✓	✓	✓	✓	✓



COLORS Denim



TYNDALE BROKEN-IN RELAXED JEAN

Item No: **F29oT**

14 oz FRMC® Denim	INHERENTLY FLAME RESISTANT FABRIC	Waist fits "True to size" across waistline
Relaxed in seat and thighs	Triple needle construction	Standard five pocket with side rule pocket
Exterior Tyndale FR, arc rating, and CAT labels	Flash Fire Rated - Meets NFPA 2112	Arc Rating 15.3 / CAT 2
Made in USA by Tyndale		

MENS PANTS	30	31	32	33	34	35	36	38	40	42	44	46	48	50	52	54	56	58	60	66
28 INSEAM	✓	✓	✓	✓	✓	✓	✓	✓	✓	✓	✓	✓	✓	✓	✓	✓	✓	✓	✓	✗
29 INSEAM	✓	✓	✓	✓	✓	✓	✓	✓	✓	✓	✓	✓	✓	✓	✓	✓	✓	✓	✓	✗
30 INSEAM	✓	✓	✓	✓	✓	✓	✓	✓	✓	✓	✓	✓	✓	✓	✓	✓	✓	✓	✓	✗
31 INSEAM	✓	✓	✓	✓	✓	✓	✓	✓	✓	✓	✓	✓	✓	✓	✓	✓	✓	✓	✓	✗
32 INSEAM	✓	✓	✓	✓	✓	✓	✓	✓	✓	✓	✓	✓	✓	✓	✓	✓	✓	✓	✓	✗
33 INSEAM	✓	✓	✓	✓	✓	✓	✓	✓	✓	✓	✓	✓	✓	✓	✓	✓	✓	✓	✓	✗
34 INSEAM	✓	✓	✓	✓	✓	✓	✓	✓	✓	✓	✓	✓	✓	✓	✓	✓	✓	✓	✓	✗
35 INSEAM	✓	✓	✓	✓	✓	✓	✓	✓	✓	✓	✓	✓	✓	✓	✓	✓	✓	✓	✓	✗
38 INSEAM	✗	✗	✗	✗	✗	✗	✗	✗	✗	✗	✗	✗	✗	✗	✗	✗	✗	✗	✗	✗
40 INSEAM	✗	✗	✗	✗	✗	✗	✗	✗	✗	✗	✗	✗	✗	✗	✗	✗	✗	✗	✗	✗



COLORS Navy Blue



NSA ARCGUARD® COMPLIANCE™ BIB OVERALL

Item No: **K86gY**

Double Layered 9 oz Armtex	Adjustable shoulder straps and two pass thru pockets	FR velcro lower leg gussets
To be worn with short coat	Flash Fire Rated	Arc Rating 40 / CAT 4
Made in USA by NSA		

SHIRTS, JACKETS AND COVERALLS	S	M	LRG	XL	2XL	3XL	4XL	5XL
RG LENGTH	✓	✓	✓	✓	✓	✓	✓	✓
DS LENGTH	✗	✗	✗	✗	✗	✗	✗	✗
SH LENGTH	✗	✗	✗	✗	✗	✗	✗	✗
TU LENGTH	✗	✗	✗	✗	✗	✗	✗	✗
LN LENGTH	✗	✗	✓	✓	✓	✓	✓	✗



COLORS Navy Blue



NSA ARCGUARD® COMPLIANCE™ COAT

Item No: **K83gY**

Multi-Layered 9oz ArcGaurd	Velcro front closure	Normex knit wrists
Should be worn with bib overalls	Flash Fire Rated	Arc Rating 40 / CAT 4
Made in USA by NSA		

SHIRTS, JACKETS AND COVERALLS	S	M	LRG	XL	2XL	3XL	4XL
RG LENGTH	✓	✓	✓	✓	✓	✓	✓
DS LENGTH	✗	✗	✗	✗	✗	✗	✗
SH LENGTH	✗	✗	✗	✗	✗	✗	✗
LN LENGTH	✗	✗	✓	✓	✓	✓	✗



800 356 3433
www.TyndaleUSA.com
Proud to Protect™
Created 3/4/2019 9:52 AM



800 356 3433
www.TyndaleUSA.com
Proud to Protect™
Created 3/4/2019 9:52 AM



COLORS Navy Blue



TYNDALE ANTIMICROBIAL SOCKS

Item No: **F920T**

5oz FRMC® Lacoste Knit	INHERENTLY FLAME RESISTANT FABRIC	Meets ASTM D6413
Antimicrobial fibers inhibit bacterial growth	Half cushion provides extra comfort	Moisture wicking
Made in USA by Tyndale		

SIZE	OSFA
RG OSFA	✓



COLORS Black



TYNDALE POLARTEC THERMAL FLEECE HAT

Item No: **M995T**

9 oz Thermal FR® Modacrylic Blend	INHERENTLY FLAME RESISTANT FABRIC	Retains body heat
Wear under a hardhat or by itself	Single layer fleece construction with flat lock stitching	Machine Washable
Tag free for itch free softness	Arc Rating 15.2 / CAT 2	Made in USA by Tyndale

SIZE	OSFA
RG OSFA	✓



800.356.3433
www.TyndaleUSA.com
Proud to Protect™
Created 3/4/2019 9:52 AM



COLORS Brown, Green

CINCH PLAID LONG SLEEVE WORK SHIRT

Item No: **J170Y**

7.5 oz 100% FR Cotton twill	Chest Pocket	White pearl buttons
Flash Fire Rated - Meets NFPA 2112	Arc Rating 8.5 / CAT 2	Imported by Cinch

SIZE	SML	MED	LRG	XL	2XL
RG LENGTH	✓	✓	✓	✓	✓



COLORS Khaki, Silver

ARIAT WORK SHIRT

Item No: **K195Y**

6.5 oz FR twill 88% cotton, 12% nylon	Button-down front with two chest pockets	Left pocket
Pen slot	Adjustable cuffs	Double-yoke design and center back seam
Flash Fire Rated - Meets NFPA 2112	Arc Rating 9.5 / CAT 2	Imported by Ariat

SIZE	SML	MED	LRG	XL	2XL	3XL
RG LENGTH	✓	✓	✓	✓	✓	✓
LN LENGTH	✗	✗	✓	✓	✓	✗



COLORS Navy Blue, Silver

ARIAT FR SOLID VENT SHIRT

Item No: **K176Y**

6.5 oz 88% Cotton / 12% Nylon Twill	Greater Arm Mobility underarm gusset for maximum range of motion	
Back vent	Moisture Movement Technology™ keeps you drier	
Flash Fire Rated - Meets NFPA 2112	Arc Rating 8g / CAT 2	Imported by Ariat

SIZE	SML	MED	LRG	XL	2XL	3XL
RG LENGTH	✓	✓	✓	✓	✓	✓
LN LENGTH	✗	✗	✓	✓	✓	✗



800.356.3433
www.TyndaleUSA.com
Proud to Protect™
Created 3/4/2019 9:52 AM



CAT 2

DRIFIRE HI-VIS UTILITY SHIRT

Item No: **F150Y**

6.5oz. Modacrylic Blend	INHERENTLY FLAME RESISTANT FABRIC	High Visibility - ANSI 107 Class 3 compliant
Button down collar	2 chest pockets, button down flap	2 button closure on cuffs
Flash Fire Rated	Arc Rating 12.1 / CAT 2	Made in USA by DRIFIRE

SIZE	S	M	LRG	XL	2XL	3XL	4XL	5XL
RG LENGTH	✓	✓	✓	✓	✓	✓	✓	✗
LN LENGTH	✗	✓	✓	✓	✓	✓	✓	✓

COLORS Fluorescent Yellow



NFPA 2112

CAT 2

DRIFIRE FLAME RESISTANT WORK SHIRT

Item No: **A180Y**

4.4 oz 78% Aramid / 12% Viscose / 9% Nylon	INHERENTLY FLAME RESISTANT FABRIC	Natural, soft feel with excellent durability
Dri-release advanced moisture-wicking technology	Flash Fire Rated - Meets NFPA 2112	Arc Rating 10 / CAT 2
Imported by DRIFIRE		

SIZE	S	M	LRG	XL	2XL	3XL
RG LENGTH	✓	✓	✓	✓	✓	✓
LN LENGTH	✗	✓	✓	✓	✓	✓

COLORS Navy Blue



NFPA 2112

CAT 2

WRANGLER LONG SLEEVE SNAP FRONT SHIRT

Item No: **J145Y**

7.5 oz 100% Cotton	Snap Closure	Spread collar
Authentic western front and back yokes	Two chest pockets with flap and snap closure pencil slot	Western three snap cuffs
Flash Fire Rated - Meets NFPA 2112	Arc Rating 8.6 / CAT 2	Imported by Wrangler

SIZE	S	M	LRG	XL	2XL	3XL	4XL
RG LENGTH	✓	✓	✓	✓	✓	✓	✓
LN LENGTH	✗	✗	✓	✓	✓	✓	✗

COLORS Blue Plaid, Khaki



800 356 3433
www.TyndaleUSA.com
Proud to Protect™
Created 3/4/2019 9:52 AM



CAT 4

TYNDALE DOUBLE PLY BALACLAVA

Item No: **M957T**

7.8 oz FRMC®	INHERENTLY FLAME RESISTANT FABRIC	Designed to be worn under a hard hat
Full head and neck protection	Face mask pulls down below chin when not in use	Flat lock stitching
Arc Rating 41 / CAT 4	Made in USA by Tyndale	

SIZE	OSFA
RG OSFA	✓

COLORS Navy Blue



CAT 2

TYNDALE MICROFLEECE HEADBAND

Item No: **M989T**

14oz FRMC®	INHERENTLY FLAME RESISTANT FABRIC	One size fits most
Wicks away sweat to help keep you dry and warm	Great to wear under hard hats	Arc Rating 21.8 / CAT 2
Made in USA by Tyndale		

SIZE	OSFA
RG OSFA	✓

COLORS Black



CAT 2

TYNDALE SINGLE PLY BALACLAVA

Item No: **M956T**

7.8 oz FRMC®	INHERENTLY FLAME RESISTANT FABRIC	Designed to be worn under your hard hat
Full head and neck protection	Face mask pulls down below chin when not in use	Flat lock stitching
Arc Rating 11 / CAT 2	Made in USA by Tyndale	

ONE SIZE FITS MOST	OSFA
RG OSFA	✓

COLORS Navy Blue



800 356 3433
www.TyndaleUSA.com
Proud to Protect™
Created 3/4/2019 9:52 AM



COLORS Black



TYNDALE CLASSIC KNIT HAT

Item No: **N991T**

12-5oz. Nomex Knit	INHERENTLY FLAME RESISTANT FABRIC	Locks the cold out to keep you nice and warm
Double layered for extra warmth and comfort	Flash Fire Rated	Arc Rating 37 / CAT 3
Made in USA by Tyndale		
SIZE	OSFA	
RG OSFA	✓	



COLORS: Khaki, Light Blue, Navy Blue



CARHARTT MEN'S FRC BUTTON DOWN WORK SHIRT

Item No: **K190C**

7oz FR 88% Cotton, 12% High-Tenacity Nylon Twill	Two chest pockets with flaps and buttons	Sleeve placket with two button cuffs					
Triple stitched main seams	Flash Fire Rated - Meets NFPA 2112	Arc Rating 8.6 / CAT 2					
Imported by Carhartt							
SIZE	S/M/L	MED	LRG	XL	2XL	3XL	4XL
RG LENGTH	✓	✓	✓	✓	✓	✓	✓
LN LENGTH	✗	✓	✓	✓	✓	✓	✓



COLORS Royal Blue

WORKRITE SHIELDcxp® LAB COAT

Item No: **N919W**

4.5oz. Nomex® IIIA fabric with Welex Shieldcxp®	Resist penetration and wicking of an inadvertent chemical splash										
Nomex knit cuffs	Splash resistant side pass through for easy inner pocket access										
Pockets include one double-stitched chest pocket and two large double-stitched lower front pockets with snap flaps	Concealed snap front closure										
Flash Fire Rated - Meets NFPA 2112	Arc Rating: 5.6 / CAT 1	Imported by Workrite									
SIZE	38	40	42	44	46	48	50	52	54	56	58
RG LENGTH	✓	✓	✓	✓	✓	✓	✓	✓	✓	✓	✓
LN LENGTH	✗	✗	✗	✗	✗	✗	✗	✗	✗	✗	✗



COLORS: Khaki, Light Blue, Navy Blue, Red, Royal Blue

WORKRITE LONG SLEEVE WESTERN-STYLE SHIRT

Item No: **N140W**

4.5oz. Nomex IIIA	INHERENTLY FLAME RESISTANT FABRIC	Classic fit with a stylish flare
Extra long tails add to the extra roomy fit	Nickel plated brass snaps	Two large double stitched chest pockets with snapped flaps
Flash Fire Rated - Meets NFPA 2112	Arc Rating 4.6 / CAT 1	Imported by Workrite



COLORS Black

DRAGONWEAR CONVERTIBLE BALACLAVA

Item No: **F956Y**

92 oz 48% Modacrylic, 38% Lyocell, 9% Twaron, 5% Spandex	INHERENTLY FLAME RESISTANT FABRIC	
Full head & facial protection with coverage below neckline	Bottom has wind-resistant outer surface with fleece interior	Durable water repellency sheds light rain and snow
Top has high/low interior grid maximizing warmth, minimizing weight	Flash Fire Rated - Meets NFPA 2112	
Arc Rating: 28 / CAT 3	Imported by DragonWear	
SIZE	OSFA	
RG OSFA	✓	



COLORS: Light Blue, Navy Blue, Orange

TECGEN DRESS UNIFORM SHIRT

Item No: **F169Y**

5.5oz TECGEN SELECT	INHERENTLY FLAME RESISTANT FABRIC	Banded, top-stitched button down collar					
Seven button closure	Pleated back yoke	Flash Fire Rated - Meets NFPA 2112					
Arc Rating 8 / CAT 2	Imported by TECGEN						
SIZE	S/M/L	MED	LRG	XL	2XL	3XL	4XL
RG LENGTH	✓	✓	✓	✓	✓	✓	✓
TL LENGTH	✗	✗	✗	✗	✗	✗	✗
LN LENGTH	✗	✓	✓	✓	✓	✓	✓



800.356.3433
www.TyndaleUSA.com
Proud to Protect™
Created 3/4/2019 9:52 AM



800.356.3433
www.TyndaleUSA.com
Proud to Protect™
Created 3/4/2019 9:52 AM



COLORS Khaki, Light Blue

BULWARK DRESS UNIFORM SHIRT

Item No: **M190B**

7oz Cool Touch 2 INHERENTLY FLAME RESISTANT FABRIC Button down collar with button front closure

Two chest pockets with flap and button closure Underarm gussets for ease of movement Flash Fire Rated - Meets NFPA 2112

Arc Rating 9 / CAT 2 Imported by Bulwark

SIZE	S	M	LRG	XL	2XL	3XL
RG LENGTH	✓	✓	✓	✓	✓	✓
TL LENGTH	✗	✗	✗	✗	✗	✗
LN	✗	✗	✓	✓	✓	✗



COLORS Black



DRAGONWEAR FLIP-TOP MITTEN

Item No: **N945Y**

8.7 oz 93% Nomex, 5% Kevlar, 2% Carbon INHERENTLY FLAME RESISTANT FABRIC Long cuff for seamless coverage between mitten & shirt sleeve

Two finger split in center of glove Wind resistant Fire-resistant velcro

Nomex thread Arc Rating 17/9 / CAT 2 Made in USA by DragonWear

SIZE	S	M	LRG	XL
RG LENGTH	✓	✓	✓	✓



COLORS FYE/GRY

BULWARK HI-VIS WORK SHIRT

Item No: **K198B**

7 oz 88% Cotton, 12% Nylon High Visibility - ANSI 107 Class 3 compliant 360° visibility with front and back 2' silver reflective striping

Banded, topstitched collar Color block shirt with Hi Vis top half and grey bottom half Pocket at left front with zipper, right front chest pocket

Flash Fire Rated - Meets NFPA 2112 Arc Rating 8/6 / CAT 2 Imported by Bulwark

SIZE	S	M	LRG	XL	2XL	3XL	5XL
RG	✓	✓	✓	✓	✓	✓	✓
LN LENGTH	✓	✓	✓	✓	✓	✓	✗



COLORS Black



DRAGONWEAR DRAGONFUR YUKON NECK GAITER

Item No: **N985Y**

8.7 oz 93% Nomex, 5% Kevlar, 2% Carbon INHERENTLY FLAME RESISTANT FABRIC Light weight, water-repellant, wind-resistant

Flash Fire Rated Won't melt, drip, or support combustion Arc Rating 18 / CAT 2

Made in USA by DragonWear

SIZE	OSFA
RG OSFA	✓



COLORS Black, Dark Brown, Moss



CARHARTT CANVAS LONG SLEEVE SHIRT JACKET

Item No: **K129C**

8.5oz FR Canvas, 88% Cotton/12% High-tenacity nylon 7oz 88% Cotton/12% High-tenacity nylon twill lining Antique-finish brass snaps throughout

Two chest pockets with rivet reinforcements Adjustable two-snap cuffs with extended plackets Flash Fire Rated - Meets NFPA 2112

Arc Rating 34 / CAT 3 Imported by Carhartt

SIZE	S	M	LRG	XL	2XL	3XL	4XL
RG LENGTH	✓	✓	✓	✓	✓	✓	✓
LN LENGTH	✗	✓	✓	✓	✓	✓	✓



COLORS Fluorescent Orange, Fluorescent Yellow



NASCO SENTINEL RAIN COAT

Item No: **R307N**

10oz FR Polyurethane with 100% FR Cotton Knit Lining High Visibility - ANSI 107 Class 3 compliant Waist-length jacket

Roll up hood in collar Ventilated harness access slit back Reflective taping and velcro sleeve adjustments

Chemical Splash Resistant - ASTM F903 compliant Dual Hazard - ASTM F1891 and ASTM F2733 compliant Flash Fire Rated

Arc Rating 14 / CAT 2 Made in USA by Nasco

SHIRTS, JACKETS AND COVERALLS	S	M	LRG	XL	2XL	3XL	4XL	5XL	6XL
RG LENGTH	✓	✓	✓	✓	✓	✓	✓	✓	✓
SH LENGTH	✗	✗	✗	✗	✗	✗	✗	✗	✗
TL LENGTH	✓	✓	✓	✓	✓	✓	✓	✓	✓
LN LENGTH	✗	✗	✓	✓	✓	✓	✓	✓	✓



800 356 3433
www.TyndaleUSA.com
Proud to Protect™
Created 3/4/2019 9:52 AM



800 356 3433
www.TyndaleUSA.com
Proud to Protect™
Created 3/4/2019 9:52 AM



NASCO ARCLITE BIB-STYLE TROUSER

Item No: **R310N**

OuterShell: 6.4oz FR PVC	Lining: 1.6oz Nomex Kevlar
Quick release suspender system	Fly front with snap
3M Scotchlite 1.5" reflective trim around ankles	ASTM F1891 compliant
Arc Rating: 7.2 / CAT 1	Made in USA by Nasco

High Visibility - FVE & FOR only - ANSI 107 Class E compliant
 Velcro tab type leg cuff adjusters
 Flash Fire Rated

COLORS
 Fluorescent Orange, Fluorescent Yellow, Orange, Yellow



SIZE	XS	S	M	LRG	XL	2XL	3XL	4XL	5XL	6XL
RG LENGTH	✓	✓	✓	✓	✓	✓	✓	✓	✓	✓
SH LENGTH	✗	✗	✓	✓	✓	✓	✗	✗	✗	✗
TL LENGTH	✗	✗	✗	✗	✓	✓	✓	✓	✓	✓
LN LENGTH	✓	✓	✓	✓	✓	✓	✓	✓	✓	✓



TYNDALE CLASSIC WORK SHIRT

Item No: **K196T**

7oz FR 88% Cotton, 12% Nylon FR Twill	True-to-Size Fit	Two chest pockets with flaps and buttons
Sleeve placket with two button cuffs	Exterior Tyndale FR, arc rating, and CAT labels	Flash Fire Rated - Meets NFPA 2112
Arc Rating: 8.6 / CAT 2	Made in USA by Tyndale	

COLORS
 Gray, Khaki, Light Blue, Navy Blue, Red



SIZE	S	M	LRG	XL	2XL	3XL	4XL	5XL
RG LENGTH	✓	✓	✓	✓	✓	✓	✓	✓
LN LENGTH	✗	✓	✓	✓	✓	✓	✓	✓



NASCO ARCLITE RAIN JACKET

Item No: **R300N**

OuterShell: 6.4 oz FR PVC	Lining: 1.6 oz Nomex Kevlar
3 piece hood-in-collar	Non-Conductive zipper front with dual over fly-front closure
3M Scotchlite 2" reflective trim around biceps and chest	Harness over shoulders
ORG- Arc rating 16 cal / CAT 2, YEL- Arc rating 12 cal / CAT 2	Arc Rating: 7.2 / CAT 1

High Visibility - FVE & FOR only - ANSI 107 Class 3 compliant
 Nomex mesh ventilation system with fall protection access
 FOR- Arc rating 7.9 cal/CAT 1, FVE- Arc rating 7.2 cal / CAT 1

COLORS
 Fluorescent Orange, Fluorescent Yellow, Orange, Yellow



SIZE	XS	S	M	LRG	XL	2XL	3XL	4XL	5XL	6XL
RG LENGTH	✓	✓	✓	✓	✓	✓	✓	✓	✓	✓
SH LENGTH	✗	✗	✓	✓	✓	✗	✗	✗	✗	✗
TL LENGTH	✗	✗	✗	✗	✓	✓	✓	✓	✓	✓
LN LENGTH	✓	✓	✓	✓	✓	✓	✓	✓	✓	✓



TYNDALE BUTTON DOWN SHIRT

Item No: **K176T**

6oz FR 88% Cotton/ 12% Sateen	True-to-size fit	Button front and button down banded collar
Two button cuffs and box pleat back	Two chest pockets with button flaps	Long tails
Exterior Tyndale FR, arc rating, and CAT labels	Flash Fire Rated - Meets NFPA 2112	Arc Rating: 9.5 / CAT 2
Made in USA by Tyndale		

COLORS
 Khaki, Light Blue, Navy Blue



SIZE	S	M	LRG	XL	2XL	3XL	4XL	5XL
RG LENGTH	✓	✓	✓	✓	✓	✓	✓	✓
LN LENGTH	✗	✓	✓	✓	✓	✓	✓	✓



NASCO ARCLITE AIR DUAL HAZARD BIB

Item No: **R31FN**

5oz Nomex/Kevlar	High Visibility - ANSI 107 Class E compliant	2" 3M reflective material around chest, biceps, over the shoulder
Heavy duty elastic suspender system with quick release and adjuster	Dual Hazard - ASTM F1891 and ASTM F2733 compliant	Dielectrically welded seams
2 position snap leg adjusters	Arc Rating: 9.6 / CAT 2	Flash Fire Rated
Made in USA by Nasco		

COLORS
 Fluorescent Yellow



SHIRTS, JACKETS AND COVERALS	S	M	LRG	XL	2XL	3XL	4XL	5XL
RG LENGTH	✓	✓	✓	✓	✓	✓	✓	✓
LN LENGTH	✓	✓	✓	✓	✓	✓	✓	✗



TYNDALE ULTRASOFT AC PREMIUM WORK SHIRT

Item No: **U130T**

7oz 88% Cotton 12% Nylon	True to size fit	Two chest pockets with flaps
Sleeve placket with button cuff	Flash Fire Rated - Meets NFPA 2112	Arc Rating: 8.3 / CAT 2
Made in USA by Tyndale		

COLORS
 Khaki, Light Blue, Navy Blue



SIZE	S	M	LRG	XL	2XL	3XL	4XL	5XL
RG LENGTH	✓	✓	✓	✓	✓	✓	✓	✓
LN LENGTH	✗	✓	✓	✓	✓	✓	✓	✓



800 356 3433
 www.TyndaleUSA.com
 Proud to Protect™
 Created 3/4/2019 9:52 AM



800 356 3433
 www.TyndaleUSA.com
 Proud to Protect™
 Created 3/4/2019 9:52 AM



CAT 2



TYNDALE RUSTIC WORK SHIRT

Item No: **M120T**

7 oz FRMC® Rustic Chambray **INHERENTLY FLAME RESISTANT FABRIC** Moisture wicking and fast drying for added comfort

Lightweight & breathable technology Triple needle main seam construction Spread collar with hidden button down

Two chest pockets with inverted center pleats, button through & pencil slot Exterior Tyndale FR, arc rating, and CAT labels

Flash Fire Rated Arc Rating g1 / CAT 2 Made in USA by Tyndale

SIZE	S	M	LG	XL	2XL	3XL	4XL	5XL
RG LENGTH	✓	✓	✓	✓	✓	✓	✓	✓
LN LENGTH	✓	✓	✓	✓	✓	✓	✓	✓



CAT 2



TYNDALE VERSA BUTTON DOWN WORK SHIRT

Item No: **M15MT**

7 oz FRMC 60% Modacrylic/30% Cotton/10% Nylon **INHERENTLY FLAME RESISTANT FABRIC** Straight, fitted silhouette

Two square chest pockets with button flap closures and fully-covered button placket Durable construction engineered for optimal range of motion, comfort and performance Double-layer fabric on forearm for abrasion resistance and two adjustable cuffs

Covered gusset on back for increased motion and slimmer fit Lower back hem and longer sleeves for extra coverage Flash Fire Rated

Arc Rating g1 / CAT 2 Made in USA by Tyndale

SIZE	S	M	LG	XL	2XL	3XL	4XL	5XL
RG LENGTH	✓	✓	✓	✓	✓	✓	✓	✓



CAT 2



TYNDALE EXPLORER CAMO SHIRT

Item No: **K145T**

6 oz FR 88% Cotton/ 12% Sateen **REALTREE AP™ print on shoulders, sleeves and placket** True-to-size fit

Button front and button down banded collar Two button cuffs and box pleat back Two chest pockets with button flaps

Long tails Exterior Tyndale FR, arc rating, and CAT labels Flash Fire Rated

Arc Rating g5 / CAT 2 Made in USA by Tyndale

SIZE	S	M	LG	XL	2XL	3XL	4XL	5XL
RG LENGTH	✓	✓	✓	✓	✓	✓	✓	✓
LN LENGTH	✓	✓	✓	✓	✓	✓	✓	✓



800 356 3433
www.TyndaleUSA.com
Proud to Protect™
Created 3/4/2019 9:52 AM



CAT 2



NASCO SENTINEL RAIN BIB OVERALL

Item No: **R317N**

100% FR Polyurethane with 100% FR Cotton knit lining High Visibility – ANSI 107 Class E compliant Bib style trouser with quick release suspenders

Reflective taping and velcro leg cuff adjusters Chemical Splash Resistant – ASTM F903 compliant Dual Hazard – ASTM 1891 and ASTM F2733 compliant

Flash Fire Rated Arc Rating 14 / CAT 2 Made in USA by Nasco

SHIRTS, JACKETS AND COVERALLS	S	M	LG	XL	2XL	3XL	4XL	5XL
RG LENGTH	✓	✓	✓	✓	✓	✓	✓	✓
SH LENGTH	✓	✓	✓	✓	✓	✓	✓	✓
TL LENGTH	✓	✓	✓	✓	✓	✓	✓	✓
LN LENGTH	✓	✓	✓	✓	✓	✓	✓	✓



CAT 2



NASCO ARCLITE AIR DUAL HAZARD JACKET

Item No: **R30GN**

5oz Nomex/Kevlar High Visibility – ANSI 107 Class 3 compliant 30" Length set-in-sleeve style jacket

2" 3M reflective material around chest, biceps, over the shoulder Storm fly front, non-conductive zipper, hidden snap closure Collar with hood snaps (HOOD SOLD SEPARATELY)

2 patch pockets with FR Velcro; 2 position snap wrist adjusters Nomex mesh ventilation system with fall protection access Dual Hazard – ASTM F1891 and ASTM F2733 compliant

Flash Fire Rated Arc Rating g6 / CAT 2 Made in USA by Nasco

SHIRTS, JACKETS AND COVERALLS	S	M	LG	XL	2XL	3XL	4XL	5XL
RG LENGTH	✓	✓	✓	✓	✓	✓	✓	✓
LN LENGTH	✓	✓	✓	✓	✓	✓	✓	✓



CAT 3



NSA HYDROLITE HYBRID BIB

Item No: **R31CY**

8.3oz GORE-TEX® High Visibility – ANSI 107 Class E compliant 3M™ Scotchlite™ FR segmented silver reflective trim

Fast drying lightweight waterproof fabric Snap fly closure, front bib pocket Covered FR zipper closure on legs

Heavy duty quick release suspender system Dual Hazard – ASTM F1891 and ASTM F2733 compliant Flash Fire Rated

Arc Rating 31 / CAT 3 Made in USA by NSA

SHIRTS, JACKETS AND COVERALLS	X	S	M	LG	XL	2XL	3XL	4XL	5XL
RG LENGTH	✓	✓	✓	✓	✓	✓	✓	✓	✓
DS LENGTH	✓	✓	✓	✓	✓	✓	✓	✓	✓
SH LENGTH	✓	✓	✓	✓	✓	✓	✓	✓	✓
TL LENGTH	✓	✓	✓	✓	✓	✓	✓	✓	✓
LN LENGTH	✓	✓	✓	✓	✓	✓	✓	✓	✓



800 356 3433
www.TyndaleUSA.com
Proud to Protect™
Created 3/4/2019 9:52 AM



COLORS: FVE/BLACK



NSA HYDROLITE HYBRID JACKET

Item No: **R30CY**

- 8.3oz. GORE-TEX®
- High Visibility – ANSI 107 Class 3 compliant
- 3M™ Scotchlite™ FR segmented silver reflective trim
- Fast drying lightweight waterproof fabric
- Two front pockets with hook & loop closure flaps
- Fleece lined hand warmer pockets
- Covered FR zip front closure with zipper pull
- Zip-off adjustable hood
- Dual Hazard – ASTM F1891 and ASTM F2733 compliant
- Flash Fire Rated
- Arc Rating: 31 / CAT 3
- Made in USA by NSA

SIZE	S/M	M	LRG	XL	2XL	3XL	4XL	5XL
RL LENGTH	✓	✓	✓	✓	✓	✓	✓	✓
SH LENGTH	✓	✓	✓	✓	✓	✓	✓	✓
LN LENGTH	✗	✗	✓	✓	✓	✓	✓	✓



COLORS:

WHITE AND BLUE HOUNDSTOOTH, WHITE AND TAN HOUNDSTOOTH



TYNDALE FRMC HOUNDSTOOTH WORK SHIRT

Item No: **M115T**

- 7 oz FRMC®
- Lightweight & breathable technology with moisture wicking
- Two chest pocket with no pleats or flaps
- Button down collar
- Triple needle stitching
- Exterior Tyndale FR, Arc Rating, and HRC labels
- Flash Fire Rated
- Arc Rating: 8.4 / CAT 2
- Made in USA by Tyndale

SIZE	S/M	M	LRG	XL	2XL	3XL	4XL	5XL
RL LENGTH	✓	✓	✓	✓	✓	✓	✓	✓
LN LENGTH	✗	✗	✓	✓	✓	✓	✓	✓



COLORS:

Blue / Navy Tattersall, Red / Navy Tattersall, White / Navy Tattersall



TYNDALE PREMIUM TATTERSALL CHAMBRAY SHIRT

Item No: **M125T**

- 7oz FRMC® Chambray
- INHERENTLY FLAME RESISTANT FABRIC
- Triple needle stitching
- Lightweight and breathable technology with moisture wicking
- Two flat chest pockets, flaps, and button closures
- Extended sleeve plackets with adjustable cuffs
- Flash Fire Rated
- Exterior Tyndale FR, arc rating, and CAT labels
- Arc Rating: 9.1 / CAT 2
- Made in USA by Tyndale

SIZE	S/M	M	LRG	XL	2XL	3XL	4XL	5XL
RL LENGTH	✓	✓	✓	✓	✓	✓	✓	✓
SH LENGTH	✗	✗	✓	✓	✗	✗	✗	✗
LN LENGTH	✗	✗	✓	✓	✓	✓	✓	✓



COLORS:

Khaki, Light Blue, Navy Blue



TYNDALE TRADESMAN SHIRT

Item No: **M110T**

- 7 oz FRMC® Chambray
- INHERENTLY FLAME RESISTANT FABRIC
- Moisture wicking and fast drying for added comfort
- Lightweight & Breathable technology
- Buttons closure on placket, collar, pockets, and cuffs
- Flash Fire Rated
- Exterior Tyndale FR, arc rating, and CAT labels
- Flash Fire Rated
- Arc Rating: 9.1 / CAT 2
- Made in USA by Tyndale

SIZE	S/M	M	LRG	XL	2XL	3XL	4XL	5XL
RL LENGTH	✓	✓	✓	✓	✓	✓	✓	✓
LN LENGTH	✗	✗	✓	✓	✓	✓	✓	✓



800.356.3433
www.TyndaleUSA.com
Proud to Protect™
Created: 3/4/2019 9:52 AM



800.356.3433
www.TyndaleUSA.com
Proud to Protect™
Created: 3/4/2019 9:52 AM



COLORS
SILVER FOX HEATHER

ARIAT AIR HENLEY LONG SLEEVE SHIRT

Item No: **J06AY**

6oz 100% Cotton FR Jersey Lightweight Chest pocket with Velcro closure
 Ribbed collar and cuffs Flash Fire Rated - Meets NFPA 2112 Arc Rating: 87 / CAT 2
 Imported by Anat

SIZE	S	M	LG	XL	2XL	3XL	4XL
RG LENGTH	✓	✓	✓	✓	✓	✓	✓
LN LENGTH	✗	✗	✓	✓	✓	✓	✗



COLORS Khaki, Light Blue



TYNDALE LIGHTWEIGHT BUTTON DOWN WORK SHIRT

Item No: **F146T**

5.5 oz. DH 48% Tencel / 40% Modacrylic / 12% Aramid Moisture wicking and fast drying for added comfort Lightweight & breathable technology
 Triple needle main seam construction Two chest pockets with button down flaps Exterior Tyndale Fr, Arc rating, and HRC Labels
 Flash Fire Rated - Meets NFPA 2112 Arc Rating: 66 / CAT 1 Made in USA by Tyndale

SIZE	S	M	LG	XL	2XL	3XL	4XL	5XL
RG LENGTH	✓	✓	✓	✓	✓	✓	✓	✓
LN LENGTH	✗	✗	✓	✓	✓	✓	✓	✓



COLORS Khaki, Light Blue, Navy Blue



TYNDALE LIGHTWEIGHT BUTTON DOWN WORK SHIRT

Item No: **F186T**

6.5 oz. DH 48% Tencel / 40% Modacrylic / 12% Aramid INHERENTLY FLAME RESISTANT Moisture wicking and fast drying for added comfort
 Lightweight & breathable technology Triple needle main seam construction Two chest pockets with button down flaps
 Exterior Tyndale Fr, Arc rating, and HRC Labels Flash Fire Rated - Meets NFPA 2112 Arc Rating: 89 / CAT 2
 Made in USA by Tyndale

SIZE	S	M	LG	XL	2XL	3XL	4XL	5XL
RG LENGTH	✓	✓	✓	✓	✓	✓	✓	✓
LN LENGTH	✗	✗	✓	✓	✓	✓	✓	✓



800 358 3433
 www.TyndaleUSA.com
 Proud to Protect™
 Created 3/4/2019 9:52 AM

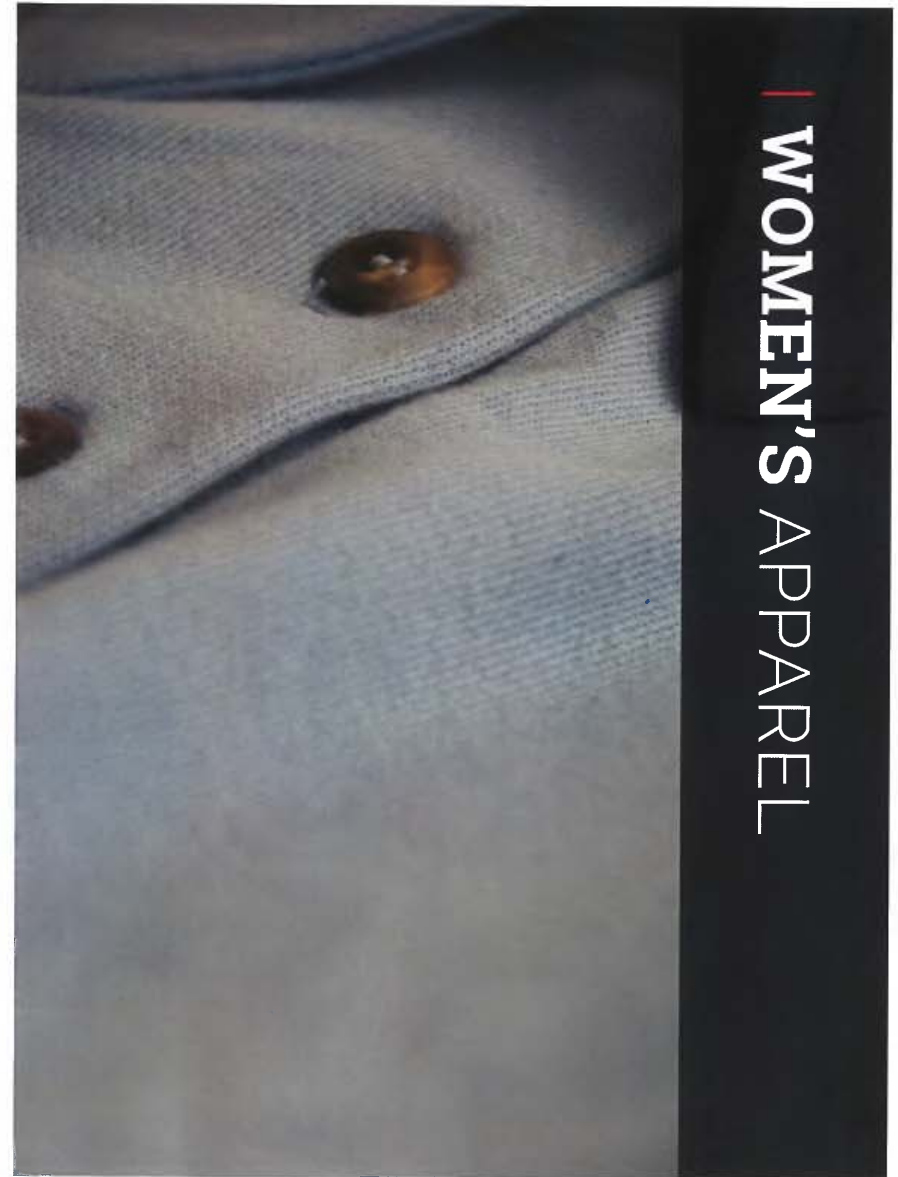



COLORS Light Blue, Tan



TYNDALE WOMEN'S CLASSIC LONG SLEEVE HENLEY

Item No: **Mo63T**

7 oz. FRMC® Lacoste Knit	INHERENTLY FLAME RESISTANT FABRIC	Flattering & comfortable
Excellent breathability	Rib knit collar & cuffs. w/ 2 button placket	Left chest pocket
Exterior Tyndale FR, arc rating, and CAT labels	Flash Fire Rated	Arc Rating: 10 g / CAT 2
Made in USA by Tyndale		

SIZE	XS	S	M	LRG	XL	2XL	3XL
POLENGTH	✓	✓	✓	✓	✓	✓	✓



COLORS Navy Blue



NSA MOCK TURTLENECK

Item No: **Fo8oY**

6.5 oz FR Modacrylic / Cotton Knit	INHERENTLY FLAME RESISTANT FABRIC	Moisture wicking and fast drying
Lightweight and breathable technology	Rib knit cuffs	Flash Fire Rated
Arc Rating 9.8 / CAT 2	Made in USA by NSA	

SIZE	S	M	LRG	XL	2XL	3XL
POLENGTH	✓	✓	✓	✓	✓	✓



COLORS Navy Blue



TYNDALE WOMEN'S LONG SLEEVE POLO

Item No: **Jo43T**

6.75 oz 100% Antex FR Cotton	Collar with three button placket	Left chest pocket
Rib knit cuff	Exterior Tyndale FR, arc rating, and CAT labels	Moisture wicking
Flash Fire Rated - Meets NFPA 2112	Arc Rating 8 g / CAT 2	Made in USA by Tyndale

SIZE	XS	S	M	LRG	XL
POLENGTH	✓	✓	✓	✓	✓



COLORS Fluorescent Yellow



DRIFIRE HI-VIS PULLOVER

Item No: **Mo38Y**

8.75oz 85% Modacrylic / 15% Lyocell	INHERENTLY FLAME RESISTANT FABRIC	High Visibility - ANSI 107 Class 3 compliant
Moisture wicking	Harness configured reflective striping on chest, Biceps & forearm stripes	
Flash Fire Rated	Arc Rating 8 / CAT 2	Made in USA by DRIFIRE

SIZE	S	M	LRG	XL	2XL	3XL	6XL
POLENGTH	✓	✓	✓	✓	✓	✓	✓
LENGTH	✗	✗	✓	✓	✗	✗	✗



COLORS Navy Blue, Orange



TYNDALE WOMEN'S LONG SLEEVE HENLEY

Item No: **Jo63T**

6.75 oz 100% Antex FR Cotton	Three button placket	Flattering and comfortable to work in
Rib knit collar and cuffs	Long Tails	Left chest pocket
Exterior Tyndale FR, arc rating, and CAT labels	Moisture wicking	Flash Fire Rated - Meets NFPA 2112
Arc Rating 8 g / CAT 2	Made in USA by Tyndale	

SIZE	XS	S	M	LRG	XL
POLENGTH	✓	✓	✓	✓	✓



COLORS Gray, Khaki, Medium Blue, Navy Blue

LAPCO FR LONG SLEEVE HENLEY

Item No: **Jo68Y**

7oz 100% FR Cotton Jersey Knit	Three button placket	Comfort crew neck
Sewn with Nomex® thread	Great for layering	Flash Fire Rated - Meets NFPA 2112
Arc Rating 8 g / CAT 2	Imported by Lapco	

SIZE	S	M	LRG	XL	2XL	3XL	4XL	5XL	6XL
POLENGTH	✓	✓	✓	✓	✓	✓	✓	✓	✓



800 356 3433
www.TyndaleUSA.com
Proud to Protect™
Created 3/4/2019 9:53 AM



800 356 3433
www.TyndaleUSA.com
Proud to Protect™
Created 3/4/2019 9:52 AM



CAT 2
COLORS Navy Blue, Tan



DRIFIRE HEAVYWEIGHT LONG SLEEVE SHIRT

Item No: **F026Y**

8.75oz 85% Modacrylic / 15% Lyocell INHERENTLY FLAME RESISTANT FABRIC Patented moisture wicking and fast-drying performance

No pocket Trim fit Arc Rating 8 / CAT 2

Made in USA by DRIFIRE

SIZE	S	M	L	XL	2XL	3XL	5XL
RG LENGTH	✓	✓	✓	✓	✓	✓	✓



NFPA 2112
CAT 2
WOMEN'S ITEM
COLORS: Gray, Navy Blue, Orange



TYNDALE WOMEN'S LONG SLEEVE T-SHIRT

Item No: **J023T**

6.75 oz 100% Antex FR Cotton Flattering and comfortable to work in Rib knit collar and cuffs

Long Tails Left chest pocket Exterior Tyndale FR, arc rating, and CAT labels

Moisture wicking Flash Fire Rated - Meets NFPA 2112 Arc Rating 8g / CAT 2

Made in USA by Tyndale

SIZE	XS	S	M	L	XL
RG LENGTH	✓	✓	✓	✓	✓



CAT 2
COLORS Fluorescent Yellow



ML KISHIGO HI-VIS LONG SLEEVE POCKET CREWNECK

Item No: **F01KY**

6.25 oz Modacrylic Blend INHERENTLY FLAME RESISTANT FABRIC High Visibility - ANSI 107 Class 3 compliant

2' Silver reflective material Rib knit cuffs and left chest pocket Dark side panels

Flash Fire Rated Arc Rating 9 8 / CAT 2 Made in USA by ML Kishigo

SIZE	MED	LRG	XL	2XL	3XL	4XL	5XL
RG LENGTH	✓	✓	✓	✓	✓	✓	✓
LN LENGTH	✓	✓	✓	✓	✓	✗	✗



NFPA 2112
CAT 2
WOMEN'S ITEM
COLORS Black, Navy Blue

ARIAT WOMEN'S POWERDRY LONG SLEEVE SHIRT

Item No: **F01AY**

6.5oz. Polartec Knit 45% Rayon / 40% Modacrylic/ 15% Aramid INHERENTLY FLAME RESISTANT FABRIC Highly breathable; moisture wicking

Extended inseam construction delivers improved range of motion Flash Fire Rated - Meets NFPA 2112

Arc Rating 9.5 / CAT 2 Imported by Ariat

SIZE	XS	S	M	L	XL	2XL
RG LENGTH	✓	✓	✓	✓	✓	✓



NFPA 2112
CAT 3
COLORS Black



DRAGONWEAR BASELAYER POWER GRID™ DUAL HAZARD QUARTER ZIP SHIRT

Item No: **F096Y**

9.25 oz 49% Rayon, 38% Modacrylic, 10% Para-aramid, 3% spandex INHERENTLY FLAME RESISTANT FABRIC Zip-neck for easy climate control with draft flap

Raglan Sleeve enhances ease of movement Excellent warmth, wicking and breathability

Moisture wicking and allows for easy layering Flash Fire Rated - Meets NFPA 2112 Arc Rating 32 / CAT 3

Made in USA by DragonWear

SIZE	XS	S	M	L	XL	2XL	3XL
RG LENGTH	✓	✓	✓	✓	✓	✓	✓
LN LENGTH	✗	✗	✓	✓	✓	✓	✓



NFPA 2112
CAT 2
WOMEN'S ITEM
COLORS Khaki, Light Blue, Navy Blue



TYNDALE WOMEN'S TRADESMAN SHIRT

Item No: **M113T**

7 oz. FRMC® Chambray INHERENTLY FLAME RESISTANT FABRIC Moisture wicking and fast drying for added comfort

Lightweight & breathable technology Button placket & button down collar Two chest pockets

Exterior Tyndale FR, arc rating, and CAT labels Flash Fire Rated Arc Rating 9.1 / CAT 2

Made in USA by Tyndale

SIZE	XS	S	M	L	XL	2XL
RG LENGTH	✓	✓	✓	✓	✓	✓



800 358 3433
www.TyndaleUSA.com
Proud to Protect™
Created 3/4/2019 9:52 AM



800 358 3433
www.TyndaleUSA.com
Proud to Protect™
Created 3/4/2019 9:53 AM



COLORS
Khaki, Light Blue, Navy Blue



TYNDALE WOMEN'S CLASSIC WORK SHIRT

Item No: **K193T**

7oz FR 88% Cotton 12% Nylon Twill Flattering and comfortable to work in Two button cuffs and box pleat back

Two chest pockets Long tails Exterior Tyndale FR, arc rating, and CAT labels

Flash Fire Rated - Meets NFPA 2112 Arc Rating 8.7 / CAT 2 Made in USA by Tyndale

SIZE	XS	S	M	LRG	XL	2XL
REG LENGTH	✓	✓	✓	✓	✓	✓



COLORS
Khaki, Light Blue, Navy Blue



TYNDALE BASIC BUTTON DOWN SHIRT

Item No: **K173T**

6oz FR 88% Cotton / 12% Nylon Satoon Flattering cut Two button cuffs and box pleat back

Button front and button down waistband Two chest pockets with button flaps Long tails

Exterior Tyndale FR, arc rating, and CAT labels Flash Fire Rated - Meets NFPA 2112 Arc Rating 9.5 / CAT 2

Made in USA by Tyndale

SIZE	XS	S	M	LRG	XL	2XL
REG LENGTH	✓	✓	✓	✓	✓	✓



COLORS Denim



TYNDALE WOMEN'S BROKEN-IN RELAXED JEAN

Item No: **F293T**

14oz FRMC® Denim INHERENTLY FLAME RESISTANT FABRIC Flatters everybody, sits 1" below natural waistline

Triple needle construction Standard five pocket with side rule pocket - flt over boot Exterior Tyndale FR, arc rating, and CAT labels

Flash Fire Rated - Meets NFPA 2112 Arc Rating 15.3 / CAT 2 Made in USA by Tyndale

SIZE	2	4	6	8	10	12	14	16	18	20	22	24	26
26 INSEAM	✗	✓	✓	✓	✓	✓	✓	✓	✓	✓	✓	✓	✓
28 INSEAM	✓	✓	✓	✓	✓	✓	✓	✓	✓	✓	✓	✓	✓
30 INSEAM	✓	✓	✓	✓	✓	✓	✓	✓	✓	✓	✓	✓	✓
32 INSEAM	✓	✓	✓	✓	✓	✓	✓	✓	✓	✓	✓	✓	✓
34 INSEAM	✓	✓	✓	✓	✓	✓	✓	✓	✓	✓	✓	✓	✓



800 356 3433
www.TyndaleUSA.com
Proud to Protect™
Created 3/4/2019 9:53 AM



COLORS Fluorescent Yellow



NSA HI-VIS DUAL ACTION T-SHIRT

Item No: **F039Y**

7.75 oz Modacrylic Cotton INHERENTLY FLAME RESISTANT FABRIC High Visibility - ANSI 107 Class 3 compliant

Moisture Wicking and fast drying Segmented reflective taping Flash Fire Rated

Arc Rating 10 / CAT 2 Made in USA by NSA

SIZE	S	M	LRG	XL	2XL	3XL	4XL	5XL
REG LENGTH	✓	✓	✓	✓	✓	✓	✓	✓



COLORS Navy Blue



DRAGONWEAR DUAL HAZARD CREWNECK SHIRT

Item No: **F019Y**

6.4oz 55% Modacrylic, 35% Lyocell, 10% Para-aramid INHERENTLY FLAME RESISTANT FABRIC Flat-lock seam construction for comfort

Keeps skin dry as you sweat Excellent stretch, wicking, and breathability Flash Fire Rated - Meets NFPA 2112

Arc Rating 9 / CAT 2 Made in USA by DragonWear

SIZE	XS	S	M	LRG	XL	2XL	3XL	4XL	5XL
REG LENGTH	✓	✓	✓	✓	✓	✓	✓	✓	✓
LN LENGTH	✗	✗	✗	✓	✓	✓	✓	✗	✗



COLORS Fluorescent Yellow



NSA HI-VIS DUAL ACTION LONG SLEEVE T-SHIRT

Item No: **F034Y**

7.75oz Modacrylic/Cotton Hi-Vis Jersey Knit INHERENTLY FLAME RESISTANT FABRIC High Visibility - ANSI 107 Class 3 compliant

Soft-to-the-touch feel that wicks away moisture Segmented striping conform to the garment Flash Fire Rated

Arc Rating 10 / CAT 2 Made in USA by NSA

SIZE	S	M	LRG	XL	2XL	3XL	4XL	5XL
REG LENGTH	✓	✓	✓	✓	✓	✓	✓	✓



800 356 3433
www.TyndaleUSA.com
Proud to Protect™
Created 3/4/2019 9:52 AM



COLORS Dark Navy, Light Gray



CARHARTT FORCE® LONG SLEEVE T-SHIRT

Item No: **T020C**

6 oz 93% Cotton / 7% Spandex

Side-seamed construction minimizes twisting

Imported by Carhartt

Moisture wicking and odor resistant

Flash Fire Rated - Meets NFPA 2112

Spandex-reinforced rib-knit crewneck

Arc Rating 7.4 / CAT 1

SIZE	S	M	L	XL	2XL	3XL	4XL
LENGTH	✓	✓	✓	✓	✓	✓	✓
LENGTH	✗	✓	✓	✓	✓	✓	✗



COLORS Navy Blue



UNION LINE HENLEY SHIRT

Item No: **U060U**

6.25oz UltraSoft® Knit

Generously cut

Made in USA by Union Line

Three button placket

Left chest pocket

Rib knit collar and cuffs

Arc Rating 10.9 / CAT 2

SIZE	XS	S	M	L	XL	2XL	3XL	4XL	5XL
LENGTH	✓	✓	✓	✓	✓	✓	✓	✓	✓



COLORS Denim



TYNDALE WOMEN'S CLASSIC WORK JEAN

Item No: **J233T**

14.75oz 100% FR Cotton

Exterior Tyndale FR, arc rating, and CAT labels

Made in USA by Tyndale

Flattering fit, sits 1" below natural waistline

Flash Fire Rated - Meets NFPA 2112

Button closure at waist & Standard five pockets

Arc Rating 23.8 / CAT 2

WOMEN'S PANTS	2	4	6	8	10	12	14	16	18	20	22	24	26
28 INSEAM	✓	✓	✓	✓	✓	✓	✓	✓	✓	✓	✓	✓	✓
29 INSEAM	✓	✓	✓	✓	✓	✓	✓	✓	✓	✓	✓	✓	✓
30 INSEAM	✓	✓	✓	✓	✓	✓	✓	✓	✓	✓	✓	✓	✓
31 INSEAM	✓	✓	✓	✓	✓	✓	✓	✓	✓	✓	✓	✓	✓
32 INSEAM	✓	✓	✓	✓	✓	✓	✓	✓	✓	✓	✓	✓	✓
33 INSEAM	✓	✓	✓	✓	✓	✓	✓	✓	✓	✓	✓	✓	✓
34 INSEAM	✓	✓	✓	✓	✓	✓	✓	✓	✓	✓	✓	✓	✓



COLORS Denim



TYNDALE WOMEN'S RUGGED DENIM DUNGAREE

Item No: **J293T**

11.75 oz 100% FR Cotton

Standard five pockets plus side rule pocket

Arc Rating: 15.2 / CAT 2

NEW flattering fit, sits 1" below natural waistline

Two needle felled seam construction

Made in USA by Tyndale

Button closure at waist

Flash Fire Rated - Meets NFPA 2112

WOMEN'S PANTS	2	4	6	8	10	12	14	16	18	20	22	24	26
28 INSEAM	✓	✓	✓	✓	✓	✓	✓	✓	✓	✓	✓	✓	✓
29 INSEAM	✓	✓	✓	✓	✓	✓	✓	✓	✓	✓	✓	✓	✓
30 INSEAM	✓	✓	✓	✓	✓	✓	✓	✓	✓	✓	✓	✓	✓
31 INSEAM	✓	✓	✓	✓	✓	✓	✓	✓	✓	✓	✓	✓	✓
32 INSEAM	✓	✓	✓	✓	✓	✓	✓	✓	✓	✓	✓	✓	✓
33 INSEAM	✓	✓	✓	✓	✓	✓	✓	✓	✓	✓	✓	✓	✓
34 INSEAM	✓	✓	✓	✓	✓	✓	✓	✓	✓	✓	✓	✓	✓



COLORS Navy Blue



TYNDALE WOMEN'S PREMIUM INDUSTRIAL WORK PANT

Item No: **U253T**

9oz UltraSoft® 88% Cotton / 12% Nylon

2 front pockets, 2 set-in back pockets

Arc Rating 12.4 / CAT 2

Flattering fit, sits 1" below natural waistline

Exterior Tyndale FR, arc rating, and HRC labels

Made in USA by Tyndale

Lined waistband with button closure

Flash Fire Rated - Meets NFPA 2112

WOMEN'S PANTS	2	4	6	8	10	12	14	16	18	20	22	24	26
28 INSEAM	✓	✓	✓	✓	✓	✓	✓	✓	✓	✓	✓	✓	✓
29 INSEAM	✓	✓	✓	✓	✓	✓	✓	✓	✓	✓	✓	✓	✓
30 INSEAM	✓	✓	✓	✓	✓	✓	✓	✓	✓	✓	✓	✓	✓
31 INSEAM	✓	✓	✓	✓	✓	✓	✓	✓	✓	✓	✓	✓	✓
32 INSEAM	✓	✓	✓	✓	✓	✓	✓	✓	✓	✓	✓	✓	✓
33 INSEAM	✓	✓	✓	✓	✓	✓	✓	✓	✓	✓	✓	✓	✓
34 INSEAM	✓	✓	✓	✓	✓	✓	✓	✓	✓	✓	✓	✓	✓



800 356 3433
www.TyndaleUSA.com
Proud to Protect™
Created 3/4/2019 9:52 AM



800 356 3433
www.TyndaleUSA.com
Proud to Protect™
Created 3/4/2019 9:53 AM



COLORS OCEANSIDE

ARIAT FR MID-RISE WOMEN'S DENIM JEANS

Item No: T236Y

98% Cotton / 2% Lycra Stretch denim Medium Wash
 Boot-cut leg Flash Fire Rated - Meets NFPA 2112 Arc Rating 20 / CAT 2

Imported by Anat

SIZE	2	4	6	8	10	12	14	16	18	20
31 INSEAM	✓	✓	✓	✓	✓	✓	✓	✓	✓	✓
33 INSEAM	✓	✓	✓	✓	✓	✓	✓	✓	✓	✓
35 INSEAM	✓	✓	✓	✓	✓	✓	✓	✓	✓	✓



COLORS Denim



NSA WOMEN'S DUAL HAZARD STRETCH JEANS

Item No: T239Y

13.5 oz FR Stretch Denim Covered zipper fly closure Leg openings made to fit over work boots
 Reinforced front and back pockets Prewashed for a soft and comfortable finish Flash Fire Rated - Meets NFPA 2112
 Arc Rating 17 / CAT 2 Made in USA by NSA

SIZE	2	4	6	8	10	12	14	16
28 INSEAM	✓	✓	✓	✓	✓	✓	✓	✓
30 INSEAM	✓	✓	✓	✓	✓	✓	✓	✓
32 INSEAM	✓	✓	✓	✓	✓	✓	✓	✓
34 INSEAM	✓	✓	✓	✓	✓	✓	✓	✓
36 INSEAM	✓	✓	✓	✓	✓	✓	✓	✓



COLORS Navy Blue

RANGEWEAR WOMEN'S UNLINED COVERALL

Item No: U403R

9 oz Ultra Soft Twill Side vents Single needle stitched
 Non-conductive leg zipper, protective flap to knee Multiple tool and utility pockets
 Flash Fire Rated - Meets NFPA 2112 Arc Rating 12.4 / CAT 2 Imported by Rangewear

SIZE	XS	S	M	L	XL
LENGTH	✓	✓	✓	✓	✓



TYNDALE

800 356 3433
 www.TyndaleUSA.com
 Proud to Protect™
 Created 3/4/2019 9:53 AM



COLORS Black, Blue, Charcoal, Dark Blue, Red

BULWARK IQ LONG SLEEVE HENLEY

Item No: T065B

5.3oz 69% Cotton / 6% Polyoxadiazole / 25% Polyester Lightweight and breathable with moisture wicking fabric Four-button placket and rib knit henley collar
 Raglan sleeves with concealed rib knit cuffs Full sideseam gusset Chest pocket with pencil stall and pencil stall on right sleeve
 IQ Series seam tag, IQ Series reseller hang tag Lightweight comfort may not meet wear life expectations for every work environment
 Flash Fire Rated - Meets NFPA 2112 Arc Rating 8.2 / CAT 2 Imported by Bulwark

SIZE	S	M	L	XL	2XL	3XL	4XL
LENGTH	✓	✓	✓	✓	✓	✓	✓
INLENGTH	✗	✗	✗	✓	✓	✓	✗



COLORS Black, Blue, Dark Blue, Khaki, Red

BULWARK IQ LONG SLEEVE POLO

Item No: T045B

5.3oz 69% Cotton / 25% Polyester / 6% Polyoxadiazole Lightweight and breathable with moisture wicking fabric Zipper front placket
 Self-fabric collar and raglan sleeves Chest pocket w/pencil stall and pencil stall on right sleeve Full side seam gusset and concealed rib knit cuffs
 IQ Series seam tag, IQ Series reseller hang tag Lightweight comfort may not meet wear life expectations for every work environment
 Flash Fire Rated - Meets NFPA 2112 Arc Rating 8.2 / CAT 2 Imported by Bulwark

SIZE	S	M	L	XL	2XL	3XL	4XL
LENGTH	✓	✓	✓	✓	✓	✓	✓
INLENGTH	✗	✗	✗	✓	✓	✓	✗



COLORS Dark Navy, Light Gray



TYNDALE

CARHARTT FORCE™ LONG-SLEEVE T-SHIRT

Item No: J020C

6.75oz 100% Cotton FR Jersey Knit Work-Dry material wicks away moisture for comfort Rib-knit crewneck collar
 Left-chest pocket Sideseamed construction minimizes twisting Flash Fire Rated - Meets NFPA 2112
 Arc Rating 8g / CAT 2 Imported by Carhartt

SIZE	S	M	L	XL	2XL	3XL	4XL
LENGTH	✓	✓	✓	✓	✓	✓	✓
INLENGTH	✗	✓	✓	✓	✓	✓	✗

800 356 3433
 www.TyndaleUSA.com
 Proud to Protect™
 Created 3/4/2019 9:52 AM



COLORS Khaki, Navy Blue



TYNDALE LONG SLEEVE POLO

Item No: **Jo40T**

6.75 oz 100% Antex FR Cotton	Standard Fit	Collar with a three button placket
Left chest pocket	Rib knit cuff	Exterior Tyndale FR, arc rating, and CAT labels
Moisture wicking	Flash Fire Rated - Meets NFPA 2112	Arc Rating 8.9 / CAT 2
Made in USA by Tyndale		

SIZE	S	M	LRG	XL	2XL	3XL	4XL	5XL
ROLENGTH	✓	✓	✓	✓	✓	✓	✓	✓



COLORS Navy Blue



TYNDALE WOMEN'S WINDY CITY PARKA

Item No: **K653T**

OuterShell: 11oz FR Duck 88% Cotton 12% Nylon	Lining 6oz Thinsulate™	Two-way front zip storm flap closure with collar
Sleeves feature hidden rib-knit cuffs	Covers hips for added warmth	Two lower pockets with flaps and two slash pockets
Raglan Sleeve enhances ease of movement		Exterior Tyndale FR, arc rating, and CAT labels
Flash Fire Rated - Meets NFPA 2112	Arc Rating 45 / CAT 4	Made in USA by Tyndale

SIZE	S	M	LRG	XL	2XL
ROLENGTH	✓	✓	✓	✓	✓



COLORS Black, Blue, Charcoal, Dark Blue, Khaki

BULWARK IQ LONG SLEEVE T-SHIRT

Item No: **To25B**

5.3oz 89% Cotton/25% Polyester/6% Polyoxadiazole	Lightweight and breathable with moisture wicking fabric	Full sideseam gusset and chest pocket with pencil stall
Rib knit collar and cuffs with raglan sleeves	Lightweight comfort may not meet wear life expectations for every work environment	
IQ Series seam tag, IQ Series reseller hang tag	Flash Fire Rated - Meets NFPA 2112	Arc Rating 8.2 / CAT 2
Imported by Bulwark		

SIZE	S	M	LRG	XL	2XL	3XL	4XL
ROLENGTH	✓	✓	✓	✓	✓	✓	✓
SLLENGTH	✗	✗	✗	✗	✗	✗	✗
LNLENGTH	✗	✗	✓	✓	✓	✓	✗



COLORS Black, Navy Blue



DRAGONWEAR WOMEN'S ALPHA™ JACKET

Item No: **N737Y**

8.7 oz 93% Nomex, 5% Kevlar, 2% Carbon	INHERENTLY FLAME RESISTANT FABRIC	Breathable & wind resistant
Two zippered hand warmer pockets	Full-length zip front with stand-up collar	Drop-tail rear hem for increased coverage
Product may fade if exposed to direct sunlight for a prolonged time		Arc Rating 17g / CAT 2
Made in USA by DragonWear		

SIZE	XS	S	M	LRG	XL	2XL	3XL
ROLENGTH	✓	✓	✓	✓	✓	✓	✓



COLORS Gray, Khaki

LONG SLEEVE FR TWO-TONE BASE LAYER WITH CONCEALED CHEST POCKET

Item No: **To10B**

5.5 oz 90% Cotton / 10% Polyester Excel FR®	Concealed chest pocket with pencil stall	Self-fabric crew neck collar
Hemmed raglan sleeves	Contrast mesh side seam gusset	Heat seal Bulwark® triangle centered at neck to identify FR properties
Flash Fire Rated - Meets NFPA 2112	Arc Rating 6.4 / CAT 1	Imported by Bulwark

SIZE	S	M	LRG	XL	2XL	3XL	4XL	5XL
ROLENGTH	✓	✓	✓	✓	✓	✓	✓	✓
SLLENGTH	✗	✗	✓	✓	✓	✗	✗	✗



800 356 3433
www.TyndaleUSA.com
Proud to Protect™
Created 3/4/2019 9:52 AM



800 356 3433
www.TyndaleUSA.com
Proud to Protect™
Created 3/4/2019 9:53 AM

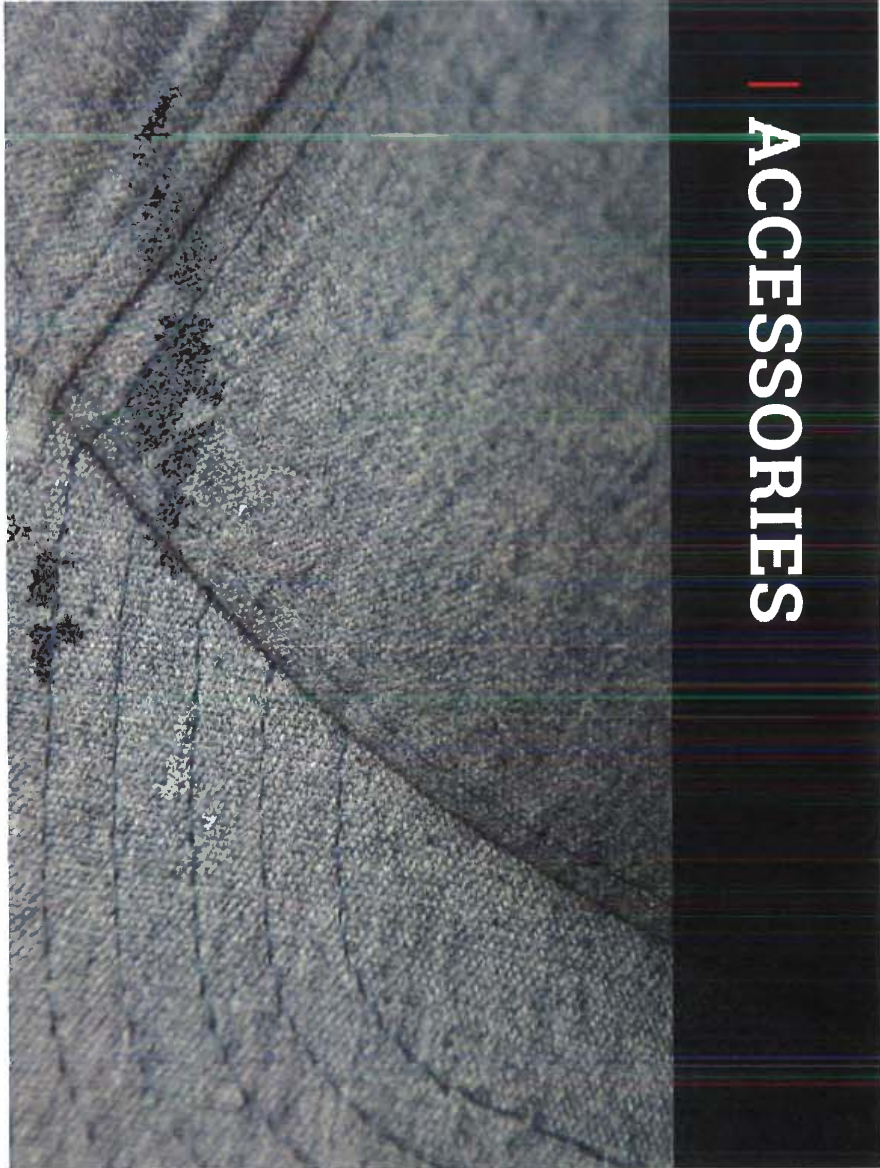

ACCESSORIES



NFPA 2112
CAT 2

TYNDALE VERSA HENLEY

Item No: **Jo6MT**

- 7 oz 100% FR Cotton
- Drop-tail hem for added coverage while working
- Four button placket
- Woven left chest pocket with center-button flap
- Curved sleeve hem designed for tool handling
- Contrasting flat seams at shoulders, sides, and back
- Moisture wicking
- Flash Fire Rated - Meets NFPA 2112
- Arc Rating 8g / CAT 2

Made in USA by Tyndale

COLORS

Elimwood Brown, Vintage Indigo

SIZE	S	M	L	XL	2XL	3XL
RG LENGTH	✓	✓	✓	✓	✓	✓



NFPA 2112
CAT 2

TYNDALE LONG SLEEVE HENLEY SHIRT

Item No: **Jo6oT**

- 6.75 oz 100% Antex FR Cotton
- Standard Fit
- Three button placket Rib knit collar and cuffs
- Left chest pocket
- Orange does not meet ANSI 107 standard for visibility
- Exterior Tyndale FR, arc rating, and CAT labels
- Moisture wicking
- Flash Fire Rated - Meets NFPA 2112
- Arc Rating 8g / CAT 2

Made in USA by Tyndale

COLORS

Navy Blue, Orange

SIZE	S	M	L	XL	2XL	3XL	4XL	5XL
RG LENGTH	✓	✓	✓	✓	✓	✓	✓	✓
LN LENGTH	✗	✓	✓	✓	✓	✓	✗	✗



NFPA 2112
CAT 2

TYNDALE LONG SLEEVE T-SHIRT

Item No: **Jo2oT**

- 6.75 oz 100% Antex FR Cotton
- Rib knit collar and cuffs
- Standard Fit
- Left chest pocket
- Orange does not meet ANSI 107 standard for visibility
- Exterior Tyndale FR, arc rating, & CAT labels
- Moisture wicking
- Flash Fire Rated - Meets NFPA 2112
- Arc Rating 8g / CAT 2

Made in USA by Tyndale

COLORS

Gray, Navy Blue, Orange

SIZE	S	M	L	XL	2XL	3XL	4XL	5XL
RG LENGTH	✓	✓	✓	✓	✓	✓	✓	✓
LN LENGTH	✗	✓	✓	✓	✓	✓	✗	✗



800.356.3433
www.TyndaleUSA.com
Proud to Protect™
Created 3/4/2019 9:52 AM



COLORS Gray, Navy Blue, Tan



TYNDALE LAYER 1 LONG SLEEVE T-SHIRT

Item No: M010T

4.6 oz FRMC® Jersey Knit INHERENTLY FLAME RESISTANT FABRIC Designed as a baselayer

Moisture wicking & fast drying Tagless & flat-lock seam construction for comfort Lightweight & breathable technology

Exterior Tyndale FR, arc rating, and CAT labels Flash Fire Rated - Meets NFPA 2112 Arc Rating 4.6 / CAT 1

Made in USA by Tyndale

SIZE	XS	S	M	LRG	XL	2XL	3XL	4XL	5XL
POLENGTH	✓	✓	✓	✓	✓	✓	✓	✓	✓
LNLENGTH	✗	✗	✓	✓	✓	✓	✓	✓	✓



COLORS Black

PAULSON ARC GOGGLE

Item No: Q8A0Y

Hard coated outer lens w/ anti-fog inner lens Silicone frame with strap that adjusts to-fit Accommodates prescription glasses

No safety glasses needed Meets NFPA 70E & ANSI Z87.1 Arc Rating 38.2 / HRC 3

Imported by NSA

SIZE	OSFA
R005F0	✓



COLORS Navy Blue



TYNDALE CLASSIC HENLEY WITH INSECT REPELLENT

Item No: M06PT

7.3oz FRMC® Preshrunk Lacoste Knit INHERENTLY FLAME RESISTANT FABRIC Moisture wicking and fast drying

Factory treated w/ Perimeter Insect Guard to repel insects for 50+ launderings Rib knit collar with 3 button placket and rib knit cuffs

Extra long tails Left chest pocket Exterior Tyndale FR, arc rating, and CAT labels

Flash Fire Rated Arc Rating 10 g / CAT 2 Made in USA by Tyndale

SIZE	S	M	LRG	XL	2XL	3XL	4XL	5XL
NO	✓	✓	✓	✓	✓	✓	✓	✓
LNLENGTH	✗	✗	✓	✓	✓	✓	✓	✗



COLORS Brown

ARIAT 10" SIERRA STEEL TOE BOOT

Item No: L9BEX

Full-Grain Leather Uninsulated Best choice for high heat and high abrasion occupations

Extreme Platform has maximum durability ATS® technology provides optimal all-day comfort Goodyear® welt construction

Sole is slip, oil, and abrasion resistant ASTM F2413 provides Men's (M), (I/75), (C/75), (EH) Imported by Ariat

SIZE	7	8	9	10	11	12	13	14	15	16	17	18	19	20
LNLENGTH	✓	✓	✓	✓	✓	✓	✓	✓	✓	✓	✓	✓	✓	✓
ELWIDTH	✓	✓	✓	✓	✓	✓	✓	✓	✓	✓	✓	✓	✓	✓



COLORS Gray



TYNDALE BASE LAYER T-SHIRT WITH INSECT REPELLENT

Item No: M01PT

4.6 oz FRMC Preshrunk Jersey Knit INHERENTLY FLAME RESISTANT FABRIC Designed as a base layer

Moisture wicking and fast drying Lightweight and breathable technology Tagless and flat-lock seam construction

Treated with perimeter to repel insects for 50+ launderings Exterior Tyndale FR, arc rating, and CAT labels Flash Fire Rated - Meets NFPA 2112

Arc Rating 4.6 / CAT 1 Made in USA by Tyndale

SIZE	S	M	LRG	XL	2XL	3XL
POLENGTH	✓	✓	✓	✓	✓	✓



COLORS Wheat

TIMBERLAND 6" DIRECT ATTACH STEEL TOE WORK BOOT

Item No: L9AAZ

Nubuck Leather Insulation 200g Waterproof

Direct-inject construction for durability Lightweight blown thermal plastic midsole Antimicrobial mesh lining for odor control

Slip and oil resistant; Molded nylon shank ASTM F2413 provides men's (M), (I/75), (C/75), (EH) Imported by Timberland

SIZE	7	8	9	10	11	12	13	14	15	16	17	18	19	20
LNLENGTH	✓	✓	✓	✓	✓	✓	✓	✓	✓	✓	✓	✓	✓	✓
WIDEP	✓	✓	✓	✓	✓	✓	✓	✓	✓	✓	✓	✓	✓	✓



800 356 3433
www.TyndaleUSA.com
Proud to Protect™
Created 3/4/2019 9:52 AM



800 356 3433
www.TyndaleUSA.com
Proud to Protect™
Created 3/4/2019 9:53 AM



COLORS Black

TIMBERLAND 6" PRO® TITAN® SAFETY TOE BOOT

Item No: **L9AGZ**

Full-Grain Leather	Uninsulated	Cement construction for flexibility
Molded polyurethane midsole	Nylon diffusion shank for torsional rigidity	Mesh antimicrobial lining for odor control
COOLMAX thermoregulation footbed	Oil, slip and abrasion resistant	ASTM F2413: provides Men's (M), (I/75), (C/75), (EH)
Imported by Timberland		

SIZE	7	8	9	10	11	12	13	14	15	7.5	8.5	9.5	10.5	11.5
M WIDTH	✓	✓	✓	✓	✓	✓	✓	✓	✓	✓	✓	✓	✓	✓
W WIDTH	✓	✓	✓	✓	✓	✓	✓	✓	✓	✓	✓	✓	✓	✓



COLORS Gray



TYNDALE CLASSIC SHORT SLEEVE TEE

Item No: **F025T**

5oz FRMC® Jersey Knit	INHERENTLY FLAME RESISTANT FABRIC	Designed as a baselayer
Flatlock seam technology	Fitted cut designed for layering under a primary FR garment	Moisture wicking and fast drying for added comfort
Tagless for itch-free comfort	Exterior Tyndale FR, arc rating, and CAT labels	Crewneck collar, hemmed sleeves, no pocket, and long tails
This shirt is fitted. For a loose fit, order one size up.	Arc Rating 47 / CAT 1	Made in USA by Tyndale

SIZE	S	M	LRG	XL	2XL	3XL	4XL	5XL
ROLENGTH	✓	✓	✓	✓	✓	✓	✓	✓



COLORS
Gray, Hunter Green, Light Blue, Navy Blue, Orange, Tan



TYNDALE CLASSIC HENLEY

Item No: **M060T**

7 oz FRMC® Lacoste Knit	INHERENTLY FLAME RESISTANT FABRIC	Moisture wicking and fast drying for added comfort
Lightweight & breathable technology	Rib knit collar and rib knit cuffs	Three button placket, extra-long tails, left chest pocket
Exterior Tyndale FR, arc rating, and CAT labels	Orange does not meet ANSI 107 standard for visibility	Flash Fire Rated
Arc Rating 10 g / CAT 2	Made in USA by Tyndale	

SIZE	S	M	LRG	XL	2XL	3XL	4XL	5XL
ROLENGTH	✓	✓	✓	✓	✓	✓	✓	✓
LNLENGTH	✗	✓	✓	✓	✓	✓	✗	✗



COLORS
Gray, Light Blue, Navy Blue, Orange, Tan



TYNDALE LONG-SLEEVE T-SHIRT

Item No: **M020T**

6.4 oz. FRMC® Interlock	INHERENTLY FLAME RESISTANT FABRIC	Moisture wicking and fast drying for added comfort
Lightweight & breathable technology	Rib knit collar and cuffs, left chest pocket	Exterior Tyndale FR, arc rating, and CAT labels
Grey available in longs only in MD thru 3X	Flash Fire Rated	Arc Rating 87 / CAT 2
Made in USA by Tyndale		

SIZE	S	M	LRG	XL	2XL	3XL	4XL	5XL
ROLENGTH	✓	✓	✓	✓	✓	✓	✓	✓
LNLENGTH	✗	✓	✓	✓	✓	✓	✗	✗



800 356 3433
www.TyndaleUSA.com
Proud to Protect™
Created 3/4/2019 9:53 AM

800 356 3433
www.TyndaleUSA.com
Proud to Protect™
Created 3/4/2019 9:52 AM



DID YOU KNOW ALL TYNDALE PRODUCTS ARE MADE IN THE USA?

Buying American made helps keep jobs in the US. Every product with the Tyndale label helps to keep American workers employed! Our flame resistant products have been protecting workers for over 15 years — and every single product with the Tyndale label is manufactured in the United States.

**Check the Label.
Choose American Made.
Choose Tyndale.**



Tyndale Company, Inc ★ www.TyndaleUSA.com ★ 800-356-3433

FRC CARE & MAINTENANCE

Arc-rated Flame Resistant Clothing (FRC) is the "last line of defense" in the event of an arc flash or flash fire — there to protect you when all other safety measures and precautions have been unsuccessful in preventing an incident. **Make sure your FRC performs and protects as expected by following these simple steps:**



❗ **Don't Use Chlorine Bleach**
Chlorine bleach can break down the chemical bond between the flame retardant and the base fabric for certain types of FRC fabrics and can negatively impact color retention and fabric strength for all FRC fabrics.

Always follow the laundering instructions on the garment label for best results.



❗ **Don't Wear FRC That is Soiled With Flammable Contaminants**
Flammable contaminants — oil, gas, grease, etc. — can ignite during an arc flash or flash fire and cause injury even though the FRC garment will self-extinguish.

Completely remove flammable substances before the garment is worn again. To help with difficult cleaning, try applying detergent directly to the spot or dry cleaning.



❗ **Retire FRC if it is Worn Out**
To know when a garment is worn out and should be retired from service, look for thin or "thread-bare" areas, unrepaired holes, excessive wear or abrasion, and damage like rips, cuts, tears, broken closures, or torn, open, or frayed seams. If damage is minor, contact Tyndale to request a repair or a complimentary FRC repair kit. Stop wearing the garment until it is properly repaired using FRC materials.



TYNDALE'S FRC CARE & MAINTENANCE TRAINING SOLUTION:

Visit www.TyndaleUSA.com/frccare to view Tyndale's training video, which covers recommended practices for laundering FRC at home and provides guidance for understanding when a garment should be repaired or retired from service.

HAVE QUESTIONS? NEED ASSISTANCE?

Contact Tyndale at 800-356-3433 today to place an order or request a free FRC repair kit.

For More Information, Visit www.TyndaleUSA.com

Tyndale Company, Inc ★ www.TyndaleUSA.com ★ 800-356-3433





TYNDALE
PROUD TO PROTECT

SERVICE ★ QUALITY ★ FLEXIBILITY ★ EXPERIENCE ★ TRUST



SIZING INFORMATION

Men's Pants

The waist fits "true to size" across the natural waistline. Due to the nature of flame resistant fabrics, these pants will shrink approximately 1" in length during the first 25 washings, and will shrink a total of 2" in length during the first 50 washings. Please order your pants with sufficient length to account for this progressive shrinkage.

Note: Regular height is 5' 8" - 6"; Tall is 6' 2" - 6' 4". Long measures 2" longer overall and 2" longer in the sleeves.

Men's Coveralls

Size	Small	Medium	Large	XL	2XL	3XL	4XL	5XL
Chest	36"-38"	40"-42"	44"-46"	48"	52"	56"	60"	64"

New Women's Style!

You spoke - and we listened! Tyndale has worked to improved the design and fit of our garments to closely mirror retail sizing.

For best results, wash in warm water and dry on low temperature or hang dry to minimize shrinkage.

Women's Pants

Size	4	6	8	10	12	14	16	18	20	22	24	26
Waist	31 1/2"	32 1/2"	33 1/2"	34 1/2"	36"	37 1/2"	39"	41"	43"	45"	47"	49"
Hips	40 1/2"	41 1/2"	42 1/2"	43 1/2"	45"	46 1/2"	48"	50"	52"	54"	56"	58"

Men's Shirts

Size	Neck	Chest
Small	14"-14 1/2"	36"-38"
Medium	15"-15 1/2"	40"-42"
Large	16"-16 1/2"	44"-46"
XL	17"-17 1/2"	48"-50"
2XL	18"-18 1/2"	52"-54"
3XL	19"-19 1/2"	56"-58"
4XL	20"-21 1/2"	60"-62"
5XL	21"-21 1/2"	64"-66"

Women's Shirts

	Size	Chest
XS	0-2	35"
Small	4-6	38"
Medium	8-10	41"
Large	12-14	44"
XL	16-18	47"
2XL	20-22	50"

800.356.3433

Proud To Protect™

www.TyndaleUSA.com

FREE & EASY RETURNS

Tyndale gladly accepts returns of unwashed, unworn, unlogoed items within 60 days, where allowed by your company's return policy (Your company may allow returns of logoed items — check with your supervisor). Our online return process is fast and completely free. **Just follow three simple steps:**

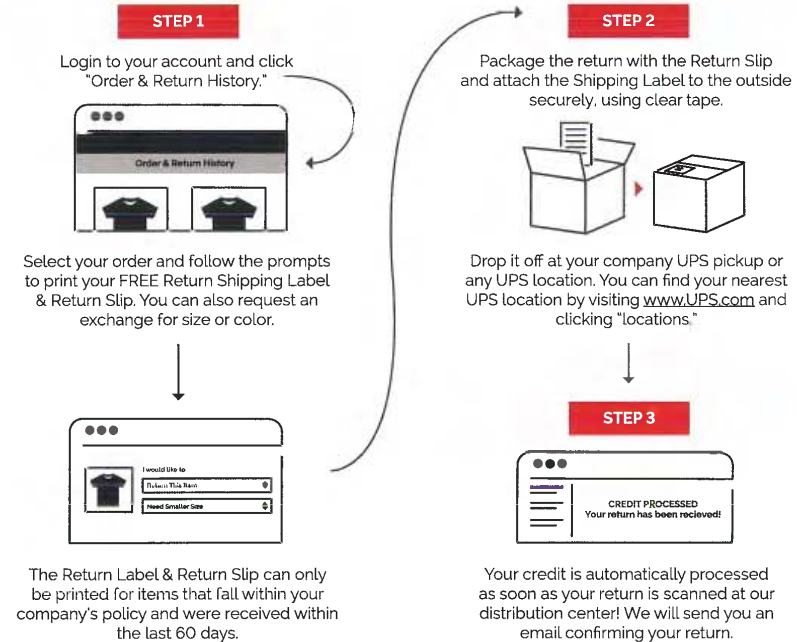

NEED ASSISTANCE? CALL US AT 800-356-3433!

If you have questions or prefer to receive your return label by mail, our experienced, US-based customer service team is standing by to help from 8AM to 7PM EST Monday – Friday.

To access this information at any time, visit [www.TyndaleUSA.com/Returns](http://www.TyndaleUSA.com>Returns)

Tyndale Company, Inc. ★ www.TyndaleUSA.com ★ 800-356-3433



TYNDALE
PROUD TO PROTECT

INFORMATION

TIPS FOR ONLINE ORDERING



1 ESTABLISH AN ONLINE ACCOUNT WITH TYNDALE:
 Email us at Service@TyndaleUSA.com or contact Customer Service at 800-356-3433. This ensures the registration process is secure.

Provide your name, email address, password (must meet requirements), company name, location, and employee ID.

2 NOW YOU'RE READY TO ORDER:
 Our site is easy to use. Just log on to www.TyndaleUSA.com, select Login to My Company Managed Account, and enter your ID and password.

From the ordering page you have access to your complete personal profile, including products and availability, allowance balance, and order history.

www.TyndaleUSA.com | Everything you need for simplified ordering.



Estimated Ship Date —
 Want to know when your order will be shipped? When placing your order, make sure Tyndale has your email address on file. This will ensure that you receive emails from Tyndale with your order confirmation and the estimated ship date of your order.

Not sure if Tyndale has your email address on file? Contact our Customer Service Department at 800-356-3433 to find out!

No-hassle Return and Exchange Policy —
 Tyndale gladly accepts returns of unwashed, unworn, unlogoed items within 60 days, where allowed by your company's return policy (Check to see if your company allows returns of logoed items). Just login at www.TyndaleUSA.com, select your order in the "Order & Return History" screen, and print your FREE Return Shipping Label and Return Slip for eligible items. Package the return with the Return Slip, attach the Return Shipping Label to the outside, and drop it off at any UPS location. Visit www.TyndaleUSA.com/returns for more information!

Questions or Comments? —
 You can find answers to most of your questions - and information on your specific account - right on our website! Login anytime at www.TyndaleUSA.com. It's easy!
 Or, just call 800-356-3433! Our Account Managers and Customer Service Representatives have been fully trained and are there to help! From questions on sizing, to questions on flame resistant fabrics or details on your order, we'll be glad to assist you.



Tyndale Company, Inc. ★ www.TyndaleUSA.com ★ 800-356-3433



TYNDALE
 PROUD TO PROTECT

SERVICE ★ QUALITY ★ FLEXIBILITY ★ EXPERIENCE ★ TRUST



Summary	Overall Fit	Vanity Sizing	Leg	Waist
Gap	Relaxed	+3	Tapered	Sits At Waist
Levi 505	Straight	+2	Straight	Sits At Waist
Levi 559	Relaxed	+2	Tapered	Sits At Waist
American Eagle	Relaxed	+3.5	Tapered	Sits At Waist
Wrangler	Relaxed	+1	Straight	Below The Waist
Tyndale F235T	Relaxed	+1/2	Straight	Sits At Waist
Tyndale U290T	Regular	+1/2	Tapered	Sits At Waist
Tyndale F290T	Relaxed	+1/2	Tapered	Sits At Waist

Tyndale Mens Pants:

The waist fits "true to size" across the natural waistline. Due to the nature of flame resistant fabrics, these pants will shrink approximately 1" in length during the first 25 washings, and will shrink a total of 2" in length during the first 50 washings. Please order your pants with sufficient length to account for this progressive shrinkage.

Vanity Sizing:

Vanity sizing, also known as size inflation, refers to the retail practice of increasing the cut of products so that consumers fit into clothing that is a size - or two - lower than they would typically wear. Tyndale's products are cut true to size, with the products designed to fit consistent with a person's actual measurements.



800.356.3433

Proud To Protect™

www.TyndaleUSA.com

IMAGE APPAREL

Take our customer satisfaction survey at www.tyndaleUSA.com/survey.

TYNDALE LOCATIONS



TYNDALE COMPANY

Headquarters

5050 Applebutter Rd.
Pipersville, PA 18947

Customer Service Hours

M-F: 8:00AM-7:00PM (EST)

DISTRIBUTION CENTERS

Pennsylvania Distribution Center

6120 Easton Rd
Pipersville, PA 18947

Houston Distribution Center

10400 Deer Trail Drive
Houston, TX 77038

RETAIL SERVICE CENTERS

Williamsport Factory Store & Service Center

60 W. Southern Ave.
S. Williamsport, PA 17702

M-F: 8:00AM-6:00PM (EST)
Saturdays: by Appointment

855-FR-Store x622

Oklahoma City Factory Store & Service Center

6300 W. Reno Ave.
Oklahoma City, OK 73127

M-F: 8:00AM-6:00PM (CST)
Saturdays: 9:00AM-3:00PM (CST)

855-FR-Store x630

Midland Factory Store & Service Center

9900 W. Interstate 20
Midland, TX 79706

M-F: 8:00AM-6:00PM (CST)
Saturdays: 10:00AM-4:00PM (CST)

855-FR-Store x635

Pacheco Factory Store & Service Center

5816 Pacheco Blvd. | Pacheco, CA

COMING SOON!



THE TYNDALE MOBILE APP HAS LAUNCHED!

Take us with you wherever you go! Our new app for mobile devices provides all of your FR resources in the palm of your hand, making it easy to shop for FR clothing, access your managed account, keep up with our blog, browse our video library, and more. **Download it today!**

**Available on Apple and Android*



TYNDALE
PROUD TO PROTECT

TO ORDER: ☎ 800-356-3433 🖥 www.TyndaleUSA.com

Information presented within this catalog should not be used as a substitute for reviewing OSHA regulations and recognized safety standards or be used to take the place of official employee safety training or hazard analysis. It is the customer's responsibility to determine that the flame resistant clothing selected is appropriate for the intended use and provides the protection level needed for customer's employees to safely perform the job.

Attachment 4:





COLORS
Bark, Dark Brown, Loden, Navy Blue

WRANGLER RIPSTOP RANGER PANT

Item No: **C2CAX**

10 oz 100% cotton ripstop Cargos pockets w/flaps & concealed snaps Knees are reinforced and bottom vented
 Hammer loop, 13-inch deep front pockets. Leather tape measure pkt Full in seat, thigh, knee

Imported by Wrangler

SIZE	30	31	32	33	34	35	36	38	40	42	44	46	48	50	52	54	56	58	60
30 INSEAM	✓	✓	✓	✓	✓	✓	✓	✓	✓	✓	✓	✓	✓	✓	✓	✓	✓	✓	✓
32 INSEAM	✓	✓	✓	✓	✓	✓	✓	✓	✓	✓	✓	✓	✓	✓	✓	✓	✓	✓	✓
34 INSEAM	✓	✓	✓	✓	✓	✓	✓	✓	✓	✓	✓	✓	✓	✓	✓	✓	✓	✓	✓
36 INSEAM	✓	✓	✓	✓	✓	✓	✓	✓	✓	✓	✓	✓	✓	✓	✓	✓	✓	✓	✓
38 INSEAM	✓	✓	✓	✓	✓	✓	✓	✓	✓	✓	✓	✓	✓	✓	✓	✓	✓	✓	✓
40 INSEAM	✓	✓	✓	✓	✓	✓	✓	✓	✓	✓	✓	✓	✓	✓	✓	✓	✓	✓	✓
42 INSEAM	✓	✓	✓	✓	✓	✓	✓	✓	✓	✓	✓	✓	✓	✓	✓	✓	✓	✓	✓
44 INSEAM	✓	✓	✓	✓	✓	✓	✓	✓	✓	✓	✓	✓	✓	✓	✓	✓	✓	✓	✓
46 INSEAM	✓	✓	✓	✓	✓	✓	✓	✓	✓	✓	✓	✓	✓	✓	✓	✓	✓	✓	✓
48 INSEAM	✓	✓	✓	✓	✓	✓	✓	✓	✓	✓	✓	✓	✓	✓	✓	✓	✓	✓	✓
50 INSEAM	✓	✓	✓	✓	✓	✓	✓	✓	✓	✓	✓	✓	✓	✓	✓	✓	✓	✓	✓
52 INSEAM	✓	✓	✓	✓	✓	✓	✓	✓	✓	✓	✓	✓	✓	✓	✓	✓	✓	✓	✓
54 INSEAM	✓	✓	✓	✓	✓	✓	✓	✓	✓	✓	✓	✓	✓	✓	✓	✓	✓	✓	✓
56 INSEAM	✓	✓	✓	✓	✓	✓	✓	✓	✓	✓	✓	✓	✓	✓	✓	✓	✓	✓	✓
58 INSEAM	✓	✓	✓	✓	✓	✓	✓	✓	✓	✓	✓	✓	✓	✓	✓	✓	✓	✓	✓
60 INSEAM	✓	✓	✓	✓	✓	✓	✓	✓	✓	✓	✓	✓	✓	✓	✓	✓	✓	✓	✓



COLORS
Midstone, RIGID, RINSE

LEVI'S 517™ BOOT CUT JEANS

Item No: **C2ATZ**

14.5 oz 100% Cotton Heavyweight denim Cut to sit below waist
 Bootcut leg style Slim through hip and thigh Imported by Levi

SIZE	30	32	34	36	38	40	42	44
30 INSEAM	✓	✓	✓	✓	✓	✓	✓	✓
32 INSEAM	✓	✓	✓	✓	✓	✓	✓	✓
34 INSEAM	✓	✓	✓	✓	✓	✓	✓	✓
36 INSEAM	✓	✓	✓	✓	✓	✓	✓	✓
38 INSEAM	✓	✓	✓	✓	✓	✓	✓	✓
40 INSEAM	✓	✓	✓	✓	✓	✓	✓	✓
42 INSEAM	✓	✓	✓	✓	✓	✓	✓	✓
44 INSEAM	✓	✓	✓	✓	✓	✓	✓	✓



COLORS
Dark Stone, Midstone, RINSE

LEVI'S 505™ REGULAR FIT JEANS

Item No: **C2AUZ**

14.5 oz 100% Cotton Heavyweight denim Cut to sit at waist
 Classic straight leg style Extra room through hip and thigh Imported by Levi

SIZE	30	32	34	36	38	40	42	44	46	48	50	52	54	56	58	60
30 INSEAM	✓	✓	✓	✓	✓	✓	✓	✓	✓	✓	✓	✓	✓	✓	✓	✓
32 INSEAM	✓	✓	✓	✓	✓	✓	✓	✓	✓	✓	✓	✓	✓	✓	✓	✓
34 INSEAM	✓	✓	✓	✓	✓	✓	✓	✓	✓	✓	✓	✓	✓	✓	✓	✓
36 INSEAM	✓	✓	✓	✓	✓	✓	✓	✓	✓	✓	✓	✓	✓	✓	✓	✓
38 INSEAM	✓	✓	✓	✓	✓	✓	✓	✓	✓	✓	✓	✓	✓	✓	✓	✓
40 INSEAM	✓	✓	✓	✓	✓	✓	✓	✓	✓	✓	✓	✓	✓	✓	✓	✓
42 INSEAM	✓	✓	✓	✓	✓	✓	✓	✓	✓	✓	✓	✓	✓	✓	✓	✓
44 INSEAM	✓	✓	✓	✓	✓	✓	✓	✓	✓	✓	✓	✓	✓	✓	✓	✓
46 INSEAM	✓	✓	✓	✓	✓	✓	✓	✓	✓	✓	✓	✓	✓	✓	✓	✓
48 INSEAM	✓	✓	✓	✓	✓	✓	✓	✓	✓	✓	✓	✓	✓	✓	✓	✓
50 INSEAM	✓	✓	✓	✓	✓	✓	✓	✓	✓	✓	✓	✓	✓	✓	✓	✓
52 INSEAM	✓	✓	✓	✓	✓	✓	✓	✓	✓	✓	✓	✓	✓	✓	✓	✓
54 INSEAM	✓	✓	✓	✓	✓	✓	✓	✓	✓	✓	✓	✓	✓	✓	✓	✓
56 INSEAM	✓	✓	✓	✓	✓	✓	✓	✓	✓	✓	✓	✓	✓	✓	✓	✓
58 INSEAM	✓	✓	✓	✓	✓	✓	✓	✓	✓	✓	✓	✓	✓	✓	✓	✓
60 INSEAM	✓	✓	✓	✓	✓	✓	✓	✓	✓	✓	✓	✓	✓	✓	✓	✓



COLORS
Black, Khaki, Navy Blue

RED KAP UTILITY UNIFORM PANT

Item No: **S2BPZ**

8.5 oz Twill 65% Polyester / 35% Cotton Two slack-style front pockets Two set-in welted hip pockets
 Hook-and-eye closure Brass ratcheting zipper Imported by Red Kap

SIZE	30	32	34	36	38	40	42	44	46	48	50
30 INSEAM	✓	✓	✓	✓	✓	✓	✓	✓	✓	✓	✓
32 INSEAM	✓	✓	✓	✓	✓	✓	✓	✓	✓	✓	✓
34 INSEAM	✓	✓	✓	✓	✓	✓	✓	✓	✓	✓	✓
36 INSEAM	✓	✓	✓	✓	✓	✓	✓	✓	✓	✓	✓
38 INSEAM	✓	✓	✓	✓	✓	✓	✓	✓	✓	✓	✓
40 INSEAM	✓	✓	✓	✓	✓	✓	✓	✓	✓	✓	✓
42 INSEAM	✓	✓	✓	✓	✓	✓	✓	✓	✓	✓	✓
44 INSEAM	✓	✓	✓	✓	✓	✓	✓	✓	✓	✓	✓
46 INSEAM	✓	✓	✓	✓	✓	✓	✓	✓	✓	✓	✓
48 INSEAM	✓	✓	✓	✓	✓	✓	✓	✓	✓	✓	✓
50 INSEAM	✓	✓	✓	✓	✓	✓	✓	✓	✓	✓	✓



COLORS
Dark Stone, Midstone, RINSE

LEVI'S 550™ RELAXED FIT JEANS

Item No: **C2ASZ**

14.5 oz 100% Cotton Non-stretch denim Sits at waist - 11.4" front rise
 Relaxed through thigh Tapered leg - 16.5" opening Imported by Levi

SIZE	30	32	34	36	38	40	42	44	46	48	50	52	54	56	58	60
30 INSEAM	✓	✓	✓	✓	✓	✓	✓	✓	✓	✓	✓	✓	✓	✓	✓	✓
32 INSEAM	✓	✓	✓	✓	✓	✓	✓	✓	✓	✓	✓	✓	✓	✓	✓	✓
34 INSEAM	✓	✓	✓	✓	✓	✓	✓	✓	✓	✓	✓	✓	✓	✓	✓	✓
36 INSEAM	✓	✓	✓	✓	✓	✓	✓	✓	✓	✓	✓	✓	✓	✓	✓	✓
38 INSEAM	✓	✓	✓	✓	✓	✓	✓	✓	✓	✓	✓	✓	✓	✓	✓	✓
40 INSEAM	✓	✓	✓	✓	✓	✓	✓	✓	✓	✓	✓	✓	✓	✓	✓	✓
42 INSEAM	✓	✓	✓	✓	✓	✓	✓	✓	✓	✓	✓	✓	✓	✓	✓	✓
44 INSEAM	✓	✓	✓	✓	✓	✓	✓	✓	✓	✓	✓	✓	✓	✓	✓	✓
46 INSEAM	✓	✓	✓	✓	✓	✓	✓	✓	✓	✓	✓	✓	✓	✓	✓	✓
48 INSEAM	✓	✓	✓	✓	✓	✓	✓	✓	✓	✓	✓	✓	✓	✓	✓	✓
50 INSEAM	✓	✓	✓	✓	✓	✓	✓	✓	✓	✓	✓	✓	✓	✓	✓	✓
52 INSEAM	✓	✓	✓	✓	✓	✓	✓	✓	✓	✓	✓	✓	✓	✓	✓	✓
54 INSEAM	✓	✓	✓	✓	✓	✓	✓	✓	✓	✓	✓	✓	✓	✓	✓	✓
56 INSEAM	✓	✓	✓	✓	✓	✓	✓	✓	✓	✓	✓	✓	✓	✓	✓	✓
58 INSEAM	✓	✓	✓	✓	✓	✓	✓	✓	✓	✓	✓	✓	✓	✓	✓	✓
60 INSEAM	✓	✓	✓	✓	✓	✓	✓	✓	✓	✓	✓	✓	✓	✓	✓	✓



COLORS
Navy Blue, Orange, Postman Blue, White

RED KAP COTTON SNAP FRONT COVERALL

Item No: **C4AAB**

8.5oz 100% Cotton Twill Chest pocket Two set-in front pockets
 Patch-style hip pockets and rule pocket on leg Imported by Red Kap

SIZE	36	38	40	42	44	46	48	50	52	54	56	58
RG LENGTH	✓	✓	✓	✓	✓	✓	✓	✓	✓	✓	✓	✓
LN LENGTH	✓	✓	✓	✓	✓	✓	✓	✓	✓	✓	✓	✓
DL LENGTH	✓	✓	✓	✓	✓	✓	✓	✓	✓	✓	✓	✓



800 356 3433
 www.TyndaleUSA.com
 Proud to Protect™
 Created 5/30/2019 1:02 PM



800 356 3433
 www.TyndaleUSA.com
 Proud to Protect™
 Created 5/30/2019 1:02 PM



COLORS Black, Navy Blue

RED KAP ACTION BACK COVERALL

Item No: **S4AAB**

7.25 oz 65% polyester/35% cotton
 Gripper at top of zipper and lapel
 Two set in front pockets
 Patch hip/chest pockets & rule leg pocket
 Two-way brass zipper
 Hemmed sleeves

Imported by Red Kap

SIZE	34	36	38	40	42	44	46	48	50	52	54	56	58	60	62
RO LENGTH	✓	✓	✓	✓	✓	✓	✓	✓	✓	✓	✓	✓	✓	✓	✓
LN LENGTH	✓	✓	✓	✓	✓	✓	✓	✓	✓	✓	✓	✓	✓	✓	✓



COLORS Dark Stone, Stone Washed

CARHARTT RELAXED FIT JEAN

Item No: **C2AMC**

15oz 100% Cotton Denim
 Standard five jean pockets
 Imported by Carhartt
 Waistband at natural waist
 15.25 inch tapered leg opening

SIZE	28	30	31	32	33	34	35	36	38	40	42	44	46	48	50	52	54
28 INSEAM	✓	✓	✓	✓	✓	✓	✓	✓	✓	✓	✓	✓	✓	✓	✓	✓	✓
30 INSEAM	✓	✓	✓	✓	✓	✓	✓	✓	✓	✓	✓	✓	✓	✓	✓	✓	✓
32 INSEAM	✓	✓	✓	✓	✓	✓	✓	✓	✓	✓	✓	✓	✓	✓	✓	✓	✓
34 INSEAM	✓	✓	✓	✓	✓	✓	✓	✓	✓	✓	✓	✓	✓	✓	✓	✓	✓
36 INSEAM	✓	✓	✓	✓	✓	✓	✓	✓	✓	✓	✓	✓	✓	✓	✓	✓	✓
38 INSEAM	✓	✓	✓	✓	✓	✓	✓	✓	✓	✓	✓	✓	✓	✓	✓	✓	✓



COLORS Navy Blue

RED KAP INSULATED TWILL COVERALL

Item No: **S4ACB**

OuterShell: 7.25oz 65% Polyester, 35% Cotton
 Lining: 3.3oz 100% Polyester Fiberfill Lining
 Collar and 2 way zipper with flap
 8 pockets
 Side vent openings and adjustable snap leg openings
 Imported by Red Kap

SIZE	SML	MED	LRG	XL	2XL	3XL	4XL
RO LENGTH	✓	✓	✓	✓	✓	✓	✓
SH LENGTH	✓	✓	✓	✓	✓	✓	✓
LN LENGTH	✓	✓	✓	✓	✓	✓	✓



COLORS Black, Charcoal, Khaki, Navy Blue

DICKIES LOOSE FIT CARGO PANT

Item No: **C2ACD**

8.5oz 100% Cotton Twill
 Loose fit
 Button waist and flat front
 Pleated cargo pockets
 Imported by Dickies

SIZE	30	32	33	34	36	38	40	42	44	46	48	50	52	54	56
30 INSEAM	✓	✓	✓	✓	✓	✓	✓	✓	✓	✓	✓	✓	✓	✓	✓
32 INSEAM	✓	✓	✓	✓	✓	✓	✓	✓	✓	✓	✓	✓	✓	✓	✓
34 INSEAM	✓	✓	✓	✓	✓	✓	✓	✓	✓	✓	✓	✓	✓	✓	✓
36 INSEAM	✓	✓	✓	✓	✓	✓	✓	✓	✓	✓	✓	✓	✓	✓	✓



COLORS Black, Brown, Dark Navy

CARHARTT DUCK ZIP-TO-THIGH BIB OVERALL/QUILT LINED

Item No: **S5AGC**

Duck Zip-to-Thigh Bib Overall/Quilt Lined
 12 oz cotton duck, heavyweight
 100% nylon quilted polyester lining
 Quilt-lined
 Double-front

For the best fit, order one size larger in waist and one size shorter for inseam length. If wearing heavy layers, order two sizes larger in waist
 Imported by Carhartt

SIZE	30	32	34	36	38	40	42	44	46	48	50	52	54	56	58
38 INSEAM	✓	✓	✓	✓	✓	✓	✓	✓	✓	✓	✓	✓	✓	✓	✓
39 INSEAM	✓	✓	✓	✓	✓	✓	✓	✓	✓	✓	✓	✓	✓	✓	✓
32 INSEAM	✓	✓	✓	✓	✓	✓	✓	✓	✓	✓	✓	✓	✓	✓	✓
34 INSEAM	✓	✓	✓	✓	✓	✓	✓	✓	✓	✓	✓	✓	✓	✓	✓
36 INSEAM	✓	✓	✓	✓	✓	✓	✓	✓	✓	✓	✓	✓	✓	✓	✓



COLORS Dark Navy, Khaki

DICKIES PREMIUM COTTON FLAT FRONT PANT

Item No: **C2NCD**

8oz 100% Cotton Twill
 Relaxed fit
 On-seam double faced side pockets
 Wrinkle resistant
 Made with stain release fabric
 Made in USA by Dickies

SIZE	28	30	31	32	33	34	36	38	40	42	44	46	48	50
30 INSEAM	✓	✓	✓	✓	✓	✓	✓	✓	✓	✓	✓	✓	✓	✓
32 INSEAM	✓	✓	✓	✓	✓	✓	✓	✓	✓	✓	✓	✓	✓	✓
34 INSEAM	✓	✓	✓	✓	✓	✓	✓	✓	✓	✓	✓	✓	✓	✓



TYNDALE

800 356 3433
 www.TyndaleUSA.com
 Proud to Protect™
 Created 5/30/2019 1:02 PM



TYNDALE

800 356 3433
 www.TyndaleUSA.com
 Proud to Protect™
 Created 5/30/2019 1:02 PM



COLORS Khaki, Navy Blue



CARHARTT LOOSE-ORIGINAL FIT CANVAS CARPENTER JEAN

Item No: **C2BFC**

8.5 oz. 100% Cotton Sits slightly above the waist Full seat and thigh
 Cell phone pocket and utility pocket Two hammer loops Straight leg opening
 Not all inseams available for all waist sizes. Imported by Carhartt

SIZE	30	31	32	33	34	35	36	38	40	42	44
30 INSEAM	✓	✓	✓	✓	✓	✓	✓	✓	✓	✓	✓
32 INSEAM	✓	✓	✓	✓	✓	✓	✓	✓	✓	✓	✓
34 INSEAM	✓	✓	✓	✓	✓	✓	✓	✓	✓	✓	✓
36 INSEAM	✗	✗	✓	✓	✓	✗	✓	✓	✗	✗	✗



COLORS Charcoal, Khaki, Maroon, Navy Blue, Orange, Red

TRI-MOUNTAIN MOUNTAINEER JACKET

Item No: **S6NBT**

OuterShell: Heavyweight Toughlan Nylon Lining: 11.5oz Fleece Windproof and water resistant
 Front zipper closure with two front zipper pockets Knit cuffs and waistband Imported by Tri-Mountain

SIZE	XS	S	M	LRG	XL	2XL	3XL	4XL	5XL	6XL
RG LENGTH	✓	✓	✓	✓	✓	✓	✓	✓	✓	✓
TL LENGTH	✗	✗	✗	✓	✓	✓	✓	✓	✓	✓
LN LENGTH	✗	✗	✗	✓	✓	✓	✓	✓	✓	✓



COLORS Dark Stone, Deep Stone



CARHARTT WASHED DENIM WORK DUNGAREE

Item No: **C2AEC**

11.75oz 100% Cotton Washed Denim Full cut Multiple tool and utility pockets
 Two reinforced back pockets Imported by Carhartt

SIZE	28	30	31	32	33	34	35	36	38	40	42	44	46	48	50	52	54
28 INSEAM	✓	✓	✓	✓	✓	✓	✓	✓	✓	✓	✓	✓	✓	✓	✓	✗	✗
30 INSEAM	✓	✓	✓	✓	✓	✓	✓	✓	✓	✓	✓	✓	✓	✓	✓	✓	✓
32 INSEAM	✓	✓	✓	✓	✓	✓	✓	✓	✓	✓	✓	✓	✓	✓	✓	✓	✓
34 INSEAM	✓	✓	✓	✓	✓	✓	✓	✓	✓	✓	✓	✓	✓	✓	✓	✓	✓
36 INSEAM	✗	✗	✗	✓	✓	✓	✓	✓	✓	✓	✓	✓	✓	✓	✓	✓	✓



COLORS Black, Forest / Green, Gray, Khaki, Maroon, Navy Blue

TRI-MOUNTAIN WINDSTAR WINDSHIRT

Item No: **S6AAT**

OuterShell: Microfiber Polyester Lining: Lightweight Nylon Ribbed crossover collar, wrists and waistband
 Two side seam pockets Imported by Tri-Mountain

SIZE	S	M	LRG	XL	2XL	3XL	4XL	5XL	6XL
RG LENGTH	✓	✓	✓	✓	✓	✓	✓	✓	✓
TL LENGTH	✓	✓	✓	✓	✓	✓	✓	✓	✓



COLORS Black, Brown, Chestnut, Desert, Midnight, Moss, Pet Blue



CARHARTT WASHED DUCK WORK DUNGAREE

Item No: **C2ADC**

12oz 100% Cotton Duck Sits at the natural waist Full seat and thighs
 Multiple tool and utility pockets Hammer loop 19" leg openings fit over work boots
 Imported by Carhartt

SIZE	28	30	31	32	33	34	35	36	38	40	42	44	46	48	50	52	54
30 INSEAM	✓	✓	✓	✓	✓	✓	✓	✓	✓	✓	✓	✓	✓	✓	✓	✓	✓
32 INSEAM	✓	✓	✓	✓	✓	✓	✓	✓	✓	✓	✓	✓	✓	✓	✓	✓	✓
34 INSEAM	✗	✗	✓	✓	✓	✓	✓	✓	✓	✓	✓	✓	✓	✓	✗	✗	✗
36 INSEAM	✗	✗	✗	✓	✓	✓	✓	✓	✓	✓	✓	✓	✓	✓	✓	✓	✓



COLORS Black, Brown, Navy Blue, Red



CARHARTT QUILTED FLANNEL LINED DUCK ACTIVE JACKET

Item No: **S6ADC**

OuterShell: 12oz. 100% Ring-Spun Cotton Lining: Brushed Polyester Lining Zipper front
 Front, hand-warmer pockets Attached quilt lined hood with an adjustable tipped draw cord Water Repellent (Re-treat after washing)
 Imported by Carhartt

SIZE	S	M	LRG	XL	2XL	3XL	4XL	5XL
RG LENGTH	✓	✓	✓	✓	✓	✓	✓	✓
TL LENGTH	✗	✗	✓	✓	✓	✓	✓	✗
LN LENGTH	✗	✓	✓	✓	✓	✓	✓	✗



TYNDALE

800 356 3433
 www.TyndaleUSA.com
 Proud to Protect™
 Created 5/30/2019 1:02 PM



TYNDALE

800 356 3433
 www.TyndaleUSA.com
 Proud to Protect™
 Created 5/30/2019 1:02 PM



NON FR

CARHARTT ARCTIC QUILT-LINED DUCK TRADITIONAL COAT

Item No: **S6AYC**

OuterShell: 12oz 100% Cotton Duck Lining: 100% Nylon Quilted Polyester Zipper front with wind flap
 Triple needle stitched main seams and corduroy collar 2 chest and 2 front pockets Imported by Carhartt

SIZE	S	M	L	XL	2XL	3XL	4XL	5XL
RG LENGTH	✓	✓	✓	✓	✓	✓	✓	✓
LN LENGTH	✗	✓	✓	✓	✓	✓	✗	✗

COLORS
Black, Brown, Dark Navy



NON FR

RED KAP COTTON CARGO SHORT

Item No: **C2ASB**

8oz 100% Cotton Twill Waistband with button closure Two front slash pockets
 Two back patch pockets with button flaps Two pleated cargo pockets with button down flaps Imported by Red Kap

SIZE	30	32	34	36	38	40	42	44	46	48	50
LN IN SEAM	✓	✓	✓	✓	✓	✓	✓	✓	✓	✓	✓

COLORS Khaki, Navy Blue

CARHARTT DUCK ACTIVE JACKET

Item No: **S6AQC**

OuterShell: 12oz 100% Cotton Duck Lining: 100% Thermal Polyester 3 Piece thermal lined hood
 Zipper front Rib knit cuffs and waistband Two front pockets and inside welt pocket

Imported by Carhartt

SIZE	S	M	L	XL	2XL	3XL	4XL	5XL
RG LENGTH	✓	✓	✓	✓	✓	✓	✓	✓
TL LENGTH	✗	✗	✓	✓	✓	✓	✗	✗
LN LENGTH	✗	✗	✓	✓	✓	✓	✗	✗

COLORS Black, Brown



NON FR

RED KAP RED-E-PREST® WORK PANT

Item No: **S2AKB**

8oz, 65% Polyester / 35% Combed Cotton Inner-lined waistband with button closure Brass ratcheting zipper
 Two slack style front pockets and two set-in hip pockets Imported by Red Kap

SIZE	28	30	31	32	33	34	35	36	38	40	42	44	46	48	50	52	54	56	58	60	62	64
28 IN SEAM	✓	✓	✓	✓	✓	✓	✓	✓	✓	✓	✓	✓	✓	✓	✓	✓	✓	✓	✓	✓	✓	✗
29 IN SEAM	✓	✓	✓	✓	✓	✓	✓	✓	✓	✓	✓	✓	✓	✓	✓	✓	✓	✓	✓	✓	✓	✗
30 IN SEAM	✓	✓	✓	✓	✓	✓	✓	✓	✓	✓	✓	✓	✓	✓	✓	✓	✓	✓	✓	✓	✓	✗
31 IN SEAM	✓	✓	✓	✓	✓	✓	✓	✓	✓	✓	✓	✓	✓	✓	✓	✓	✓	✓	✓	✓	✓	✗
32 IN SEAM	✓	✓	✓	✓	✓	✓	✓	✓	✓	✓	✓	✓	✓	✓	✓	✓	✓	✓	✓	✓	✓	✗
33 IN SEAM	✓	✓	✓	✓	✓	✓	✓	✓	✓	✓	✓	✓	✓	✓	✓	✓	✓	✓	✓	✓	✓	✗
34 IN SEAM	✓	✓	✓	✓	✓	✓	✓	✓	✓	✓	✓	✓	✓	✓	✓	✓	✓	✓	✓	✓	✓	✗
35 IN SEAM	✓	✓	✓	✓	✓	✓	✓	✓	✓	✓	✓	✓	✓	✓	✓	✓	✓	✓	✓	✓	✓	✗

COLORS Charcoal, Navy Blue, Postman Blue, Spruce Green, Tan, White



NON FR

HELLY HANSEN HAAG JACKET

Item No: **S6FCZ**

OuterShell: 100% Polyester Lining: 100% Polyester Mesh Two front pockets, and inner pocket with zip
 Fleece on inside of collar; chin shield; storm flap with zip Hood stows under collar with zipper for removal Draw cord adjustment at hem, extended back
 Hood has front draw cord adjustment and back Velcro adjustment Right chest exterior pocket/waterproof zip and pull

Imported by Helly Hansen

SIZE	S	M	L	XL	2XL	3XL	4XL
RG LENGTH	✓	✓	✓	✓	✓	✓	✓

COLORS Black



NON FR

CARHARTT CANVAS WORK DUNGAREE

Item No: **C2AJC**

7.5oz 100% Cotton Canvas Sits at the natural waist Full seat and thighs
 Multiple tool and utility pockets Hammer loop and utility band on right-side seam 19" leg openings fit over work boots

Imported by Carhartt

SIZE	28	30	31	32	33	34	35	36	38	40	42	44	46	48	50	52	54
30 IN SEAM	✓	✓	✓	✓	✓	✓	✓	✓	✓	✓	✓	✓	✓	✓	✓	✓	✓
32 IN SEAM	✓	✓	✓	✓	✓	✓	✓	✓	✓	✓	✓	✓	✓	✓	✓	✓	✓
34 IN SEAM	✓	✓	✓	✓	✓	✓	✓	✓	✓	✓	✓	✓	✓	✓	✗	✗	✗
36 IN SEAM	✗	✓	✓	✓	✓	✓	✓	✓	✓	✓	✓	✓	✓	✗	✗	✗	✗

COLORS Bark, Black, Brown, Dark Khaki, Fatigue, Light Brown, Navy Blue, Tan



800 356 3433
 www.TyndaleUSA.com
 Proud to Protect™
 Created 5/30/2019 1:02 PM



800 356 3433
 www.TyndaleUSA.com
 Proud to Protect™
 Created 5/30/2019 1:02 PM



COLORS Khaki, Navy Blue

RED KAP COTTON CARGO PANT

Item No: **C2ARB**

- 8oz 100% Cotton Twill
 - Wrinkle resistant
 - Waistband with button closure
 - Two front slash pockets
 - Two back patch pockets with snap flaps
 - Two pleated cargo pockets with snap flaps
- Imported by Red Kap

SIZE	28	29	30	31	32	33	34	35	36	38	40	42	44	46	48	50
28 INSEAM	✓	✓	✓	✓	✓	✓	✓	✓	✓	✓	✓	✓	✓	✓	✓	✓
29 INSEAM	✓	✓	✓	✓	✓	✓	✓	✓	✓	✓	✓	✓	✓	✓	✓	✓
30 INSEAM	✓	✓	✓	✓	✓	✓	✓	✓	✓	✓	✓	✓	✓	✓	✓	✓
31 INSEAM	✓	✓	✓	✓	✓	✓	✓	✓	✓	✓	✓	✓	✓	✓	✓	✓
32 INSEAM	✓	✓	✓	✓	✓	✓	✓	✓	✓	✓	✓	✓	✓	✓	✓	✓
33 INSEAM	✓	✓	✓	✓	✓	✓	✓	✓	✓	✓	✓	✓	✓	✓	✓	✓
34 INSEAM	✓	✓	✓	✓	✓	✓	✓	✓	✓	✓	✓	✓	✓	✓	✓	✓
38 INSEAM	✓	✓	✓	✓	✓	✓	✓	✓	✓	✓	✓	✓	✓	✓	✓	✓



COLORS Charcoal, Dark Navy, Khaki, Navy Blue, Spruce Green

RED KAP WRINKLE-RESISTANT WORK PANT

Item No: **C2APB**

- 8.5 oz 100% Cotton Twill
 - Waistband with button closure
 - Flat front with slash pockets, two set in back pockets
- Imported by Red Kap

SIZE	28	29	30	31	32	33	34	35	36	38	40	42	44	46	48	50	52	54	56
28 INSEAM	✓	✓	✓	✓	✓	✓	✓	✓	✓	✓	✓	✓	✓	✓	✓	✓	✓	✓	✓
29 INSEAM	✓	✓	✓	✓	✓	✓	✓	✓	✓	✓	✓	✓	✓	✓	✓	✓	✓	✓	✓
30 INSEAM	✓	✓	✓	✓	✓	✓	✓	✓	✓	✓	✓	✓	✓	✓	✓	✓	✓	✓	✓
31 INSEAM	✓	✓	✓	✓	✓	✓	✓	✓	✓	✓	✓	✓	✓	✓	✓	✓	✓	✓	✓
32 INSEAM	✓	✓	✓	✓	✓	✓	✓	✓	✓	✓	✓	✓	✓	✓	✓	✓	✓	✓	✓
33 INSEAM	✓	✓	✓	✓	✓	✓	✓	✓	✓	✓	✓	✓	✓	✓	✓	✓	✓	✓	✓
34 INSEAM	✓	✓	✓	✓	✓	✓	✓	✓	✓	✓	✓	✓	✓	✓	✓	✓	✓	✓	✓
36 INSEAM	✓	✓	✓	✓	✓	✓	✓	✓	✓	✓	✓	✓	✓	✓	✓	✓	✓	✓	✓



COLORS Indigo

RED KAP AUTHENTIC DENIM JEAN

Item No: **C2NCB**

- 13.75oz 100% Prewashed Cotton Denim
 - Metal button closure
- Imported by Red Kap

SIZE	28	30	31	32	33	34	35	36	38	40	42	44	46	48	50	52	54
28 INSEAM	✓	✓	✓	✓	✓	✓	✓	✓	✓	✓	✓	✓	✓	✓	✓	✓	✓
29 INSEAM	✓	✓	✓	✓	✓	✓	✓	✓	✓	✓	✓	✓	✓	✓	✓	✓	✓
30 INSEAM	✓	✓	✓	✓	✓	✓	✓	✓	✓	✓	✓	✓	✓	✓	✓	✓	✓
31 INSEAM	✓	✓	✓	✓	✓	✓	✓	✓	✓	✓	✓	✓	✓	✓	✓	✓	✓
32 INSEAM	✓	✓	✓	✓	✓	✓	✓	✓	✓	✓	✓	✓	✓	✓	✓	✓	✓
33 INSEAM	✓	✓	✓	✓	✓	✓	✓	✓	✓	✓	✓	✓	✓	✓	✓	✓	✓
34 INSEAM	✓	✓	✓	✓	✓	✓	✓	✓	✓	✓	✓	✓	✓	✓	✓	✓	✓
36 INSEAM	✓	✓	✓	✓	✓	✓	✓	✓	✓	✓	✓	✓	✓	✓	✓	✓	✓



COLORS Navy Blue



TYNDALE QUARTER ZIP PULLOVER HOODED SWEATSHIRT

Item No: **C755T**

- 12 oz 100% Cotton Fleece
- Quarter-zip front with hood
- Front pouch pocket
- Rib knit waistband and cuffs
- Made in USA by Tyndale

SIZE	S/M	MED	LRG	XL	2XL	3XL	4XL
REG LENGTH	✓	✓	✓	✓	✓	✓	✓



COLORS Navy Blue



TYNDALE ZIP-FRONT HOODED SWEATSHIRT

Item No: **C720T**

- 12oz 100% Cotton
- Hood with drawstring fits over hard hat
- Front patch pockets
- Rib knit waistband and cuffs
- Made in USA by Tyndale

SIZE	S/M	MED	LRG	XL	2XL	3XL	4XL
REG LENGTH	✓	✓	✓	✓	✓	✓	✓



COLORS Navy Blue



TYNDALE DOUBLE-PLY SWEATSHIRT

Item No: **C705T**

- 2 Layers of 12oz 100% Cotton
- Extra long cut covers to the thigh in sitting position
- Oversized hood to accommodate a hard hat
- Front pouch pocket
- Made in USA by Tyndale

SIZE	S/M	MED	LRG	XL	2XL	3XL	4XL
REG LENGTH	✓	✓	✓	✓	✓	✓	✓



800 366 3433
 www.TyndaleUSA.com
 Proud to Protect™
 Created 5/30/2019 1:02 PM



800 366 3433
 www.TyndaleUSA.com
 Proud to Protect™
 Created 5/30/2019 1:02 PM



TYNDALE CREWNECK SWEATSHIRT

Item No: **C710T**

12oz 100% Cotton Fleece Rib knit crewneck collar Rib Knit cuffs and waistband

Made in USA by Tyndale

SIZE	S	M	LG	XL	2XL	3XL	4XL
RG LENGTH	✓	✓	✓	✓	✓	✓	✓
LN LENGTH	✓	✓	✓	✓	✓	✓	✓

COLORS: Navy Blue



CARHARTT MIDWEIGHT CREWNECK SWEATSHIRT

Item No: **S7ADC**

10.5oz 50% Cotton, 50% Polyester Ribbed neck, cuffs and hem V-patch on front neck

Imported by Carhartt

SIZE	S	M	LG	XL	2XL	3XL	4XL	5XL
RG LENGTH	✓	✓	✓	✓	✓	✓	✓	✓
LN LENGTH	x	x	✓	✓	✓	✓	✓	x

COLORS: Black, Navy Blue



CARHARTT HEAVYWEIGHT HOODED SWEATSHIRT

Item No: **S7ALC**

13oz 75% Cotton/ 25% Polyester blend Attached jersey-lined 3-piece hood with cord closure Front handwarmer pocket has a hidden pocket inside

Stretchable, spandex-reinforced rib-knit cuffs and waistband Rain defender® durable water-repellent finish Imported by Carhartt

SIZE	S	M	LG	XL	2XL	3XL	4XL
RG LENGTH	✓	✓	✓	✓	✓	✓	✓
LN LENGTH	x	x	✓	✓	✓	✓	x

COLORS:
Black, Brown, Carbon Heather, Dark Green, Heather Gray, Navy Blue



800.356.3433
www.TyndaleUSA.com
Proud to Protect™
Created 5/30/2019 1:02 PM



TRI-MOUNTAIN DIRECTOR SHIRT

Item No: **C1NMX**

6oz 100% Cotton Twill Button down collar and button front Left chest pocket with button closure

Yoke back Imported by Tri-Mountain

SIZE	XS	S	M	LG	XL	2XL	3XL	4XL	5XL	6XL
RG LENGTH	✓	✓	✓	✓	✓	✓	✓	✓	✓	✓
LN LENGTH	x	x	x	✓	✓	✓	✓	✓	✓	✓

COLORS:
Black, Forest / Green, Khaki, Light Blue, Maroon, Navy Blue, Pacific, White



BLUE GENERATION LONG SLEEVE TWILL SHIRT

Item No: **C1POX**

6.5 oz 100% Cotton Colorfast Twill Washed, preshrunk for extra comfort Buttondown collar / Doubleback yoke

2 side back pleats / Patch Pocket Adjustable cuffs Bone horn buttons

Imported by Blue Generation

SIZE	XS	S	M	LG	XL	2XL	3XL	4XL	5XL	6XL
RG LENGTH	✓	✓	✓	✓	✓	✓	✓	✓	✓	✓
LN LENGTH	x	x	x	✓	✓	✓	✓	x	x	x

COLORS: Light Blue



BLUE GENERATION SHORT SLEEVE SIGNATURE TWILL SHIRT

Item No: **C1PPX**

6.5 oz 100% Cotton Colorfast Twill Washed, preshrunk for extra cotton Button down collar / Double back yoke

2 side back pleats / Patch pocket Adjustable cuffs Hemmed Sleeves / bone horn buttons

Imported by Blue Generation

SIZE	XS	S	M	LG	XL	2XL	3XL	4XL	5XL	6XL
RG LENGTH	✓	✓	✓	✓	✓	✓	✓	✓	✓	✓

COLORS: Light Blue



800.356.3433
www.TyndaleUSA.com
Proud to Protect™
Created 5/30/2019 1:02 PM



COLORS
Black, Desert, Heather Gray, Hunter Green, Navy Blue, Pacific Blue, Red



CARHARTT SHORT SLEEVE WORKWEAR HENLEY

Item No: **C1ALC**

6.7 oz 100% Cotton Ash 99% cotton / 1% polyester Heather Gray 90% cotton / 10% polyester.

Three-button closure Left chest pocket Side-seamed construction

Imported by Carhartt

SIZE	S	M	L	XL	2XL	3XL	4XL
RG LENGTH	✓	✓	✓	✓	✓	✓	✓
TL LENGTH	✗	✗	✓	✓	✓	✓	✓
LN LENGTH	✗	✗	✓	✓	✓	✓	✗



COLORS Lime, Orange



CARHARTT HI-VIS ZIP-FRONT SWEATSHIRT

Item No: **S7AKC**

Hi-Vis Zip-Front Sweatshirt 10.25oz 100% Polyester Stain release finish

Three-piece hood with adjustable draw cord Stretchable, spandex reinforced rib-knit cuffs and waistband Two front hand-warmer pockets

2-inch 3M Scotchlite reflective material Left pocket includes hidden storage pocket Meets ANSI/ISEA 107-2010 - Class 3

Imported by Carhartt

SIZE	M	LRG	XL	2XL	3XL	4XL
RG LENGTH	✓	✓	✓	✓	✓	✓
LN LENGTH	✗	✓	✓	✓	✓	✗



COLORS
Black, Heather Gray, Hunter Green, Navy Blue



CARHARTT LONG SLEEVE WORKWEAR HENLEY

Item No: **C1AJC**

6.75oz 100% Cotton Jersey Knit Rib knit collar and cuffs Three button placket

Side seam construction to minimize twisting Left chest pocket Imported by Carhartt

SIZE	S	M	L	XL	2XL	3XL	4XL
RG LENGTH	✓	✓	✓	✓	✓	✓	✓
TL LENGTH	✗	✗	✓	✓	✓	✓	✓
LN LENGTH	✗	✗	✓	✓	✓	✓	✗



COLORS Black, Navy Blue



CARHARTT MIDWEIGHT HOODED ZIP-FRONT SWEATSHIRT

Item No: **S7ACC**

10.5oz 50% Cotton, 50% Polyester Attached hood with drawstring Brass zipper front closure

Front hand warmer pockets Rib knit cuffs and bottom Imported by Carhartt

SIZE	S	M	L	XL	2XL	3XL	4XL	5XL
RG LENGTH	✓	✓	✓	✓	✓	✓	✓	✓
TL LENGTH	✓	✓	✓	✓	✓	✓	✓	✓



COLORS
Black, Forest / Green, Khaki, Light Blue, Maroon, Navy Blue, Pacific Blue, White



TRI-MOUNTAIN BUTTON DOWN SHIRT

Item No: **C1NJX**

6oz 100% Cotton Twill Button down collar and button front Left chest pocket with button closure

Two button cuff Imported by Tri-Mountain

SIZE	XS	S	M	L	XL	2XL	3XL	4XL	5XL	6XL
RG LENGTH	✓	✓	✓	✓	✓	✓	✓	✓	✓	✓
LN LENGTH	✗	✗	✗	✓	✓	✓	✓	✓	✓	✓



COLORS Lime, Orange



ML KISHIGO HI-VIS FULL ZIP HOODED SWEATSHIRT

Item No: **S7EAZ**

6oz Polyester High Visibility - ANSI 107 Class 3 compliant Black lower body and sleeves help the wearer keep a clean appearance

2" wide CNSS reflective material Black rib knit cuffing Two lower outside slash pockets

Imported by ML Kishigo

SIZE	M	LRG	XL	2XL	3XL	4XL	5XL
RG LENGTH	✓	✓	✓	✓	✓	✓	✓

800.368.3433
www.TyndaleUSA.com
Proud to Protect™
Created 5/30/2019 1:02 PM

800.368.3433
www.TyndaleUSA.com
Proud to Protect™
Created 5/30/2019 1:02 PM



JERZEE FULL-ZIP HOODED JACKET

Item No: **S7ABZ**

8oz 50% Cotton, 50% Polyester

Single-ply hood with grommets and matching drawcord

Rib cuffs and cover-stitched waistband

Split muff pocket

Imported by Jerzees

SIZE	S	M	L	XL	2XL	3XL
ROLENGTH	✓	✓	✓	✓	✓	✓

COLORS:
Black, Forest / Green, Navy Blue, Oxford, Pink, Red



TRI-MOUNTAIN GRADUATE MOCK TURTLENECK

Item No: **C1ACT**

6.7oz 100% Cotton

Ribbed collar and cuffs with spandex for stretch and shape

Square bottom with side vents

Imported by Tri-Mountain

SIZE	XS	S	M	L	XL	2XL	3XL	4XL
ROLENGTH	✓	✓	✓	✓	✓	✓	✓	✓

COLORS:
Black, Forest / Green, Heather Gray, Navy Blue, Red, Royal Blue, White



JERZEES SUPER SWEATS® PULLOVER HOOD

Item No: **S7CWZ**

9oz 50% Cotton / 50% Polyester

Double-lined hood with draw cord

Rib cuffs and waistband

Muff pocket

Imported by Jerzees

SIZE	S	M	L	XL	2XL	3XL
ROLENGTH	✓	✓	✓	✓	✓	✓

COLORS:
Black, Forest / Green, Navy Blue, Red



RED KAP MEN'S WRINKLE-RESISTANT WORK SHIRT

Item No: **C1AKB**

6oz 100% Cotton Twill

Wrinkle resistant fabric

Collar with sewn in stays and button down front

Two button-thru pockets with pencil stall in left pocket

Imported by Red Kap

SIZE	S	M	L	XL	2XL	3XL	4XL	5XL	6XL
ROLENGTH	✓	✓	✓	✓	✓	✓	✓	✓	✓
TLLENGTH	✗	✗	✓	✓	✓	✓	✓	✗	✗
LNLENGTH	✓	✓	✓	✓	✓	✓	✓	✓	✓

COLORS:
Graphite, Khaki, Light Blue, Navy Blue, Postman Blue, Spruce Green, White



PORT AUTHORITY ADJUSTABLE MESH BACK CAP

Item No: **C9APX**

100% Cotton Twill

Ultra-breathable

Soft, extra comfortable fit

Low-profile hook and loop closure

6-panel

Imported by Port Authority

SIZE	OSFA
HL US/A	✓

COLORS: Navy Blue, Royal Blue



RED KAP WRINKLE-RESISTANT COTTON WORK SHIRT

Item No: **C1ALB**

6oz 100% Cotton Twill

Six button front

Two piece collar with sewn in stays

Two button-thru pockets with pencil stall in left pocket

Imported by Red Kap

SIZE	S	M	L	XL	2XL	3XL	4XL
ROLENGTH	✓	✓	✓	✓	✓	✓	✓
LNLENGTH	✗	✗	✓	✓	✓	✓	✓

COLORS:
Khaki, Light Blue, Navy Blue, Orange, Postman Blue, White



800 356 3433
www.TyndaleUSA.com
Proud to Protect™
Created 5/30/2019 1:02 PM



800 356 3433
www.TyndaleUSA.com
Proud to Protect™
Created 5/30/2019 1:02 PM



COLORS:
Anthracite, Black, BLUE SAPPHIRE,
Navy Blue, Pink, Red, White

NIKE DRI-FIT POLO

Item No: **SoCXZ**

4.4 oz 100% Polyester Dri-FIT fabric provides moisture management technology
Flat-knit collar with 3-button placket Set-in, open hem sleeves Imported by Nike, Sanmar

SIZE	X S	S	M	L	R	XL	2XL	3XL	4XL
RG LENGTH	✓	✓	✓	✓	✓	✓	✓	✓	✓



COLORS: Gray

NEOS OVERSHOE NAVIGATOR 5 STABILICERS®

Item No: **SgAXX**

Woven Polyester with Polyurethane insulation Polyurethane insulation for warmth and water resistance Extends up to 20 inches
NEOS Stabilicer® outsole Thirty-two replaceable cleats per pair (cleat wrench included) Imported by NEOS Overshoe

SIZE	X S	S	M	L	R	XL	2XL	3XL
RG LENGTH	✓	✓	✓	✓	✓	✓	✓	✓



COLORS: Black

OGIO SHORT SLEEVE POLO SHIRT

Item No: **SoRAZ**

6 oz 100% polyester Stay-cool wicking technology Heat transfer label for tag-free comfort
OGIO badge on left sleeve Triple-needle shoulders and hem 3-button placket with dyed-to-match buttons
Side vents Imported by OGIO

SIZE	X S	S	M	L	R	XL	2XL	3XL	4XL
RG LENGTH	✓	✓	✓	✓	✓	✓	✓	✓	✓



COLORS: Black, Navy Blue

ARTEX GOVERNMENT ISSUE WATCH CAP

Item No: **WgADX**

100% Wool Wool knit cap with fold over brim Durable and warm even when wet
Specs made by Dept of Defense Made in USA by Artex

SIZE	OSFA
RG OSFA	✓



COLORS: Lime, Orange

ML KISHIGO HI VIS LONG SLEEVE SHIRT

Item No: **SoDMZ**

4.1 oz Polyester Blend Microfiber polyester material wicks away moisture Keeps you dry and cool
2 inch silver breathable reflective tape Reduces hot spot and provides great flexibility Black sides provide contrast
Left chest pocket Complies with ANSI/ISEA 107-2010 Class 3

Imported by ML Kishigo

SIZE	MED	LRG	XL	2XL	3XL	4XL	5XL
RG LENGTH	✓	✓	✓	✓	✓	✓	✓



COLORS: Black

TINGLEY 10" WORK BOOT OVERSHOE

Item No: **S9AHY**

Rubber Heavy duty cleated outsole Reinforced heel and toe
Injection molded, seamless construction 100% waterproof Closure is sturdy molded rubber button Chemical resistant
Imported by Tingley

SIZE	S	M	L	R	XL	2XL	3XL
RG LENGTH	✓	✓	✓	✓	✓	✓	✓



800 356 3433
www.TyndaleUSA.com
Proud to Protect™
Created 5/30/2019 1:02 PM



800 356 3433
www.TyndaleUSA.com
Proud to Protect™
Created 5/30/2019 1:02 PM



WIGWAM INSULATED CREW SOCK

Item No: **SgSEY**

50% Wool, 48% Nylon, 2% Spandex

Long wearing heel and toe

Heavy cushioned sole

Heavyweight

Made in USA by Wigwam

SIZE	MED	LRG	XL
RG LENGTH	✓	✓	✓

COLORS Black



WIGWAM CREW SOCK

Item No: **SgSBY**

White: 86% Cotton, 9% Stretch Nylon, 3% Elastic, 2% Polyester

Black: 67% Cotton, 17% Acrylic, 13% Stretch Nylon, 3% Elastic

Odor guard, antimicrobial treated

Fully cushioned, longwearing sole

Midweight

Sold in packs of three pairs

Made in USA by Wigwam

SIZE	MED	LRG	XL
RG LENGTH	✓	✓	✓

COLORS Black, White / Gray



WIGWAM HEAVYWEIGHT STEEL TOE SOCK

Item No: **SgSCY**

69% Acrylic, 18% Stretch Nylon, 10% Olefin, 2% Polyester, 1% Elastic

Odor guard antimicrobial treated

Long wearing heel and toe

Heavy cushioned sole

Made in USA by Wigwam

SIZE	MED	LRG	XL
RG LENGTH	✓	✓	✓

COLORS Black, White / Black



800.356.3433
www.TyndaleUSA.com
Proud to Protect™
Created 5/30/2019 1:02 PM



DEVON & JONES PIMA PIQUÉ SHORT-SLEEVE POLO

Item No: **CoJKZ**

6.8oz 100% Pima Pique Cotton

Collar with three dura-pearl button placket

Ribbed knit cuffs

Imported by Devon & Jones

SIZE	SML	MED	LRG	XL	2XL	3XL	4XL
RG LENGTH	✓	✓	✓	✓	✓	✓	✓

COLORS Royal Blue, White



PORT AUTHORITY ESSENTIAL T-SHIRT

Item No: **CoGJZ**

6.1oz 100% Cotton

ATH (Athletic Heather) - 90% Cotton / 10% Polyester

Cover seamed neck and taped shoulders

Double needle sleeve and bottom hem

Left chest pocket

Imported by Port and Company

SIZE	SML	MED	LRG	XL	2XL	3XL	4XL
RG LENGTH	✓	✓	✓	✓	✓	✓	✓

COLORS Lime



ML KISHIGO HI-VIS SHORT SLEEVE SHIRT

Item No: **SoDJZ**

Polyester Blend

High Visibility - ANSI 107 Class 3 compliant

Microfiber polyester material wicks away moisture

Keeps you dry and cool

2 inch silver breathable reflective tape

Reduces hot spots and provides great flexibility

Black sides provide contrast

Left chest pocket

Imported by ML Kishigo

< class="fa fa-exclamation-triangle">
</i> California residents: Click here for Proposition 65 warning.

SIZE	MED	LRG	XL	2XL	3XL	4XL	5XL
RG LENGTH	✓	✓	✓	✓	✓	✓	✓

COLORS Lime, Orange



800.356.3433
www.TyndaleUSA.com
Proud to Protect™
Created 5/30/2019 1:02 PM



PORT AUTHORITY PIQUE KNIT POLO WITH POCKET

Item No: **CoODZ**

7oz 100% Combed Cotton Welt collar and cuffs Three button placket with horn tone buttons

Left chest pocket Double needle stitching and side vents Imported by Port Authority

SIZE	XS	SML	MED	LRG	XL	2XL	3XL	4XL	5XL	6XL
ROLENGTH	✓	✓	✓	✓	✓	✓	✓	✓	✓	✓

COLORS

Black, Dark Green, Light Blue, Navy Blue, Oxford, Red, Royal Blue, Stone, White



FAHRENHEIT COTTON KNIT BEANIE WITH CONTRASTING TRIM

Item No: **CgOBZ**

100% Cotton Distinctive, contrasting color trim Seamless front

Inside fleece ear-lining Comfort fit Imported by Fahrenheit

SIZE	OSFA
ROLENGTH	✓

COLORS: Black, Navy Blue



FRUIT OF THE LOOM LONG SLEEVE T-SHIRT

Item No: **CoDRZ**

5 oz 100% Preshrunk Cotton Ash 98/2 cotton/poly, Heather is 90/10 Cotton/Poly Ribbed cuffs with concealed seam

Shoulder-to-shoulder tape, double-needle coverstitched front neck Double-needle stitched bottom hem

Seamless 1x1 ribbed collar Imported by Fruit of the Loom

SIZE	MED	LRG	XL	2XL	3XL
ROLENGTH	✓	✓	✓	✓	✓

COLORS

Ash, Black, Navy Blue, White



NEW ERA STRETCH MESH CAP

Item No: **SgJAZ**

100% Cotton Front Panels 100% polyester Spacer Mesh in mid and back panels

Structured mid profile cap Stretch fit closure Imported by New Era (Sanmar)

SIZE	MED	LRG	XL
ROLENGTH	✓	✓	✓
LNLENGTH	✓	✗	✗

COLORS

Black, Black / White, Charcoal, Navy / White, Navy Blue, Red, Royal Blue, White



DEVON & JONES PERFORMANCE POLO SHIRT

Item No: **CoRDZ**

6.1oz 100% Combed Cotton Pique EZcool wicking technology Wrinkle resistant with no-curl collar

Active fit Three-button placket Imported by Devon & Jones

SIZE	SML	MED	LRG	XL	2XL	3XL	4XL	5XL	6XL
ROLENGTH	✓	✓	✓	✓	✓	✓	✓	✓	✓
LNLENGTH	✗	✗	✗	✓	✓	✗	✗	✗	✗

COLORS

Black, French Blue, Navy Blue, Pink, Red, Royal Blue, Silver, Slate, Stone, White



ALPHA YUPOONG CUFFED KNIT CAP

Item No: **SgBFZ**

Knit Hat 100% Acrylic Heavyweight fabric with cuff

Perfect style for embroidery Imported by Alpha

SIZE	OSFA
ROLENGTH	✓

COLORS

Black, Brown, Light Gray, Navy Blue, Orange, Red



800 356 3433
www.TyndaleUSA.com
Proud to Protect™
Created 5/30/2019 1:02 PM



800 356 3433
www.TyndaleUSA.com
Proud to Protect™
Created 5/30/2019 1:02 PM



CARHARTT 6" RUGGED FLEX® COMPOSITE TOE BOOT

Item No: LgACC

Oil-Tanned Leather	Uninsulated	Cement construction with rubber outsole
Oil, chemical and slip resistant	Polyurethane strobel pad and five layer cushion insoles	Composite Shank
ASTM F2413; provides Men's (M) (I/75), (C/75), (EH)	Imported by Carhartt	
SIZE	8 9 10 11 12 13 14 15 8.5 9.5 10.5 11.5	
M WIDTH	✓ ✓ ✓ ✓ ✓ ✓ ✓ ✓ ✓ ✓ ✓ ✓	
W WIDTH	✓ ✓ ✓ ✓ ✓ ✓ ✓ ✓ ✓ ✓ ✓ ✓	

COLORS: Brown



GILDAN CLASSIC FIT T-SHIRT

Item No: CoCRZ

6.1oz. 100% Preshrunk Cotton	Seamless collar	Taped neck and shoulders
Double needle stitching throughout	Imported by Gildan	
SIZE	S M L M L R G XL 2XL 3XL 4XL 5XL	
RG LENGTH	✓ ✓ ✓ ✓ ✓ ✓ ✓ ✓ ✓ ✓ ✓ ✓	

COLORS:

Ash, Black, Forest / Green, Maroon, Navy Blue, Orange, Royal Blue, Sand, Sports Gray, White



CARHARTT JOURNEYMAN BELT

Item No: LgWXX

Cowhide Leather	Double-snap buckle fasteners	1.5 inch width
Imported by Carhartt		
SIZE	34 36 38 40 42 44 46 48 50 52 54	
RG LENGTH	✓ ✓ ✓ ✓ ✓ ✓ ✓ ✓ ✓ ✓ ✓ ✓	

COLORS: Black, Brown



ARIAT 10" SIERRA STEEL TOE BOOT

Item No: LgBEX

Full-Grain Leather	Uninsulated	Best choice for high heat and high abrasion occupations
Extreme Platform has maximum durability	ATS® technology provides optimal all day comfort	Goodyear® welt construction
Sole is slip, oil, and abrasion resistant	ASTM F2413; provides Men's (M) (I/75), (C/75), (EH)	Imported by Ariat
SIZE	7 8 9 10 11 12 13 14 7.5 8.5 9.5 10.5 11.5	
D WIDTH	✓ ✓ ✓ ✓ ✓ ✓ ✓ ✓ ✓ ✓ ✓ ✓	
E WIDTH	✓ ✓ ✓ ✓ ✓ ✓ ✓ ✓ ✓ ✓ ✓ ✓	

COLORS: Brown



HANES TAGLESS® LONG-SLEEVE T-SHIRT

Item No: CoRAZ

6.1oz 100% Cotton	Soft, pure preshrunk cotton	Double-needle, cover-seamed neck that holds fit shape
Tagless neck label	Chest pocket	Imported by Hanes
SIZE	S M L M L R G XL 2XL 3XL	
RG LENGTH	✓ ✓ ✓ ✓ ✓ ✓ ✓ ✓ ✓ ✓ ✓ ✓	

COLORS:

Black, Forest / Green, Gray, Light Blue, Navy Blue, Royal Blue



800.356.3433
www.TyndaleUSA.com
Proud to Protect™
Created 5/30/2019 1:02 PM



800.356.3433
www.TyndaleUSA.com
Proud to Protect™
Created 5/30/2019 1:02 PM



NON FR
 COLORS:
 Black, Navy Blue, White

PORT AUTHORITY MOCK TURTLENECK

Item No: **CoEIZ**

6.3oz 100% Ring Spun Combed Cotton	Oxford 90% Cotton, 10% Polyester	Covered seam at neck																						
Double needle stitched collar and bottom hem	Spandex in collar and cuffs	Imported by Port Authority																						
<table border="1"> <tr> <th>SIZE</th> <th>XS</th> <th>S</th> <th>M</th> <th>LRG</th> <th>XL</th> <th>2XL</th> <th>3XL</th> <th>4XL</th> <th>5XL</th> <th>6XL</th> </tr> <tr> <td>RG LENGTH</td> <td>✓</td> <td>✓</td> <td>✓</td> <td>✓</td> <td>✓</td> <td>✓</td> <td>✓</td> <td>✓</td> <td>✓</td> <td>✓</td> </tr> </table>	SIZE	XS	S	M	LRG	XL	2XL	3XL	4XL	5XL	6XL	RG LENGTH	✓	✓	✓	✓	✓	✓	✓	✓	✓	✓		
SIZE	XS	S	M	LRG	XL	2XL	3XL	4XL	5XL	6XL														
RG LENGTH	✓	✓	✓	✓	✓	✓	✓	✓	✓	✓														



NON FR
 COLORS:
 Ash, Black, Forest / Green, Light Blue, Maroon, Navy Blue, Orange, Red, Royal Blue, Sand, Sports Gray, White

GILDAN ULTRA COTTON™ POCKET T-SHIRT

Item No: **CoCSZ**

6.1oz 100% Preshrunk Cotton	Reinforced collar and cuffs	Tapered neck and shoulders																											
Double needle stitching throughout	Left chest pocket	Imported by Gildan																											
<table border="1"> <tr> <th>SIZE</th> <th>S</th> <th>M</th> <th>LRG</th> <th>XL</th> <th>2XL</th> <th>3XL</th> <th>4XL</th> <th>5XL</th> </tr> <tr> <td>RG LENGTH</td> <td>✓</td> <td>✓</td> <td>✓</td> <td>✓</td> <td>✓</td> <td>✓</td> <td>✓</td> <td>✓</td> </tr> <tr> <td>SH LENGTH</td> <td>✗</td> <td>✗</td> <td>✗</td> <td>✗</td> <td>✓</td> <td>✓</td> <td>✗</td> <td>✗</td> </tr> </table>	SIZE	S	M	LRG	XL	2XL	3XL	4XL	5XL	RG LENGTH	✓	✓	✓	✓	✓	✓	✓	✓	SH LENGTH	✗	✗	✗	✗	✓	✓	✗	✗		
SIZE	S	M	LRG	XL	2XL	3XL	4XL	5XL																					
RG LENGTH	✓	✓	✓	✓	✓	✓	✓	✓																					
SH LENGTH	✗	✗	✗	✗	✓	✓	✗	✗																					



NON FR
 COLORS:
 Black, Denim, Forest / Green, Light Blue, Light Steel, Navy Blue, Royal Blue, Sand

HANES SHORT SLEEVE T-SHIRT

Item No: **CoEAZ**

6.1oz 100% Ring-Spun Cotton	Double needle cover-seamed neck	Taped shoulders														
Double needle hemmed	Left chest pocket	Ash is 99% Cotton, 1% Polyester														
Imported by Hanes																
<table border="1"> <tr> <th>SIZE</th> <th>S</th> <th>M</th> <th>LRG</th> <th>XL</th> <th>2XL</th> <th>3XL</th> </tr> <tr> <td>RG LENGTH</td> <td>✓</td> <td>✓</td> <td>✓</td> <td>✓</td> <td>✓</td> <td>✓</td> </tr> </table>	SIZE	S	M	LRG	XL	2XL	3XL	RG LENGTH	✓	✓	✓	✓	✓	✓		
SIZE	S	M	LRG	XL	2XL	3XL										
RG LENGTH	✓	✓	✓	✓	✓	✓										



NON FR
 COLORS: Wheat

TIMBERLAND 6" DIRECT ATTACH STEEL TOE WORK BOOT

Item No: **L9AAZ**

Nubuck Leather	Insulation: 200g	Waterproof																																													
Direct-inject construction for durability	Lightweight blown thermal plastic midsole	Antimicrobial mesh lining for odor control																																													
Slip and oil resistant; Molded nylon shank	ASTM F2413: provides men's (M), (I/75), (C/75), (EH)	Imported by Timberland																																													
<table border="1"> <tr> <th>SIZE</th> <th>7</th> <th>8</th> <th>9</th> <th>10</th> <th>11</th> <th>12</th> <th>13</th> <th>14</th> <th>15</th> <th>7.5</th> <th>8.5</th> <th>9.5</th> <th>10.5</th> <th>11.5</th> </tr> <tr> <td>M WIDTH</td> <td>✓</td> <td>✓</td> <td>✓</td> <td>✓</td> <td>✓</td> <td>✓</td> <td>✓</td> <td>✓</td> <td>✓</td> <td>✓</td> <td>✓</td> <td>✓</td> <td>✓</td> <td>✓</td> </tr> <tr> <td>W WIDTH</td> <td>✓</td> <td>✓</td> <td>✓</td> <td>✓</td> <td>✓</td> <td>✓</td> <td>✓</td> <td>✓</td> <td>✓</td> <td>✓</td> <td>✓</td> <td>✓</td> <td>✓</td> <td>✓</td> </tr> </table>	SIZE	7	8	9	10	11	12	13	14	15	7.5	8.5	9.5	10.5	11.5	M WIDTH	✓	✓	✓	✓	✓	✓	✓	✓	✓	✓	✓	✓	✓	✓	W WIDTH	✓	✓	✓	✓	✓	✓	✓	✓	✓	✓	✓	✓	✓	✓		
SIZE	7	8	9	10	11	12	13	14	15	7.5	8.5	9.5	10.5	11.5																																	
M WIDTH	✓	✓	✓	✓	✓	✓	✓	✓	✓	✓	✓	✓	✓	✓																																	
W WIDTH	✓	✓	✓	✓	✓	✓	✓	✓	✓	✓	✓	✓	✓	✓																																	



NON FR
 COLORS: Brown

KEEN 6" MT. VERNON STEEL TOE BOOT

Item No: **LgDUZ**

Waterproof Leather	KEEN Dry waterproof breathable membrane	Oil and slip resistant non-marking rubber outsole																																																						
Meets the non-slip standard ASTM F1677-g6 Mark II		Removable metatarsal dual density EVA footbed																																																						
ASTM F2413 provides Men's (M), (I/75), (C/75), (EH)		Locking metal hooks and lacing eyelets																																																						
Assembled in the USA with imported components by Keen		Imported by Keen																																																						
<table border="1"> <tr> <th>SIZE</th> <th>5</th> <th>6</th> <th>7</th> <th>8</th> <th>9</th> <th>10</th> <th>11</th> <th>12</th> <th>13</th> <th>14</th> <th>15</th> <th>7.5</th> <th>8.5</th> <th>9.5</th> <th>10.5</th> <th>11.5</th> <th>12.5</th> </tr> <tr> <td>D WIDTH</td> <td>✓</td> <td>✓</td> <td>✓</td> <td>✓</td> <td>✓</td> <td>✓</td> <td>✓</td> <td>✓</td> <td>✓</td> <td>✓</td> <td>✓</td> <td>✗</td> <td>✓</td> <td>✓</td> <td>✓</td> <td>✓</td> <td>✓</td> </tr> <tr> <td>EE WIDTH</td> <td>✓</td> <td>✓</td> <td>✓</td> <td>✓</td> <td>✓</td> <td>✓</td> <td>✓</td> <td>✓</td> <td>✓</td> <td>✓</td> <td>✓</td> <td>✓</td> <td>✓</td> <td>✓</td> <td>✓</td> <td>✓</td> <td>✓</td> </tr> </table>	SIZE	5	6	7	8	9	10	11	12	13	14	15	7.5	8.5	9.5	10.5	11.5	12.5	D WIDTH	✓	✓	✓	✓	✓	✓	✓	✓	✓	✓	✓	✗	✓	✓	✓	✓	✓	EE WIDTH	✓	✓	✓	✓	✓	✓	✓	✓	✓	✓	✓	✓	✓	✓	✓	✓	✓		
SIZE	5	6	7	8	9	10	11	12	13	14	15	7.5	8.5	9.5	10.5	11.5	12.5																																							
D WIDTH	✓	✓	✓	✓	✓	✓	✓	✓	✓	✓	✓	✗	✓	✓	✓	✓	✓																																							
EE WIDTH	✓	✓	✓	✓	✓	✓	✓	✓	✓	✓	✓	✓	✓	✓	✓	✓	✓																																							



NON FR
 COLORS: Brown

MERRELL MEN'S MOAB 2 GORE-TEX NON-SAFETY BOOT

Item No: **LgGQZ**

Durable Synthetic Leather	GORE-TEX® waterproof membrane	Light Duty																																													
Protective rubber toe cap	Breathable mesh lining	Contoured footbed with added zonal arch and heel support																																													
Merrell air cushion in the heel absorbs shock	Molded nylon arch shank	Imported by Merrell																																													
<table border="1"> <tr> <th>SIZE</th> <th>7</th> <th>8</th> <th>9</th> <th>10</th> <th>11</th> <th>12</th> <th>13</th> <th>14</th> <th>15</th> <th>7.5</th> <th>8.5</th> <th>9.5</th> <th>10.5</th> <th>11.5</th> </tr> <tr> <td>M WIDTH</td> <td>✓</td> <td>✓</td> <td>✓</td> <td>✓</td> <td>✓</td> <td>✓</td> <td>✓</td> <td>✓</td> <td>✓</td> <td>✓</td> <td>✓</td> <td>✓</td> <td>✓</td> <td>✓</td> </tr> <tr> <td>W WIDTH</td> <td>✓</td> <td>✓</td> <td>✓</td> <td>✓</td> <td>✓</td> <td>✓</td> <td>✓</td> <td>✓</td> <td>✗</td> <td>✓</td> <td>✓</td> <td>✓</td> <td>✓</td> <td>✗</td> </tr> </table>	SIZE	7	8	9	10	11	12	13	14	15	7.5	8.5	9.5	10.5	11.5	M WIDTH	✓	✓	✓	✓	✓	✓	✓	✓	✓	✓	✓	✓	✓	✓	W WIDTH	✓	✓	✓	✓	✓	✓	✓	✓	✗	✓	✓	✓	✓	✗		
SIZE	7	8	9	10	11	12	13	14	15	7.5	8.5	9.5	10.5	11.5																																	
M WIDTH	✓	✓	✓	✓	✓	✓	✓	✓	✓	✓	✓	✓	✓	✓																																	
W WIDTH	✓	✓	✓	✓	✓	✓	✓	✓	✗	✓	✓	✓	✓	✗																																	



800 356 3433
 www.TyndaleUSA.com
 Proud to Protect™
 Created 5/30/2019 1:02 PM



800 356 3433
 www.TyndaleUSA.com
 Proud to Protect™
 Created 5/30/2019 1:02 PM

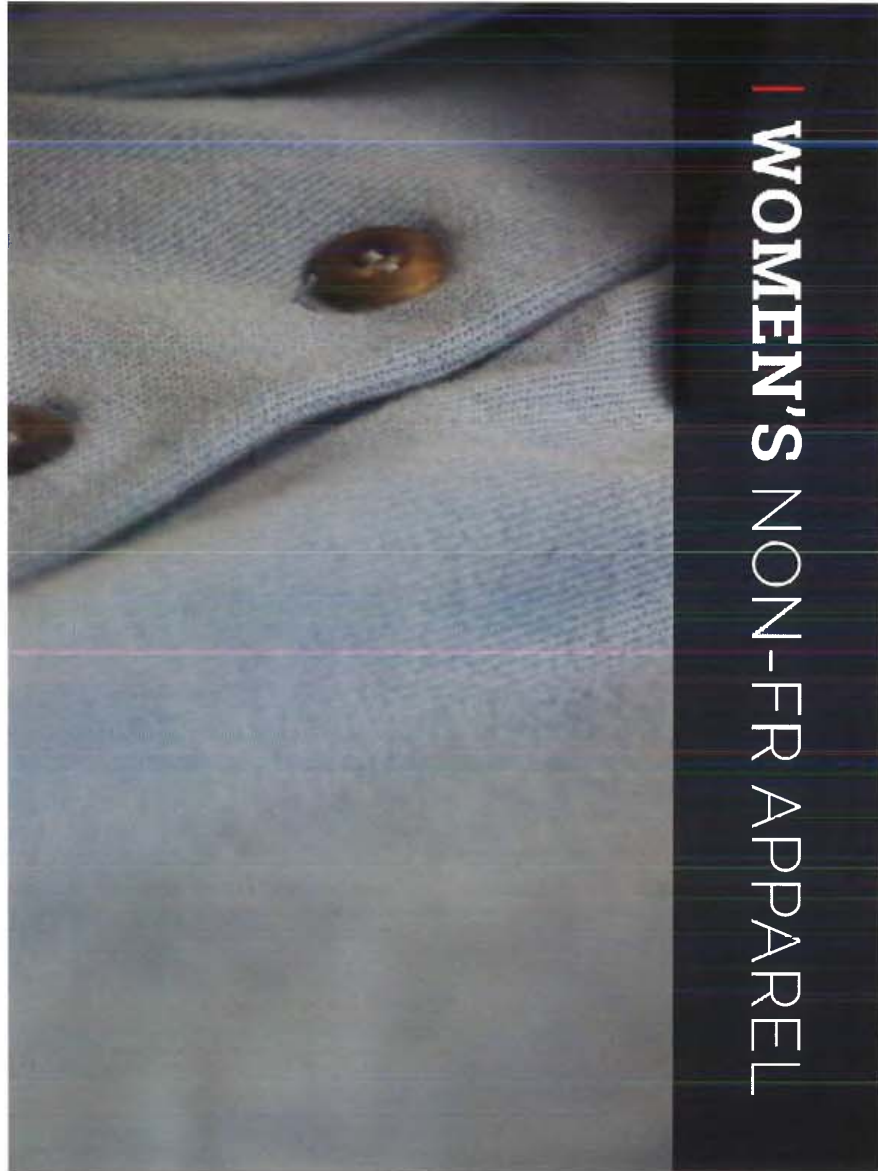

WOMEN'S NON-FR APPAREL



COLORS: Lime



CARHARTT COLOR ENHANCED SHORT SLEEVE T-SHIRT

Item No: **SoADC**

4.25oz Knit 100% Polyester	StainBreaker technology releases stains	FastDry technology wicks away sweat
Left chest pocket	Side-seamed construction minimizes twisting	Square hem
ANSI Class 2 Level 2 compliant	Imported by Carhartt	

SIZE	MED	LRG	XL	2XL	3XL	4XL
RG LENGTH	✓	✓	✓	✓	✓	✓



COLORS
Ash, Lime, Navy Blue, Orange, Red, Sand, White

PORT & COMPANY TALL ESSENTIAL T-SHIRT

Item No: **CoLAX**

6.1 oz. 100% Cotton	ASH (Ash) - 98% Cotton / 2% Polyester	TALL SIZES ONLY
Double-needle stitching on sleeves and hem	Shoulder to shoulder taping	Coverseamed neck
Imported by Port and Company		

SIZE	LRG	XL	2XL	3XL	4XL
LN LENGTH	✓	✓	✓	✓	✓



COLORS: Yellow

OCCUNOMIX CLASSIC LONG SLEEVE T-SHIRT

Item No: **SoNPX**

5oz 100% Polyester	High Visibility - ANSI 107 Class 2 compliant	Rib knit collar and cuffs
2" wide 3M™ Scotchlite reflective striping on sleeves & torso		Imported by OccuNomix

SIZE	MED	LRG	XL	2XL	3XL	4XL	5XL
RG LENGTH	✓	✓	✓	✓	✓	✓	✓



800 356 3433
www.TyndaleUSA.com
Proud to Protect™
Created 5/30/2019 1:02 PM



NON FR

TRI-MOUNTAIN SIGNATURE SHORT SLEEVE POLO

Item No: **CoNAT**

8.2oz 100% Cotton Pique Collar with three button placket Side vents and half moon yoke

Imported by Tri-Mountain

SIZE	XS	S	M	MD	LRG	XL	2XL	3XL	4XL	5XL	6XL
RG LENGTH	✓	✓	✓	✓	✓	✓	✓	✓	✓	✓	✓
TL LENGTH	✗	✗	✗	✗	✓	✓	✓	✓	✓	✓	✓
LN LENGTH	✗	✗	✗	✗	✓	✓	✓	✓	✓	✓	✓

COLORS:

Black, Forest / Green, Heather Gray, Khaki, Maroon, Navy Blue, Red, Royal Blue, Sand, White



NON FR

CARHARTT LONG SLEEVE WORKWEAR T-SHIRT

Item No: **CoABC**

6.75-ounce cotton, midweight Ash 90% Cotton/10% polyester Left chest pocket

Side-seamed construction Imported by Carhartt

SIZE	S	M	MD	LRG	XL	2XL	3XL	4XL
RG LENGTH	✓	✓	✓	✓	✓	✓	✓	✓
TL LENGTH	✗	✗	✗	✗	✓	✓	✓	✓
LN LENGTH	✗	✗	✗	✗	✓	✓	✓	✗

COLORS:

Ash, Black, Blue Stone, Charcoal, Heather Gray, Hunter Green, Mocha, Navy Blue, Orange, Red, Storm Blue



NON FR

CARHARTT WORKWEAR POCKET T-SHIRT

Item No: **CoAAC**

Workwear Pocket T-shirt 6.75 oz 100% Cotton jersey knit Rib-knit crewneck holds its shape

Side seamed construction Durable left chest pocket Tagless neck label for comfort

Imported by Carhartt

SIZE	S	M	MD	LRG	XL	2XL	3XL	4XL
RG LENGTH	✓	✓	✓	✓	✓	✓	✓	✓
TL LENGTH	✗	✗	✗	✗	✓	✓	✓	✗

COLORS:

Black, Desert, Heather Gray, Navy Blue, Olive, Red, White



800 356 3433
www.TyndaleUSA.com
Proud to Protect™
Created 5/30/2019 1:02 PM



WOMEN'S ITEM

NON FR

TRI-MOUNTAIN WOMEN'S AUTOGRAPH POLO

Item No: **CoNFX**

8.2oz 100% Cotton Pique Gray is 92% Cotton, 8% Polyester Specially cut for women

Collar with three button placket Square hemmed bottom Imported by Tri-Mountain

SIZE	XS	S	M	MD	LRG	XL	2XL	3XL	4XL
RG LENGTH	✓	✓	✓	✓	✓	✓	✓	✓	✓

COLORS:

Black, Heather Gray, Khaki, Maroon, Navy Blue, Red, Royal Blue, Sand, White



WOMEN'S ITEM

NON FR

PORT & COMPANY WOMEN'S LONG SLEEVE T-SHIRT

Item No: **CoCJX**

5.4oz 100% Cotton Side seamed with a contoured body for a feminine fit Tag-free label

Open hem cuffs Imported by Port and Company

SIZE	XS	S	M	MD	LRG	XL	2XL	3XL	4XL
RG LENGTH	✓	✓	✓	✓	✓	✓	✓	✓	✓

COLORS:

Charcoal, Light Blue, Lime, Navy Blue, Red, White



WOMEN'S ITEM

NON FR

OGIO WOMEN'S POLO

Item No: **SoBGX**

5 oz 100% Polyester Self fabric collar Rib knit cuffs

6-button placket Imported by OGIO

SIZE	XS	S	M	MD	LRG	XL	2XL	3XL	4XL
RG LENGTH	✓	✓	✓	✓	✓	✓	✓	✓	✓

COLORS:

Electric Blue, Navy Blue, Red, White



800 356 3433
www.TyndaleUSA.com
Proud to Protect™
Created 5/30/2019 1:03 PM



WOMEN'S ITEM

NON FR

NIKE WOMEN'S DRI-FIT POLO

Item No: SoBTX

4.4 oz 100% Polyester Tailored for feminine fit Johnny collar

Open hem sleeves Imported by Nike, Sanmar

SIZE	S	M	L	XL	2XL
RG LENGTH	✓	✓	✓	✓	✓

COLORS

Anthracite, Black, BLUE SAPPHIRE, FUSION PINK, Navy Blue, Pink, Purple, Red, White



NON FR

NASCO ENVISAGE™ HI-VIS 100 SERIES RAIN JACKET

Item No: S6AAN

4.25oz Envisage Woven Polyester with Nylon Taffeta Lining Waterproof, breathable and windproof

Hood in jacket and snap storm fly front 2" 3M Scotchlite

High Visibility - ANSI 107 Class 2 compliant

Imported by Nasco

SIZE	S	M	L	XL	2XL	3XL	4XL	5XL	6XL
RG LENGTH	✓	✓	✓	✓	✓	✓	✓	✓	✓

COLORS: Fluorescent Yellow



WOMEN'S ITEM

NON FR

DEVON & JONES WOMEN'S COTTON PERFORMANCE POLO

Item No: CoREZ

6.1oz 100% Combed Cotton Pique EZcool wicking technology Wrinkle resistant with no-curl collar

Active fit with three-button placket Imported by Devon & Jones

SIZE	XS	S	M	L	XL	2XL	3XL
RG LENGTH	✓	✓	✓	✓	✓	✓	✓

COLORS

Black, Burgundy, French Blue, Navy Blue, Pink, Red, Royal Blue, Silver, Slate, White



NON FR

OCCUNOMIX HI-VIS TWO-TONE EXPANDABLE VEST

Item No: S6FXZ

Hi-Vis Two-Tone Expandable Vest 100% Polyester Tricot

- High Visibility - ANSI Class 2 compliant
- 2" 3M™ Scotchlite™ Reflective Material
- Adds up to two sizes with adjustable plastic side straps
- Lower pen compartment pocket
- 1 left inner chest pocket with hook and loop closure
- Imported by OccuNomix

SIZE	M	L	XL	2XL	3XL	4XL	5XL	6XL
RG LENGTH	✓	✓	✓	✓	✓	✓	✓	✓

COLORS: Fluorescent Yellow



WOMEN'S ITEM

NON FR

ALPHA WOMEN'S COTTON T-SHIRT

Item No: CoWFZ

6.1 oz 100% Preshrunk Cotton Double needle stitching Seamless collar, 5/8" ribbed neck

Feminine cut Taped shoulder-to-shoulder Imported by Alpha

SIZE	XS	S	M	L	XL	2XL	3XL
RG LENGTH	✓	✓	✓	✓	✓	✓	✓

COLORS

Black, Charcoal, Light Blue, Navy Blue, Orange, Red, Sports Gray, White



NON FR

TRI-MOUNTAIN SIGNATURE POLO SHIRT

Item No: CoAAT

8.2oz. Combed Cotton Pique Three button placket with horn buttons Bottom hem with side vents

Left chest pocket Imported by Tri-Mountain

SIZE	XS	S	M	L	XL	2XL	3XL	4XL	5XL	6XL
RG LENGTH	✓	✓	✓	✓	✓	✓	✓	✓	✓	✓
LN LENGTH	✗	✗	✗	✗	✓	✓	✓	✓	✓	✓

COLORS:

Black, Forest / Green, Heather Gray, Khaki, Light Blue, Navy Blue, Royal Blue, White



800.356.3433
www.TyndaleUSA.com
Proud to Protect™
Created: 5/30/2019 1:03 PM



800.356.3433
www.TyndaleUSA.com
Proud to Protect™
Created: 5/29/2019 4:18 PM



RED KAP HI-VISIBILITY SHORT SLEEVE T-SHIRT

Item No: **SoAEB**

6.2oz 100% Polyester Jersey Spandex rib knit collar and covered seams 360 visibility w/ front & back 2" silver reflective stripping

High Visibility - ANSI 107 Class 2 compliant Imported by Red Kap

SIZE	S	M	LG	XL	2XL	3XL	4XL
RG LENGTH	✓	✓	✓	✓	✓	✓	✓

COLORS: Fluorescent Yellow



RED KAP WOMEN'S LONG SLEEVE WORK SHIRT

Item No: **S1BEB**

4.25oz 65% Polyester, 35% Cotton Wrinkle & stain resistant Collar with sewn in stays & button down front

Two button through chest pockets with left pencil stall Cuffs with button closure Imported by Red Kap

SIZE	S	M	LG	XL	2XL	3XL
RG LENGTH	✓	✓	✓	✓	✓	✓

COLORS: Light Blue



CARHARTT MEN'S KNIT HIGH VISIBILITY LONG SLEEVE

Item No: **SoABC**

4.25 oz 100% Polyester Bird's Eye Knit Force fabric wicks away sweat Stain Breaker™ Technology

3M™ Scotchlite™ Reflective Material-5510 Segmented Home Wash Trim Rib-knit crewneck collar Left chest Pocket

Tagless neck label Relaxed fit

Imported by Carhartt

SIZE	MED	LRG	XL	2XL	3XL	4XL
RG LENGTH	✓	✓	✓	✓	✓	✓
LN LENGTH	✗	✓	✓	✓	✓	✗

COLORS: Fluorescent Yellow



RED KAP WOMEN'S SHORT SLEEVE WORK SHIRT

Item No: **S1AEB**

4.25oz 65% Polyester, 35% Cotton Wrinkle & stain resistant fabric Collar with sewn in stays & button front

Two button through chest pockets with pencil stall Cuffs with button closure Imported by Red Kap

SIZE	S	M	LG	XL	2XL	3XL	4XL
RG LENGTH	✓	✓	✓	✓	✓	✓	✓

COLORS: Light Blue



NASCO HI-VIS ENVISAGE RAIN PANT

Item No: **S2AAN**

4.25oz Envisage Woven Polyester with Nylon Taffeta Lining Waterproof, breathable and windproof

Elastic waist with fly front 2" 3M Scotchlite High Visibility - ANSI 107 Class E compliant

Imported by Nasco

SIZE	S	M	LG	XL	2XL	3XL	4XL	5XL	6XL
RG LENGTH	✓	✓	✓	✓	✓	✓	✓	✓	✓

COLORS: Fluorescent Yellow



BLUE GENERATION WOMEN'S LONG SLEEVE SIGNATURE TWILL SHIRT

Item No: **C1PQX**

6.5oz 100% Cotton Colorfast twill Washed, Preshrunk for extra Comfort Button down collar/ Double back yoke

2 side back pleats Adjustable cuffs Hemmed Sleeves/ Bone horn buttons

Imported by Blue Generation

SIZE	S	M	LG	XL	2XL	3XL	4XL
RG LENGTH	✓	✓	✓	✓	✓	✓	✓

COLORS: Hunter Green, Light Blue, Navy Blue, White



800 368 3433
www.TyndaleUSA.com
Proud to Protect™
Created 5/30/2019 1:02 PM



800 368 3433
www.TyndaleUSA.com
Proud to Protect™
Created 5/30/2019 1:03 PM



COLORS Khaki, Navy Blue

RED KAP WOMEN'S FLAT FRONT PANT

Item No: C2PEB

7.5oz Cotton Updated fit cut specifically for women Waist button closure and front zipper
Two slack style front pockets Back right hip pocket with button closure Imported by Red Kap

	4	6	8	10	12	14	16	18	20	22
28 INSEAM	✓	✓	✓	✓	✓	✓	✓	✓	✓	✓
29 INSEAM	✓	✓	✓	✓	✓	✓	✓	✓	✓	✓
30 INSEAM	✓	✓	✓	✓	✓	✓	✓	✓	✓	✓
31 INSEAM	✓	✓	✓	✓	✓	✓	✓	✓	✓	✓
32 INSEAM	✓	✓	✓	✓	✓	✓	✓	✓	✓	✓
33 INSEAM	✓	✓	✓	✓	✓	✓	✓	✓	✓	✓



COLORS Black, Khaki, Navy Blue

RED KAP WORK NMOTION® PANT

Item No: S2PBB

7.75oz 76% Polyester, 35% Cotton Wrinkle and stain resistant fabric Waist has natural fit with button closure
Two top front slash pockets and one rear pocket Darts over hip pocket Imported by Red Kap

SIZE	2	4	6	8	10	12	14	16	18	20	22	24
28 INSEAM	✓	✓	✓	✓	✓	✓	✓	✓	✓	✓	✓	✓
29 INSEAM	✓	✓	✓	✓	✓	✓	✓	✓	✓	✓	✓	✓
30 INSEAM	✓	✓	✓	✓	✓	✓	✓	✓	✓	✓	✓	✓
31 INSEAM	✓	✓	✓	✓	✓	✓	✓	✓	✓	✓	✓	✓
34 INSEAM	✓	✓	✓	✓	✓	✓	✓	✓	✓	✓	✓	✓



COLORS Coal, Dark Brown, YUKON



CARHARTT WOMEN'S ORIGINAL FIT CRAWFORD PANTS

Item No: S2ACC

8oz 98% Cotton / 2% Spandex Canvas Rugged Flex® durable stretch technology Comfortable, washed and weathered canvas
Slightly fitted No gapping in the back with a contoured waistband Multiple utility pockets and loop

Imported by Carhartt

SIZE	2	4	6	8	10	12	14	16	18
RI INSEAM	✓	✓	✓	✓	✓	✓	✓	✓	✓
SH INSEAM	✓	✓	✓	✓	✓	✓	✓	✓	✓



TYNDALE PROUD TO PROTECT

SERVICE ★ QUALITY ★ FLEXIBILITY ★ EXPERIENCE ★ TRUST



Summary	Overall Fit	Vanity Sizing	Leg	Waist
Gap	Relaxed	+3	Tapered	Sits At Waist
Levi 505	Straight	+2	Straight	Sits At Waist
Levi 559	Relaxed	+2	Tapered	Sits At Waist
American Eagle	Relaxed	+3.5	Tapered	Sits At Waist
Wrangler	Relaxed	+1	Straight	Below The Waist
Tyndale F235T	Relaxed	+1/2	Straight	Sits At Waist
Tyndale U290T	Regular	+1/2	Tapered	Sits At Waist
Tyndale F290T	Relaxed	+1/2	Tapered	Sits At Waist

Tyndale Mens Pants:

The waist fits "true to size" across the natural waistline. Due to the nature of flame resistant fabrics, these pants will shrink approximately 1" in length during the first 25 washings, and will shrink a total of 2" in length during the first 50 washings. Please order your pants with sufficient length to account for this progressive shrinkage.

Vanity Sizing:

Vanity sizing, also known as size inflation, refers to the retail practice of increasing the cut of products so that consumers fit into clothing that is a size - or two - lower than they would typically wear. Tyndale's products are cut true to size, with the products designed to fit consistent with a person's actual measurements.

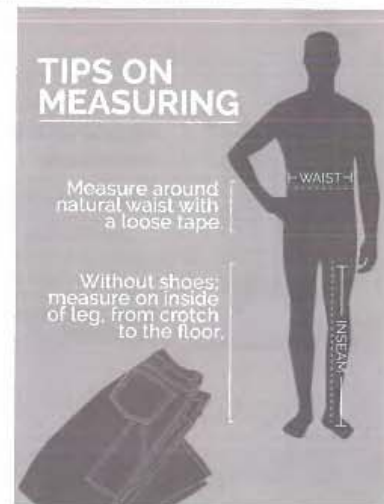

800.356.3433

Proud To Protect™

www.TyndaleUSA.com

800 356 3433
www.TyndaleUSA.com
Proud to Protect™
Created 5/30/2019 1:03 PM



SERVICE * QUALITY * FLEXIBILITY * EXPERIENCE * TRUST



SIZING INFORMATION

Men's Pants

The waist fits "true to size" across the natural waistline. Due to the nature of flame resistant fabrics, these pants will shrink approximately 1" in length during the first 25 washings, and will shrink a total of 2" in length during the first 50 washings. Please order your pants with sufficient length to account for this progressive shrinkage.

Note: Regular height is 5' 8" - 6"; Tall is 6' 2" - 6' 4". Long measures 2" longer overall and 2" longer in the sleeves.

Men's Coveralls

Size	Small	Medium	Large	XL	2XL	3XL	4XL	5XL
Chest	36"-38"	40"-42"	44"-46"	48"	52"	56"	60"	64"

New Women's Style!

You spoke - and we listened! Tyndale has worked to improved the design and fit of our garments to closely mirror retail sizing.

For best results, wash in warm water and dry on low temperature or hang dry to minimize shrinkage.

Women's Pants

Size	4	6	8	10	12	14	16	18	20	22	24	26
Waist	31½"	32½"	33½"	34½"	36"	37½"	39"	41"	43"	45"	47"	49"
Hips	40½"	41½"	42½"	43½"	45"	46½"	48"	50"	52"	54"	56"	58"

Men's Shirts

Size	Neck	Chest
Small	14"-14½"	36"-38"
Medium	15"-15½"	40"-42"
Large	16"-16½"	44"-46"
XL	17"-17½"	48"-50"
2XL	18"-18½"	52"-54"
3XL	19"-19½"	56"-58"
4XL	20"-21½"	60"-62"
5XL	21"-21½"	64"-66"

Women's Shirts

	Size	Chest
XS	0-2	35"
Small	4-6	38"
Medium	8-10	41"
Large	12-14	44"
XL	16-18	47"
2XL	20-22	50"

800.356.3433

Proud To Protect™

www.TyndaleUSA.com



COLORS Navy Blue, Sand

DICKIES WOMEN'S RELAXED FIT CARGO PANT

Item No: C2AUD

8.5 oz 100% Cotton Twill	Relaxed fit	Cargo pockets with hidden zip closure
Contour waistband prevents gapping in back	Resists wrinkles and fading	Imported by Dickies

SIZE	4	6	8	10	12	14	16
28 INSEAM	✓	✓	✓	✓	✓	✓	✓
30 INSEAM	✓	✓	✓	✓	✓	✓	✓
32 INSEAM	✓	✓	✓	✓	✓	✓	✓
34 INSEAM	✓	✓	✓	✓	✓	✓	✓



COLORS Black, Navy Blue, Tan

EDWARDS FLAT FRONT CARGO SHORTS

Item No: S2AJX

7.5oz 65% Polyester, 35% Cotton	Wrinkle and stain resistant fabric	Two front pockets and one set in back pocket
Two cargo pockets with sewn down flaps	Waist sizes 0-18 have 9" inseam	Waist sizes 18 - 28 have 9½" inseam

Imported by Edwards

SIZE	2	4	6	8	10	12	14	16	18	20	22	24	26	28
UNF INSEAM	✓	✓	✓	✓	✓	✓	✓	✓	✓	✓	✓	✓	✓	✓



COLORS Indigo

WRANGLER WOMEN'S RELAXED FIT JEAN

Item No: C2AVZ

14.75oz 100% Cotton Denim	Waist with snap closure	Relaxed fit and straight leg
Five standard jean pockets	Imported by Wrangler	

SIZE	2	4	6	8	10	12	14	16	18	20	22	24	26	28	30
30 INSEAM	✓	✓	✓	✓	✓	✓	✓	✓	✓	✓	✓	✓	✓	✓	✓
31 INSEAM	✓	✓	✓	✓	✓	✓	✓	✓	✓	✓	✓	✓	✓	✓	✓
34 INSEAM	✓	✓	✓	✓	✓	✓	✓	✓	✓	✓	✓	✓	✓	✓	✓
36 INSEAM	✗	✓	✓	✓	✓	✓	✓	✓	✓	✓	✓	✓	✓	✓	✓



800.356.3433
www.TyndaleUSA.com
Proud to Protect™
Created 5/30/2019 1:03 PM



COLORS Khaki, Navy Blue

RED KAP WOMEN'S INDUSTRIAL CARGO PANT

Item No: **S2BZZ**

7.5 oz. Twill, 64% Polyester / 35% Cotton Two slack-style front and set-in hip pockets Two patch leg pockets with inverted center pleat

Heavy-duty brass ratcheting zipper with button closure Imported by Red Kap

SIZE	4	6	8	10	12	14	16	18	20
28 INSEAM	✓	✓	✓	✓	✓	✓	✓	✓	✓
30 INSEAM	✓	✓	✓	✓	✓	✓	✓	✓	✓
31 INSEAM	✓	✓	✓	✓	✓	✓	✓	✓	✓
32 INSEAM	✓	✓	✓	✓	✓	✓	✓	✓	✓
33 INSEAM	✓	✓	✓	✓	✓	✓	✓	✓	✓



COLORS Brown, Dark Brown

CARHARTT WOMEN'S ACTIVE SANDSTONE DUCK JACKET

Item No: **S6BBC**

12 oz 100% Cotton Sandstone Duck Quilted Flannel Lining Triple-stitched main seams

Rib-knit cuffs and bottom band Deep pockets Imported by Carhartt

SIZE	XS	S	M	LG	XL	2XL
LENGTH	✓	✓	✓	✓	✓	✓



COLORS Black, Charcoal, Navy Blue

DEVON & JONES HOODED SOFT SHELL JACKET

Item No: **S6QSX**

96% Polyester/ 4% Spandex Feminine styling Wind and water resistant

Interior storm flap with chin guard Adjustable storm hood Zippered side pockets and security pocket on left sleeve

Imported by Devon & Jones

SIZE	S	M	LG	XL	2XL
LENGTH	✓	✓	✓	✓	✓

FREE & EASY RETURNS

Tyndale gladly accepts returns of unwashed, unworn, unlogoed items within 60 days, where allowed by your company's return policy (Your company may allow returns of logoed items — check with your supervisor). Our online return process is fast and completely free. **Just follow three simple steps:**

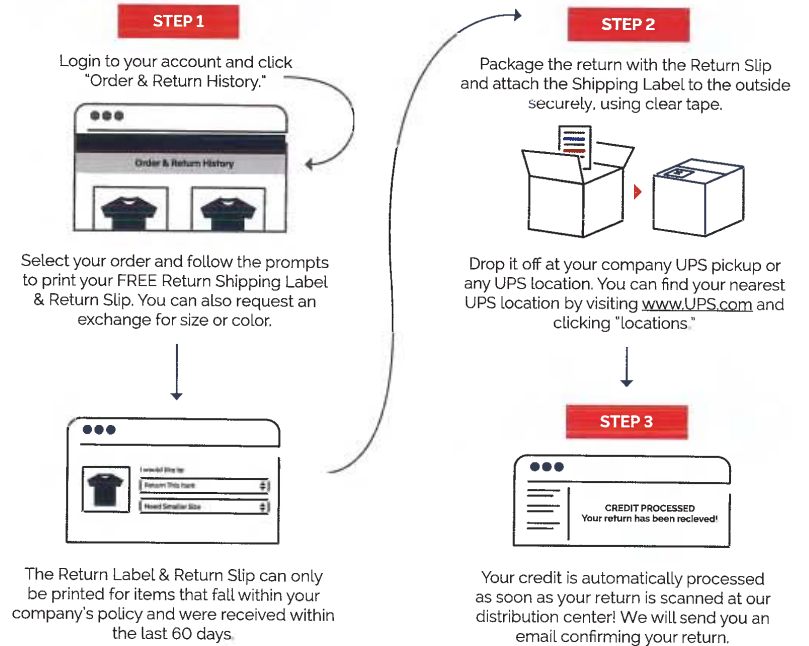

NEED ASSISTANCE? CALL US AT 800-356-3433!

If you have questions or prefer to receive your return label by mail, our experienced, US-based customer service team is standing by to help from 8AM to 7PM EST Monday – Friday.

To access this information at any time, visit [www.TyndaleUSA.com/Returns](http://www.TyndaleUSA.com>Returns)



800 356 3433
www.TyndaleUSA.com
Proud to Protect™
Created 5/30/2019 1:03 PM

Tyndale Company, Inc. ★ www.TyndaleUSA.com ★ 800-356-3433



TYNDALE
PROUD TO PROTECT

TYNDALE

TIPS FOR ONLINE ORDERING



1 ESTABLISH AN ONLINE ACCOUNT WITH TYNDALE:
Email us at Service@TyndaleUSA.com or contact Customer Service at 800-356-3433. This ensures the registration process is secure.

Provide your name, email address, password (must meet requirements), company name, location, and employee ID.

2 NOW YOU'RE READY TO ORDER:
Our site is easy to use. Just log on to www.TyndaleUSA.com, select Login to My Company Managed Account, and enter your ID and password.

From the ordering page you have access to your complete personal profile, including products and availability, allowance balance, and order history.

www.TyndaleUSA.com | Everything you need for simplified ordering.



Estimated Ship Date — Want to know when your order will be shipped? When placing your order, make sure Tyndale has your email address on file. This will ensure that you receive emails from Tyndale with your order confirmation and the estimated ship date of your order.

Not sure if Tyndale has your email address on file? Contact our Customer Service Department at 800-356-3433 to find out!

No-hassle Return and Exchange Policy — Tyndale gladly accepts returns of unwashed, unworn, unlogoed items within 60 days, where allowed by your company's return policy (Check to see if your company allows returns of logoed items). Just login at www.TyndaleUSA.com, select your order in the "Order & Return History" screen, and print your FREE Return Shipping Label and Return Slip for eligible items. Package the return with the Return Slip, attach the Return Shipping Label to the outside, and drop it off at any UPS location. Visit www.TyndaleUSA.com/returns for more information!

Questions or Comments? — You can find answers to most of your questions - and information on your specific account - right on our website! Login anytime at www.TyndaleUSA.com. It's easy! Or, just call 800-356-3433! Our Account Managers and Customer Service Representatives have been fully trained and are there to help! From questions on sizing, to questions on flame resistant fabrics or details on your order, we'll be glad to assist you.



Be sure go online to check Tyndale's Deals of the month!

Tyndale Company, Inc. ★ www.TyndaleUSA.com ★ 800-356-3433



TYNDALE

TYNDALE 6" PRO® TITAN® ALLOY TOE BOOTS

Item No: LgAKZ



COLORS: Black

Full-Grain Leather	Uninsulated	Cement construction for flexibility
Molded polyurethane midsole/Nylon shank	Mesh antimicrobial lining for odor control	Sole is slip, oil, and abrasion resistant
ASTM F2413: provides women's (F, U/75), (C/75), (EH)	Contoured open-cell polyurethane footbed	Imported by Timberland
SIZE	6 7 8 9 10 11 5.5 6.5 7.5 8.5 9.5	
M WIDTH	✓ ✓ ✓ ✓ ✓ ✓ ✓ ✓ ✓ ✓ ✓ ✓	
W WIDTH	✓ ✓ ✓ ✓ ✓ ✓ ✓ ✓ ✓ ✓ ✓ ✓	

EXHIBIT C
INSURANCE REQUIREMENTS

From the earlier of the Effective Date or the Commencement Date of this Agreement, and continuing without interruption during the term of this Agreement, Contractor shall provide certificates of insurance to the City on behalf of itself. The certificates of insurance and required endorsements shall meet the following minimum requirements.

- A. The Contractor shall have insurance that meets the following minimum requirements:
1. Worker's Compensation Insurance in accordance with all applicable state and federal statutes. Further, Employers Liability Coverage shall be obtained in the following minimum amounts:

Bodily Injury by Accident - \$500,000 each accident
Bodily Injury by Disease - \$500,000 each employee
Bodily Injury by Disease - \$500,000 each policy limit
 2. Commercial General Liability Insurance equivalent to, as a minimum, Insurance Services Office form CG 00 01 04 13 or current equivalent. The City of Ann Arbor shall be an additional insured. There shall be no added exclusions or limiting endorsements which diminish the City's protections as an additional insured under the policy. Further, the following minimum limits of liability are required:

\$1,000,000 Each occurrence as respect Bodily Injury Liability or

Property Damage Liability, or both combined
\$2,000,000 Per Project General Aggregate
\$1,000,000 Personal and Advertising Injury
 3. Umbrella/Excess Liability Insurance shall be provided to apply in excess of the Commercial General Liability, Employers Liability and the Motor Vehicle coverage enumerated above, for each occurrence and for aggregate in the amount of \$1,000,000.
- B. Insurance required under A.2 and A.3 above shall be considered primary as respects any other valid or collectible insurance that the City may possess, including any self-insured retentions the City may have; and any other insurance the City does possess shall be considered excess insurance only and shall not be required to contribute with this insurance. Further, the Contractor agrees to waive any right of recovery by its insurer against the City for any insurance listed herein.
- C. Insurance companies and policy forms are subject to approval of the City Attorney, which approval shall not be unreasonably withheld. Documentation must provide and demonstrate an unconditional and unqualified 30-day written notice of cancellation in favor of the City of Ann Arbor. Further, the documentation must explicitly state the following: (a) the policy number(s); name of insurance company; name(s), email address(es), and address(es) of the agent or authorized representative; name and address of insured; project name; policy expiration date; and specific coverage

amounts; (b) any deductibles or self-insured retentions, which may be approved by the City in its sole discretion; (c) that the policy conforms to the requirements specified. Contractor shall furnish the City with satisfactory certificates of insurance and endorsements prior to commencement of any work. Upon request, the Contractor shall provide within 30 days, a copy of the policy(ies) and all required endorsements to the City. If any of the above coverages expire by their terms during the term of this contract, the Contractor shall deliver proof of renewal and/or new policies and endorsements to the Administering Service Area/Unit at least ten days prior to the expiration date.

