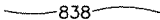

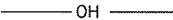
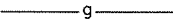
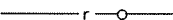





EXHIBIT "A"

LEGEND

-  838 EXIST. CONTOUR
-  U.P. EXIST. UTILITY POLE
-  OH EXIST. OVERHEAD UTILITY LINE
-  g EXIST. GAS LINE
-  r EXIST. STORM SEWER
-  TREE OR BRUSH LIMIT
-  SINGLE TREE



LANDSCAPE LEGEND

-  PROPOSED CANOPY TREE
-  PROPOSED EVERGREEN SHRUBS

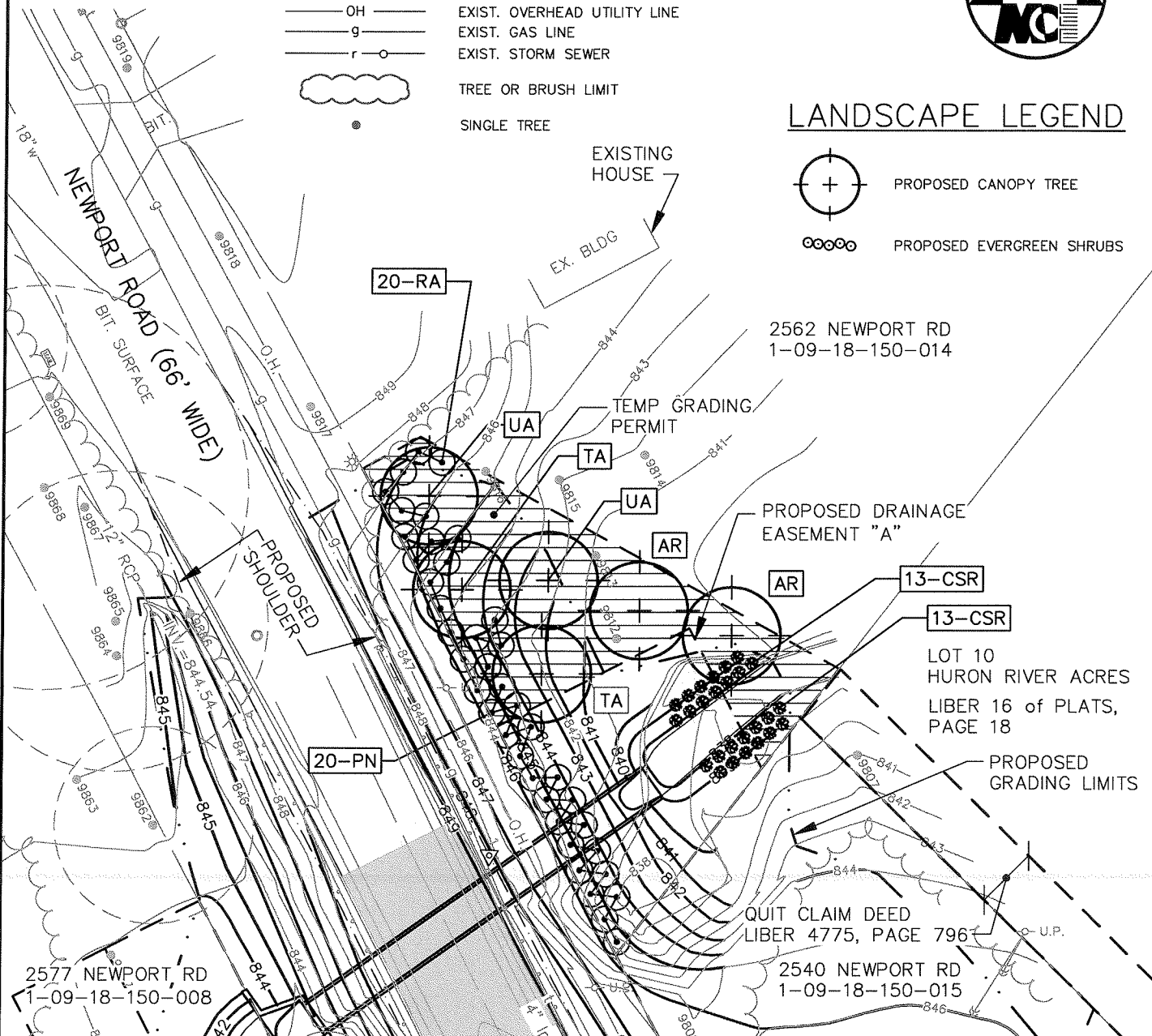

Quantity	Symbol	Botanical Name	Common Name	Size	Root	Remarks
Shade Trees						
2	AR	Acer rubrum 'Franksred'	Red Sunset Red Maple	3" cal	B&B	6' branch ht
2	TA	Tilia a. Redmond	Redmond linden	3" cal	B&B	6' branch ht
2	UA	Ulmus a. Homestead	Homestead elm	3" cal	B&B	6' branch ht
Shrubs						
20	PN	Physocarpus o. Nugget	Nugget ninebark	No. 5	Cont.	5' o.c.
20	RA	Rhus a. Green Globe	Green Globe sumac	No. 6	Cont.	5' o.c.
26	CSR	Comus sericea	Red Osier Dogwood	2-3'	live stake	

REV. 4-15-10

MIDWESTERN CONSULTING



Civil, Environmental and Transportation Engineers
Planners, Surveyors
Landscape Architects

3815 Plaza Drive
Ann Arbor, Michigan 48108
Phone: 734.995.0200
Fax 734.995.0599

CITY OF ANN ARBOR
PROPOSED LANDSCAPE PLAN - 2562 NEWPORT RD.

DATE: 1/28/10 JOB NO.: **07031**

SCALE: 1" = 30'





SHEET 1 OF 1

R:\07031\TASK_200 - Newport\ACAD\Marketing\07031LP1.dwg, 2562 Esmt A, 4/19/2010 12:11:28 PM, WAJ

EXHIBIT "B"

LEGEND

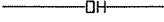
-  SECTION CORNER
-  EXIST. UTILITY POLE
-  EXIST. OVERHEAD UTILITY LINE

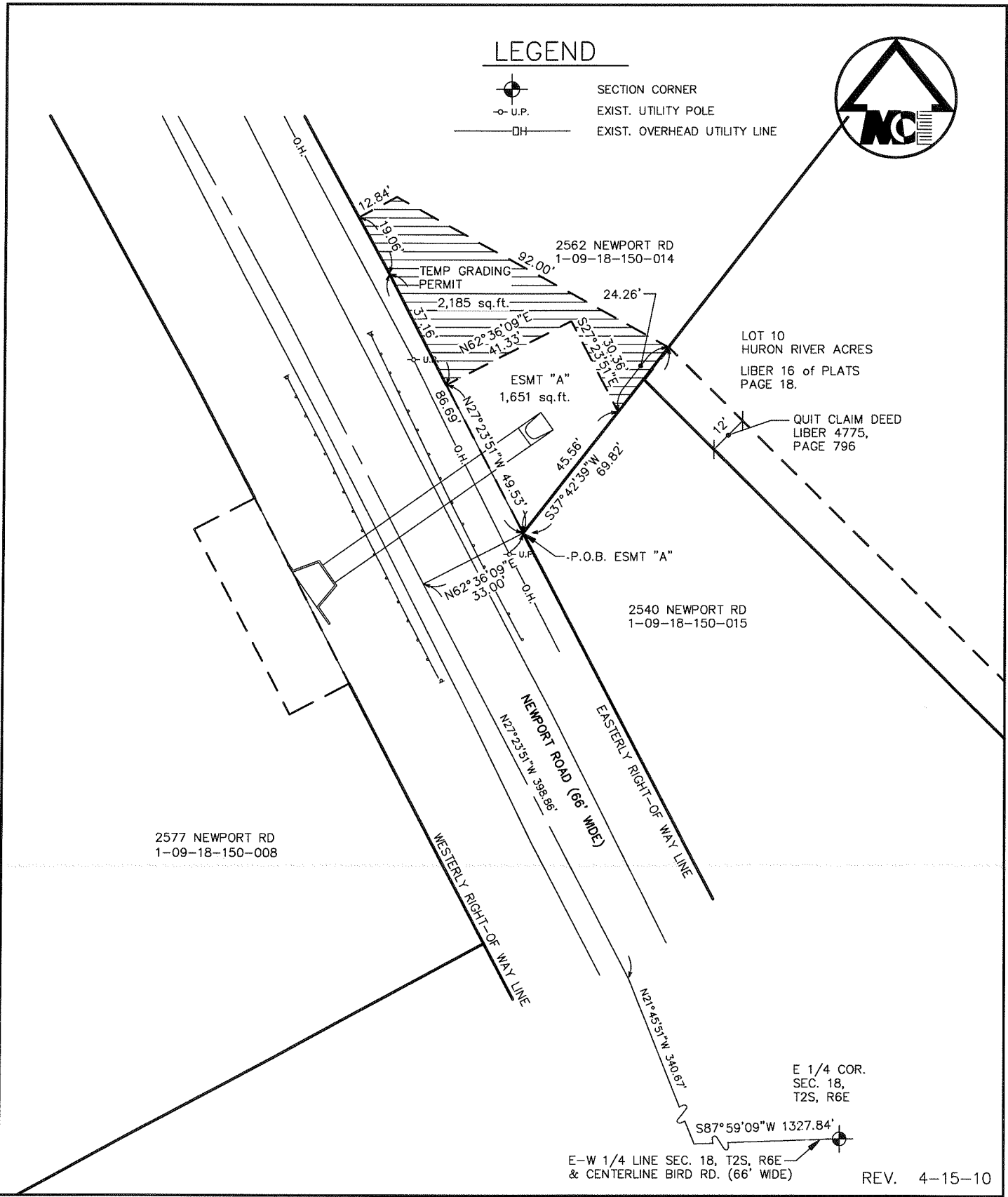

R:\07031\TASK_200 - Newport\ACAD\ISURVEY\07031SV2.dwg, 2562 Esmt A, 4/19/2010 12:29:10 PM, WAJ

REV. 4-15-10

MIDWESTERN CONSULTING



Civil, Environmental and
Transportation Engineers
Planners, Surveyors
Landscape Architects

3815 Plaza Drive
Ann Arbor, Michigan 48108
Phone: 734.995.0200
Fax 734.995.0599

CITY OF ANN ARBOR PROPOSED PERMANENT DRAINAGE EASEMENT A

DATE: 10/22/09 JOB NO.: **07031**

SCALE: 1" = 40'

SHEET 1 OF 2

DRAINAGE EASEMENT "A"

Legal Description of a Proposed Permanent Drainage Easement located in the NE ¼ of Section 18, T2S, R6E, City of Ann Arbor, Washtenaw County, Michigan and is described as follows:

Commencing at the East ¼ corner of Section 18, T2S, R6E, City of Ann Arbor, Washtenaw County, Michigan, thence S 87°59'09" W 1327.84 feet along the E-W ¼ line of said Section 18 and the Centerline of Bird Road (66 feet wide); thence northerly along the centerline of Newport Road (66 feet wide) as monumented in the following two courses:

N 21°45'51" W 340.67 feet;

N 27°23'51" W 398.86 feet;

thence N 62°36'09" E 33.00 feet to the Point of Beginning;

thence N 27°23'51" W 49.53 feet along the easterly right-of-way line of said Newport Road;

thence N 62°36'09" E 41.33 feet;

thence S 27°23'51" E 30.36 feet;

thence S 37°42'39" W 45.56 feet to the Point of Beginning.

R:\07031\TASK_200 - Newport\ACAD\SURVEY\07031SV2.dwg, Esmt A Legal, 4/19/2010 12:29:58 PM, WAJ

MIDWESTERN CONSULTING



Civil, Environmental and
Transportation Engineers
Planners, Surveyors
Landscape Architects
3815 Plaza Drive
Ann Arbor, Michigan 48108
Phone: 734.995.0200
Fax 734.995.0599

CITY OF ANN ARBOR
PROPOSED PERMANENT DRAINAGE EASEMENT A

DATE: 10/22/09

JOB NO.: **07031**

SCALE: 1" = NTS



SHEET 2 OF 2