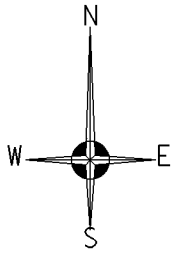

Exhibit A - 1 of 2

SKETCH OF EASEMENT



SCALE: 1" = 40'

09-12-08-100-022

EXISTING 50' WIDE GRANT
OF EASEMENT AND DEDICATION
L. 1525 P. 506-514
L. 1525 P. 515-523
L. 1600 P. 324-329
SANITARY SEWER AND WATERMAIN

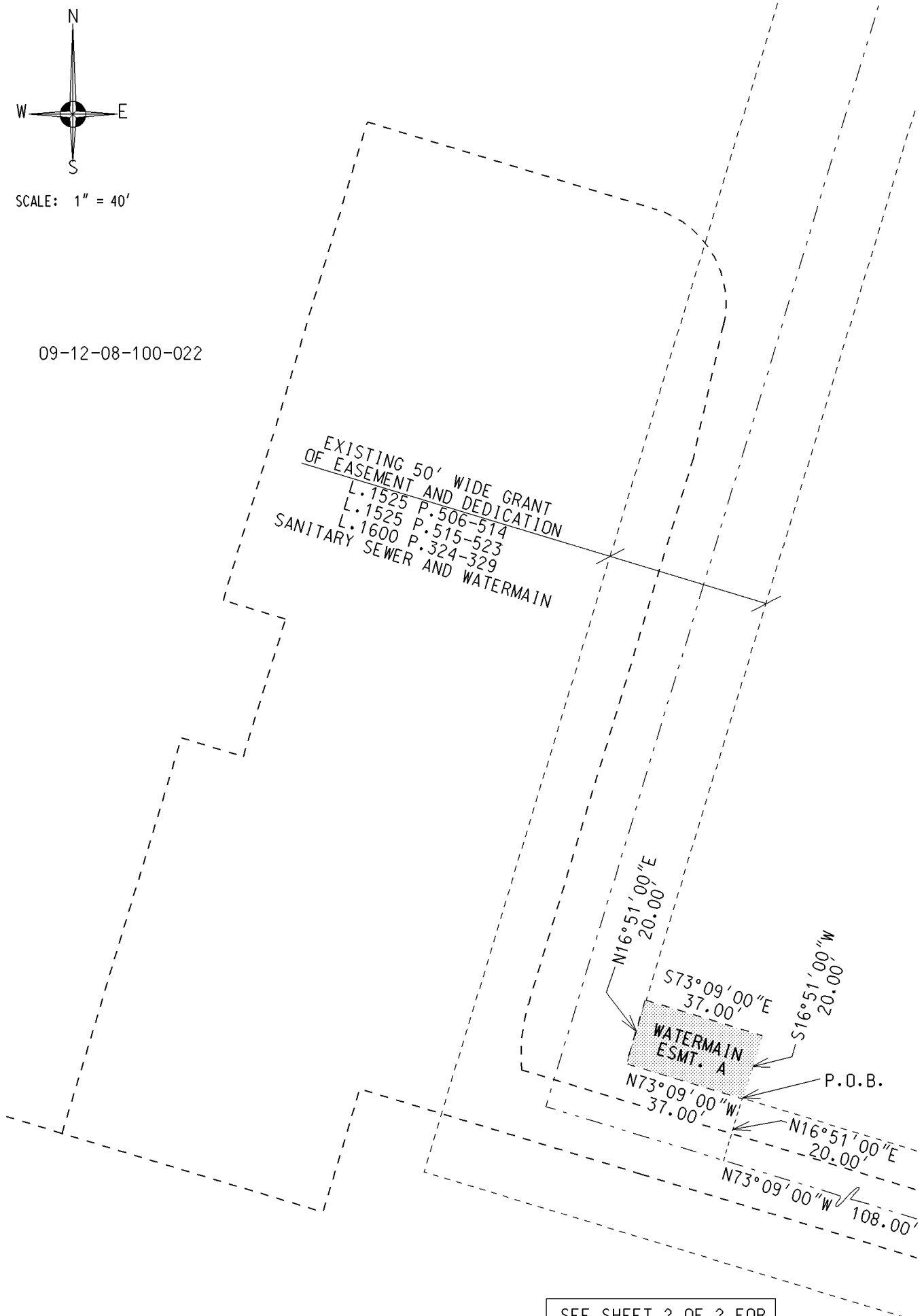

SEE SHEET 2 OF 2 FOR
COMMENCEMENT DETAIL

TIME - 19-MAR-2014 14:11

PEN TBL - I:\MSV8\Plotting\plotblock.plt

CLR TBL - I:\MSV8\Draw\tracolor2.tbl

DESIGN FILE - V:\20120351\Property Information\Easements\12351_WM Esmt.dwg

USER NAME - bwinnacoff

WATERMAIN EASEMENT "A"

JOB NO. 20120351
DATE 03-18-2014

HUBBELL, ROTH & CLARK, INC.
CONSULTING ENGINEERS
555 HULET DRIVE
BLOOMFIELD HILLS, MICH. P.O. BOX 824
48303-0824

SHEET NO. 1
OF 2

Exhibit A - 2 of 2

SKETCH OF EASEMENT

TIME - 19-MAR-2014 14:41

PEN TBL - I:\MSV\8\Planning\piback.pfb

CLR. TBL - I:\MSV\8\data\tricolor\2tbl

DESIGN FILE - I:\2012035\A\Property Information\Easements\1235\1.WM Esmt\A\DWG\A.dwg

USER NAME - bwonocoff

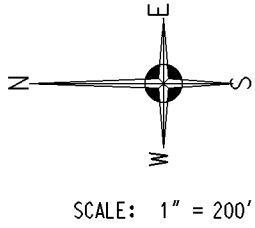
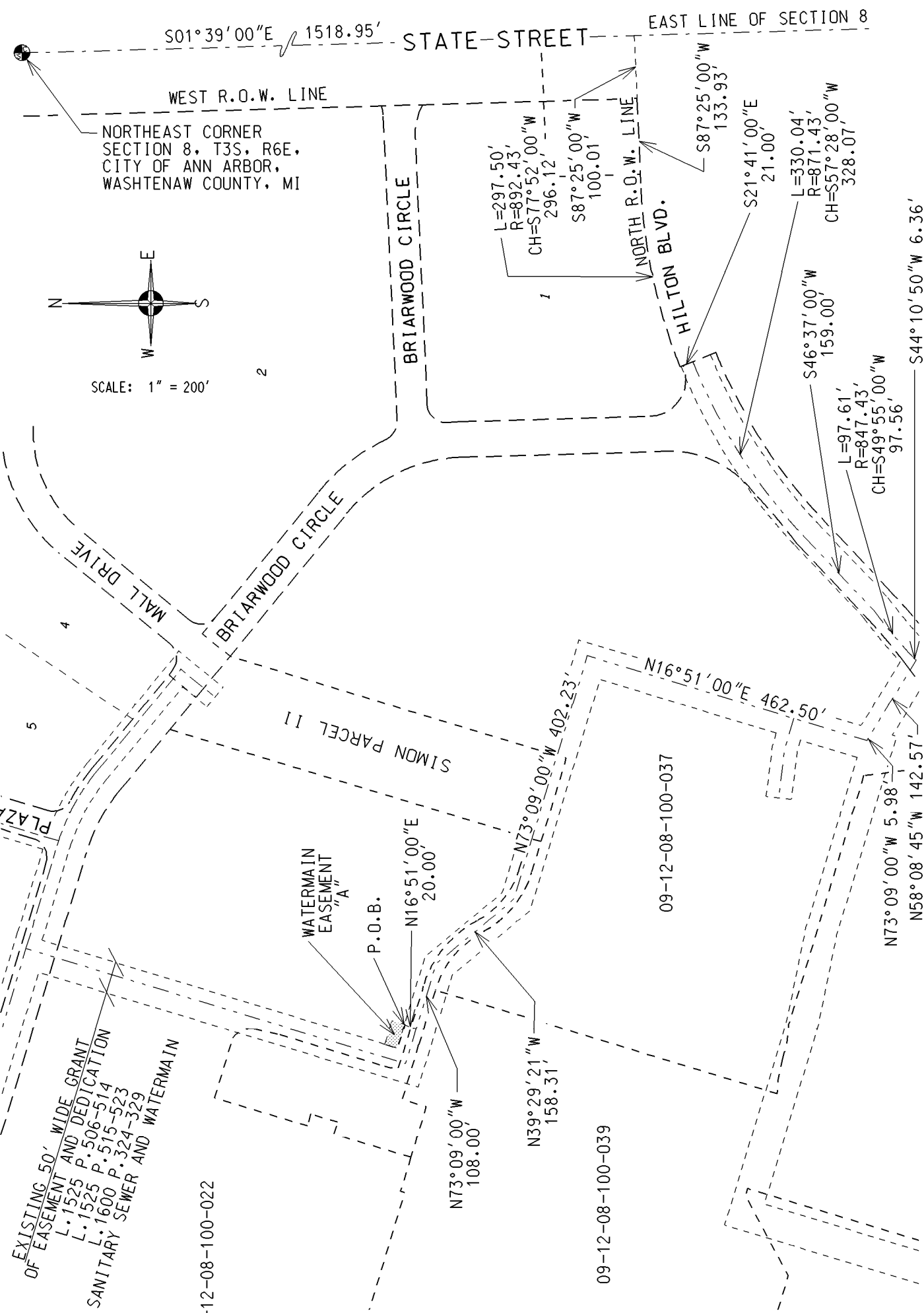

EXISTING 50' WIDE GRANT
OF EASEMENT AND DEDICATION
L. 1525 P. 506-514
L. 1525 P. 515-523
L. 1600 P. 324-329
SANITARY SEWER AND WATERMAIN

WATERMAIN EASEMENT "A"
P.O.B.

SIMON PARCEL 11

BRIARWOOD CIRCLE

STATE STREET

EAST LINE OF SECTION 8

HILTON BLVD.

09-12-08-100-022

09-12-08-100-039

09-12-08-100-037

WATERMAIN EASEMENT "A"

JOB NO. 20120351
DATE 03-18-2014

HUBBELL, ROTH & CLARK, INC.
CONSULTING ENGINEERS
555 HULET DRIVE
BLOOMFIELD HILLS, MICH.

P.O. BOX 824
48303-0824

SHEET NO. 2
OF 2

Exhibit B - 1 of 2

SKETCH OF EASEMENT

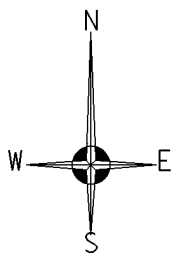

SCALE: 1" = 40'

09-12-08-100-022

EXISTING 50' WIDE GRANT
OF EASEMENT AND DEDICATION
L. 1525 P. 506-514
L. 1525 P. 515-523
L. 1600 P. 324-329
SANITARY SEWER AND WATERMAIN

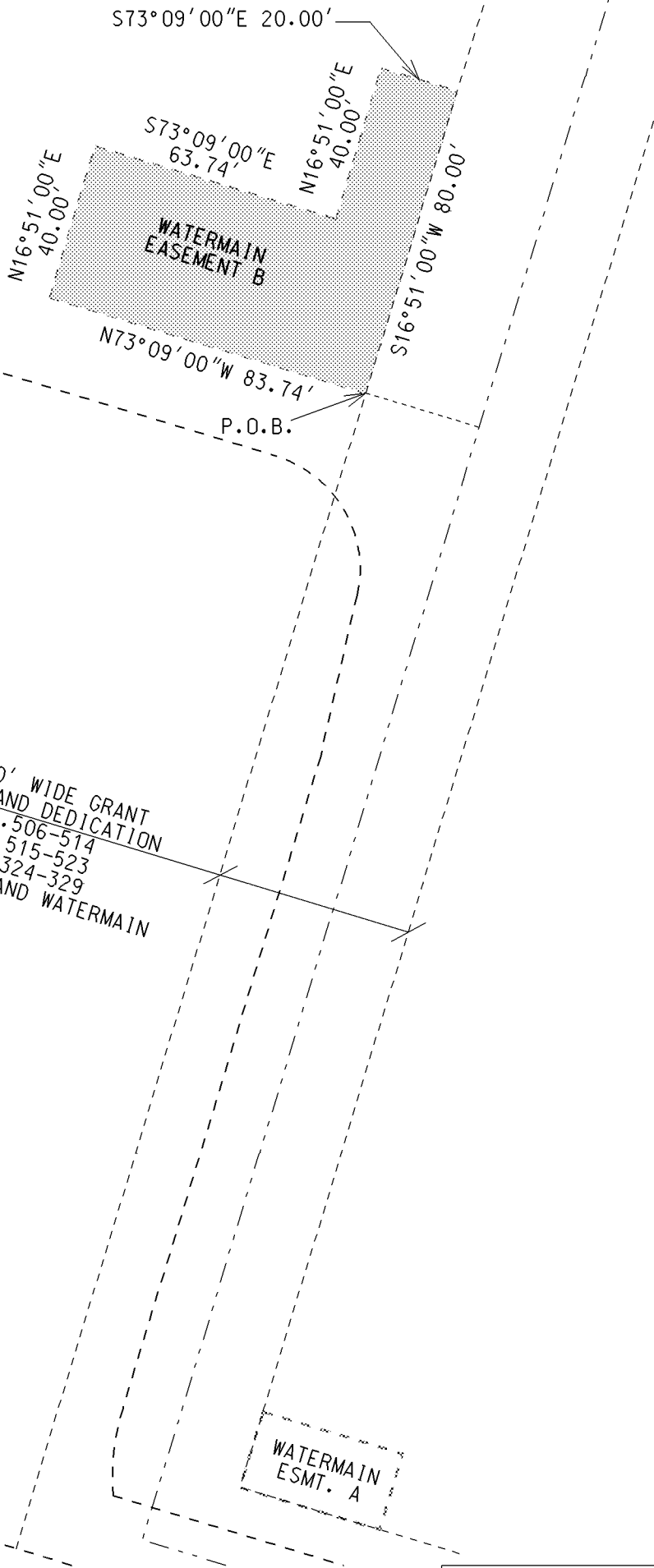

SEE SHEET 2 OF 2 FOR COMMENCEMENT DETAIL

DESIGN FILE - V:\201203\20120351\Property Information\Easements\12351_WM Esmt EASEMENT.dwg
 USER NAME - bwinnacsoft
 CLP, TBL - I:\MSV8\Ndra\brccolor2.tbl
 PEN, TBL - I:\MSV8\plottng\brccolor.plt
 TIME - 19-MAR-2014 14:17

WATERMAIN EASEMENT "B"

JOB NO. 20120351
DATE 03-18-2014

HUBBELL, ROTH & CLARK, INC.
 CONSULTING ENGINEERS
 555 HULET DRIVE
 BLOOMFIELD HILLS, MICH.

P.O. BOX 824
 48303-0824

SHEET NO. 1
OF 2

Exhibit B - 2 of 2

SKETCH OF EASEMENT

USER NAME - bwonocastf DESIGN FILE - I:\20120351\Property Information\Easements\12351\WM Esmt EUB364E 25\mp1010\dwg11f CLR. TBL - I:\MSV\0\data\trccolor\2tbl PEN. TBL - I:\MSV\0\Planning\piblack.ptb TIME - 19-MAR-2014 14:42

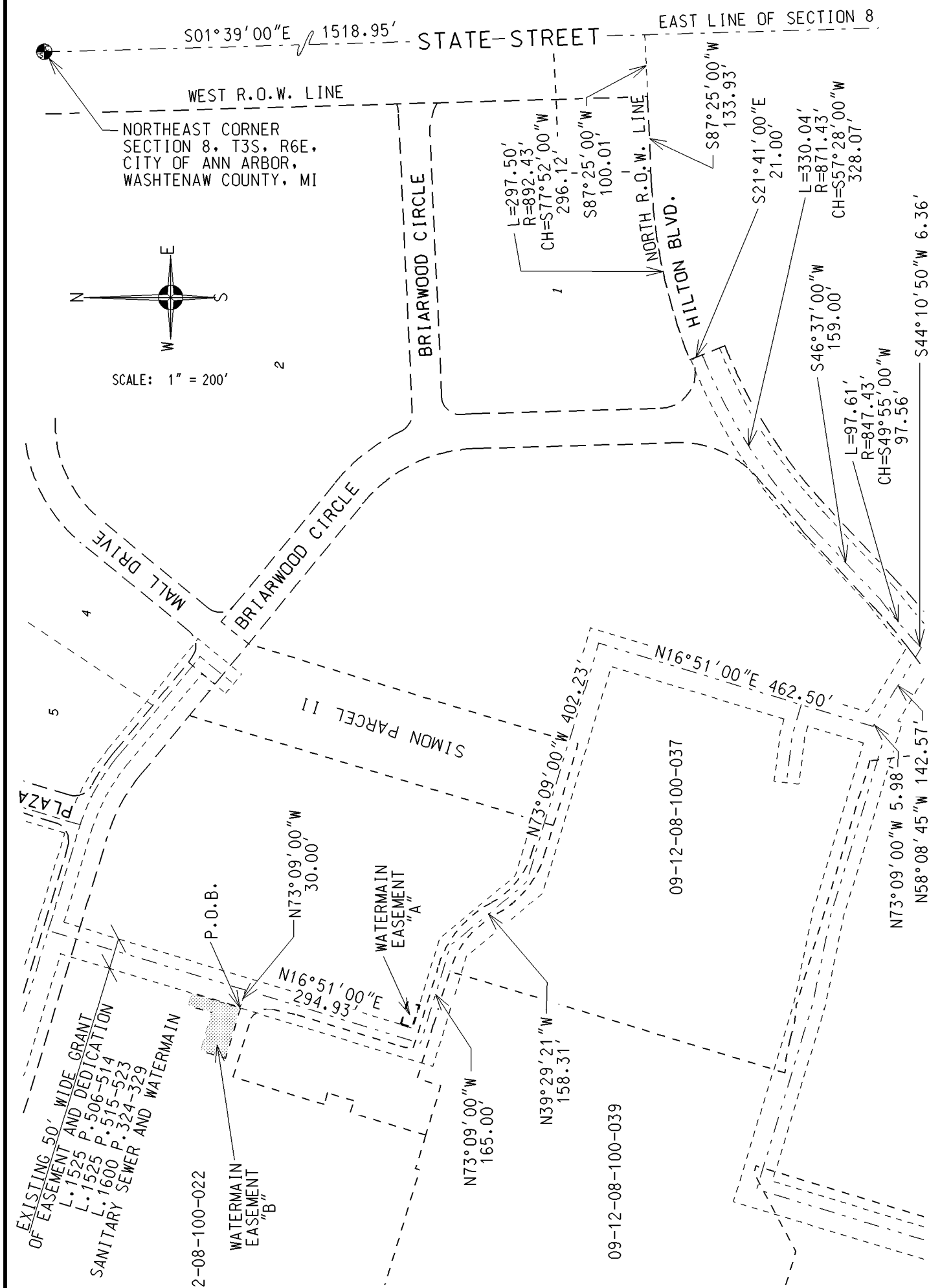

WATERMAIN EASEMENT "B"	JOB NO. 20120351	HUBBELL, ROTH & CLARK, INC. CONSULTING ENGINEERS 555 HULET DRIVE BLOOMFIELD HILLS, MICH.	SHEET NO. 2
	DATE 03-18-2014		P.O. BOX 824 48303-0824

Exhibit C - 1 of 2

SKETCH OF EASEMENT

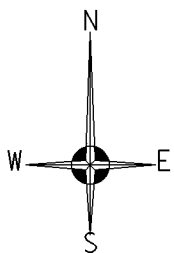

SCALE: 1" = 40'

EXISTING 50' WIDE GRANT
OF EASEMENT AND DEDICATION
L. 1525 P. 506-514
L. 1525 P. 515-523
L. 1600 P. 324-329
SANITARY SEWER AND WATERMAIN

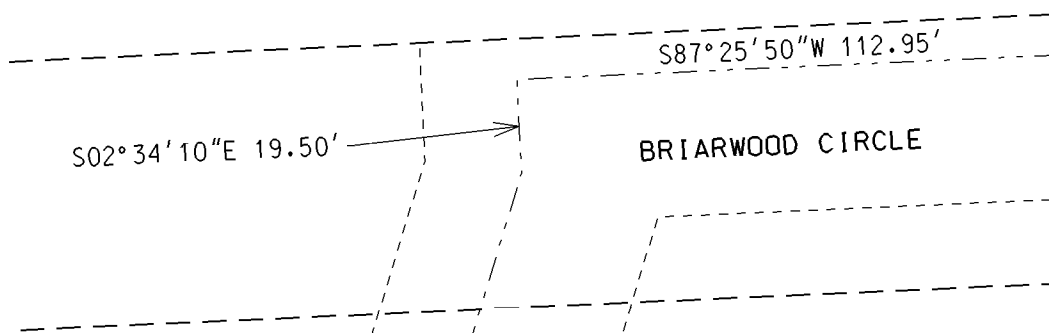

S73°09'00"E 30.00'

09-12-08-100-022

P.O.B.

S73°09'00"E 10.50'

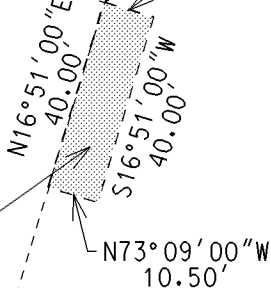

WATERMAIN
EASEMENT C

SEE SHEET 2 OF 2 FOR
COMMENCEMENT DETAIL

WATERMAIN EASEMENT "C"

JOB NO. 20120351
DATE 03-18-2014

HUBBELL, ROTH & CLARK, INC.
CONSULTING ENGINEERS
555 HULET DRIVE
BLOOMFIELD HILLS, MICH.

P.O. BOX 824
48303-0824

SHEET NO. 1
OF 2

TIME - 19-MAR-2014 14:56

PEN TBL - I:\MSV8\Plotting\plotblock.plt

CLR TBL - I:\MSV8\Draw\brccolor2.tbl

DESIGN FILE - V:\201203\20120351\Property Information\Easements\12351_WM_Esmf\005644E_12351mplot\bwrtf

USER NAME - bwonacoff

Exhibit C - 2 of 2

SKETCH OF EASEMENT

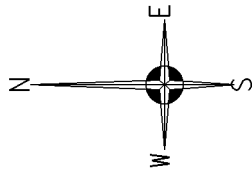

SCALE: 1" = 300'

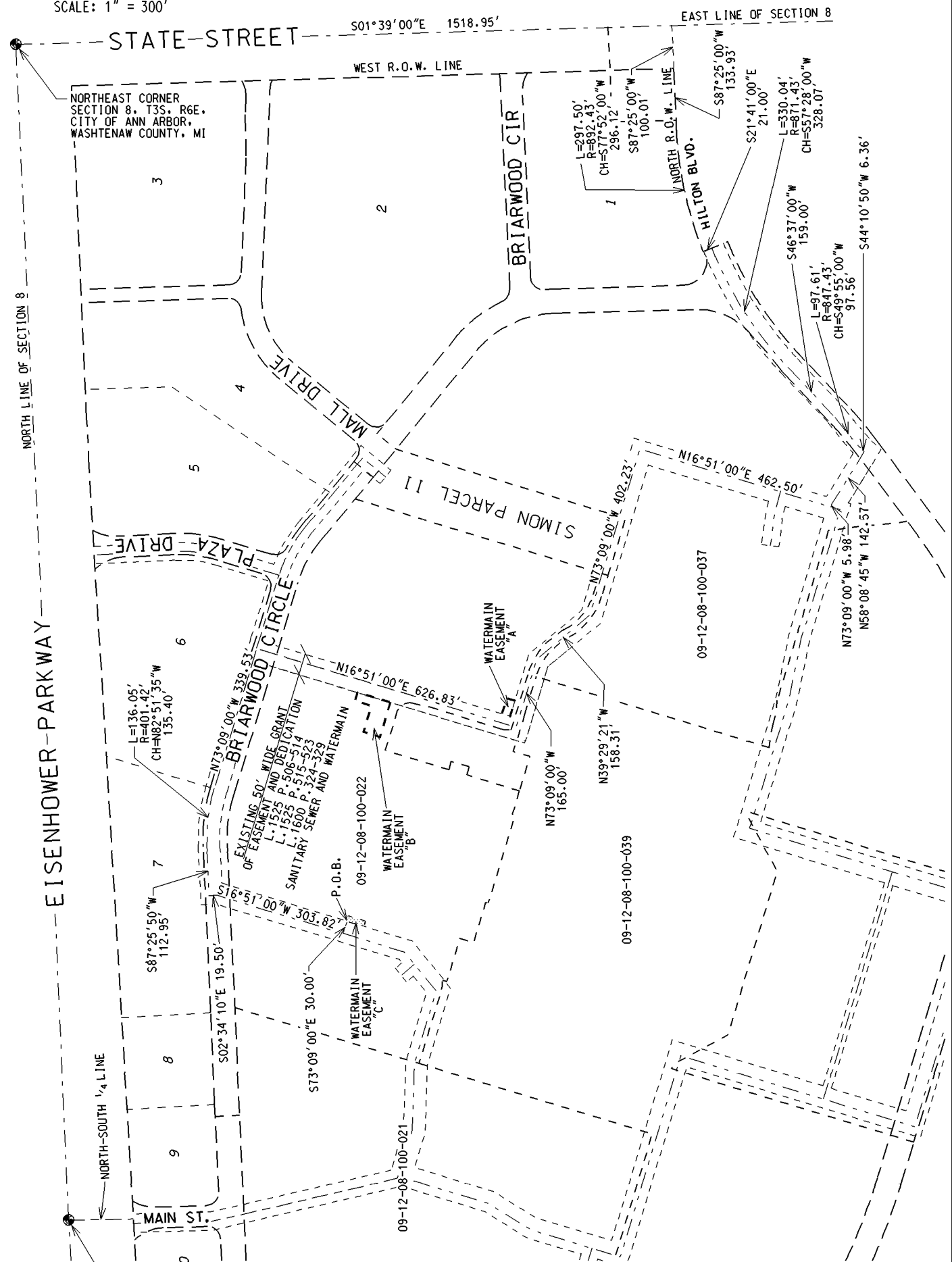

NORTHEAST CORNER SECTION 8, T3S, R6E, CITY OF ANN ARBOR, WASHTENAW COUNTY, MI

NORTH 1/4 CORNER SECTION 8, T3S, R6E, CITY OF ANN ARBOR, WASHTENAW COUNTY, MI

USER NAME - bwnnaccatt DESIGN FILE - I:\2012035\2012035\Property Information\Easements\1235\1.WM Esmt COORDINATE EXCHANGE\dwg\1235.dwg CLIPR. TBL - I:\MSV\8\data\tricolor\2tbl PEN. TBL - I:\MSV\8\Planning\pblack.pfb TIME - 19-MAR-2014 14:39

WATERMAIN EASEMENT "C"

JOB NO. 20120351
DATE 03-18-2014

HUBBELL, ROTH & CLARK, INC.
CONSULTING ENGINEERS
555 HULET DRIVE
BLOOMFIELD HILLS, MICH.

P.O. BOX 824
48303-0824

SHEET NO. 2 OF 2

Exhibit D - 1 of 2

SKETCH OF EASEMENT

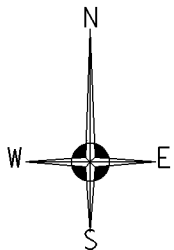

SCALE: 1" = 40'

EXISTING 50' WIDE GRANT
OF EASEMENT AND DEDICATION
L. 1525 P. 506-514
L. 1525 P. 515-523
L. 1600 P. 324-329
SANITARY SEWER AND WATERMAIN

09-12-08-100-022

09-12-08-100-022

← WATERMAIN
EASEMENT C

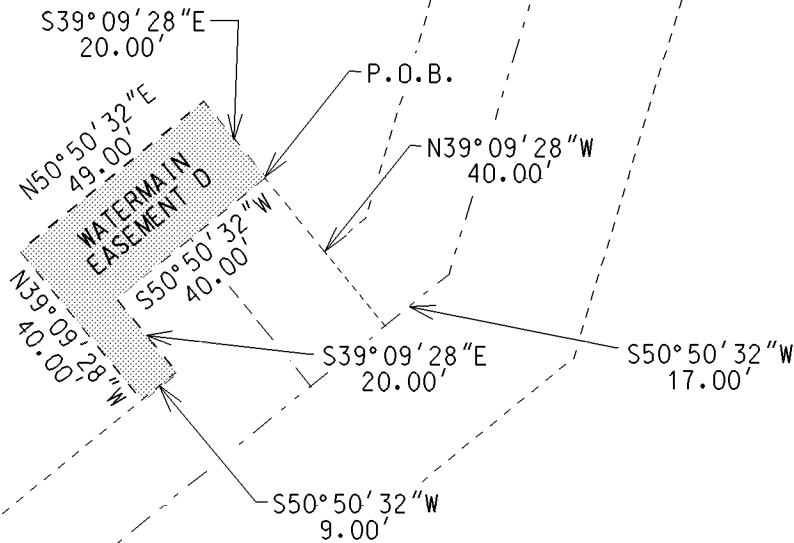

09-12-08-100-039

SEE SHEET 2 OF 2 FOR
COMMENCEMENT DETAIL

WATERMAIN EASEMENT "D"

JOB NO. 20120351
DATE 03-18-2014

HUBBELL, ROTH & CLARK, INC.
CONSULTING ENGINEERS
555 HULET DRIVE
BLOOMFIELD HILLS, MICH.

P.O. BOX 824
48303-0824

SHEET NO. 1
OF 2

TIME - 19-MAR-2014 14:44

PEN TBL - I:\MSV8\Plotting\plotblock.plt

CLR TBL - I:\MSV8\data\tricolor2.tbl

DESIGN FILE - V:\20120351\Property Information\Easements\12351_WM Esmt D03E04E.dwg

USER NAME - bwinnacoff

Exhibit D - 2 of 2

SKETCH OF EASEMENT

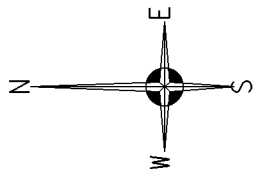

SCALE: 1" = 300'

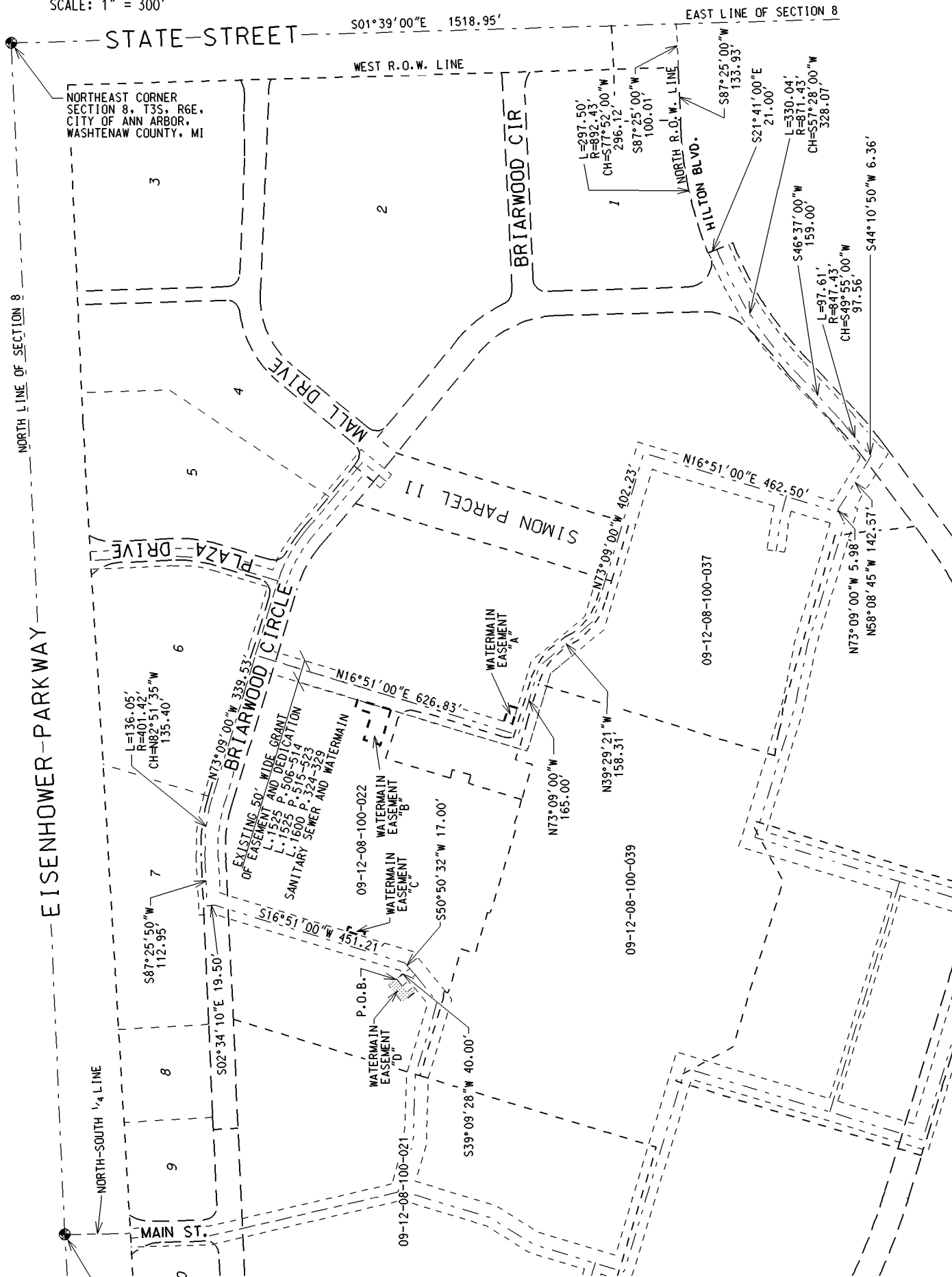

NORTHEAST CORNER SECTION 8, T3S, R6E, CITY OF ANN ARBOR, WASHTENAW COUNTY, MI

NORTH 1/4 CORNER SECTION 8, T3S, R6E, CITY OF ANN ARBOR, WASHTENAW COUNTY, MI

WATERMAIN EASEMENT "D"

JOB NO. 20120351
DATE 03-18-2014

HUBBELL, ROTH & CLARK, INC.
CONSULTING ENGINEERS
555 HULET DRIVE
BLOOMFIELD HILLS, MICH.

P.O. BOX 824
48303-0824

SHEET NO.
2
OF 2

TIME - 19-MAR-2014 14:47

PEN TBL - I:\MSV\8\Planning\p1back.pb

CLR TBL - I:\MSV\8\data\trccolor\2tbl

DESIGN FILE - I:\20120351\Property Information\Easements\12351.WM Esmt\031814\DWG\DWG1.dwg

USER NAME - bwonacoff