

6	N.22°11'37"E.	22.54'
7	S.23°07'49"E.	57.60'
8	N.23°07'49"W.	24.51'
9	S.67°01'14"W.	22.65'
10	S.22°48'03"E.	16.63'
11	S.34°03'03"E.	45.04'
12	S.21°50'30"W.	43.89'
13	N.68°03'00"W.	19.85'
14	N.43°58'30"W.	22.09'

RAMP SUBJECT TO RESTRICTION AS DESCRIBED IN DEED LIBER 1965, PAGE 416.

Chord=393.86'(R) 393.66'(M)

NORTH 1/4 CORNER SECTION 25  
T-2-S., R-5-E.  
SCIO TWP.  
CITY OF ANN ARBOR  
WASHTENAW CO. MICHIGAN

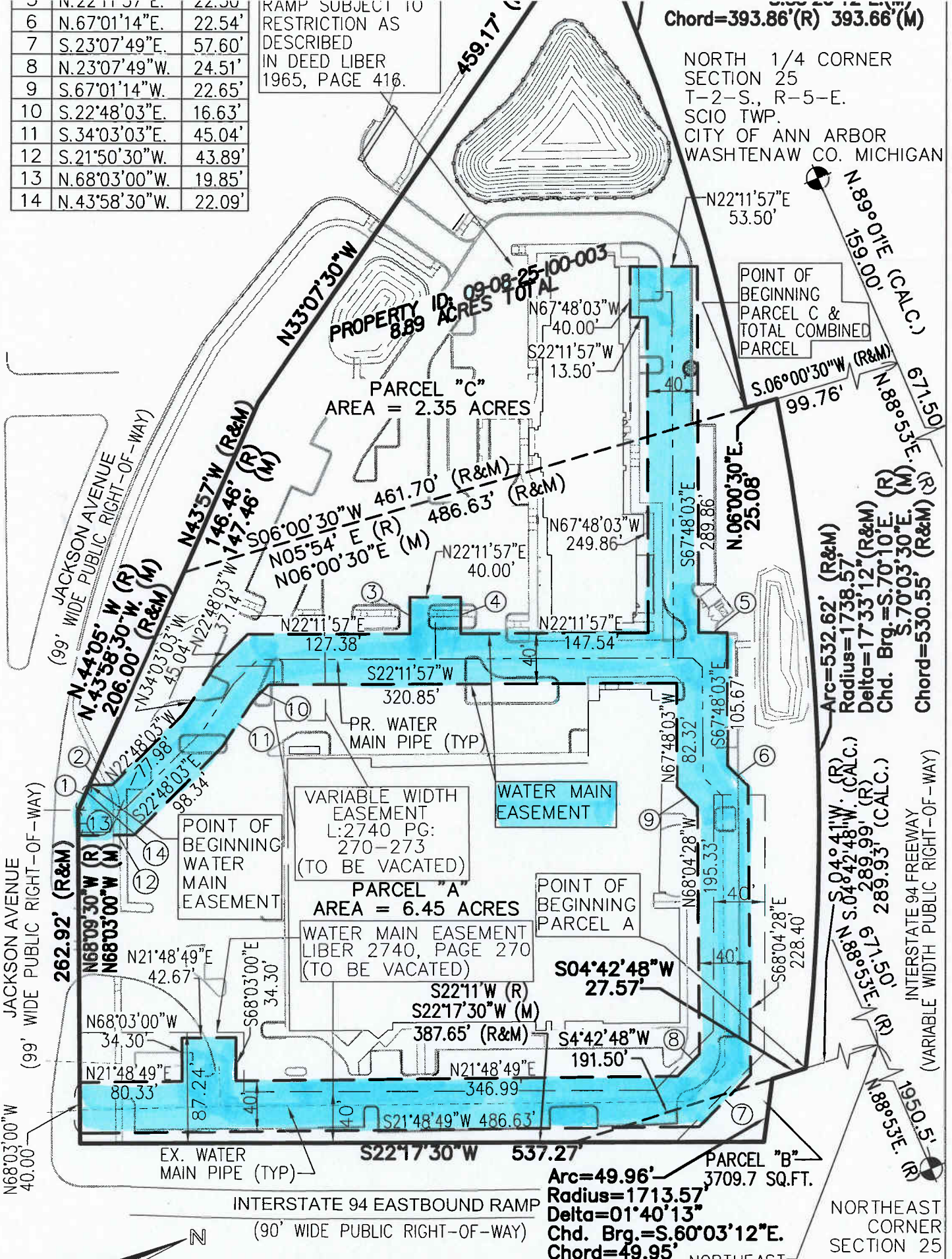

PROPERTY ID: 09-08-25-100-003  
ACRES TOTAL 8.89

PARCEL "C"  
AREA = 2.35 ACRES

PARCEL "A"  
AREA = 6.45 ACRES

WATER MAIN EASEMENT LIBER 2740, PAGE 270 (TO BE VACATED)

VARIABLE WIDTH EASEMENT L:2740 PG: 270-273 (TO BE VACATED)

WATER MAIN EASEMENT

POINT OF BEGINNING PARCEL A

POINT OF BEGINNING WATER MAIN EASEMENT

POINT OF BEGINNING PARCEL C & TOTAL COMBINED PARCEL

PARCEL "B"  
3709.7 SQ.FT.  
Arc=49.96'  
Radius=1713.57'  
Delta=01°40'13"  
Chd. Brg.=S.60°03'12"E.  
Chord=49.95'

Arc=532.62' (R&M)  
Radius=1738.57'  
Delta=17°33'12" (R&M)  
Chd. Brg.=S.70°10'E. (R)  
S.70°03'30"E. (M)  
Chord=530.55' (R&M) (R)

Arc=504.41'W. (R)  
Radius=1738.57' (CALC.)  
Delta=17°33'12" (R)  
Chd. Brg.=S.70°10'E. (R)  
S.70°03'30"E. (M)  
Chord=530.55' (R&M) (R)

NORTHEAST CORNER SECTION 25

NORTHEAST CORNER OF ALLMENDINGER PARCEL L.29, P.73 OF DEEDS

SKETCH OF DESCRIPTION WATER MAIN EASEMENT

SCALE: 1"=100'

A PART OF THE NORTH 1/2 OF SECTION 25,