

# LEGEND

- F FOUND IRON PIPE
- ⊙ F FOUND MONUMENT
- FIR FOUND IRON ROD
- P.O.B. POINT OF BEGINNING

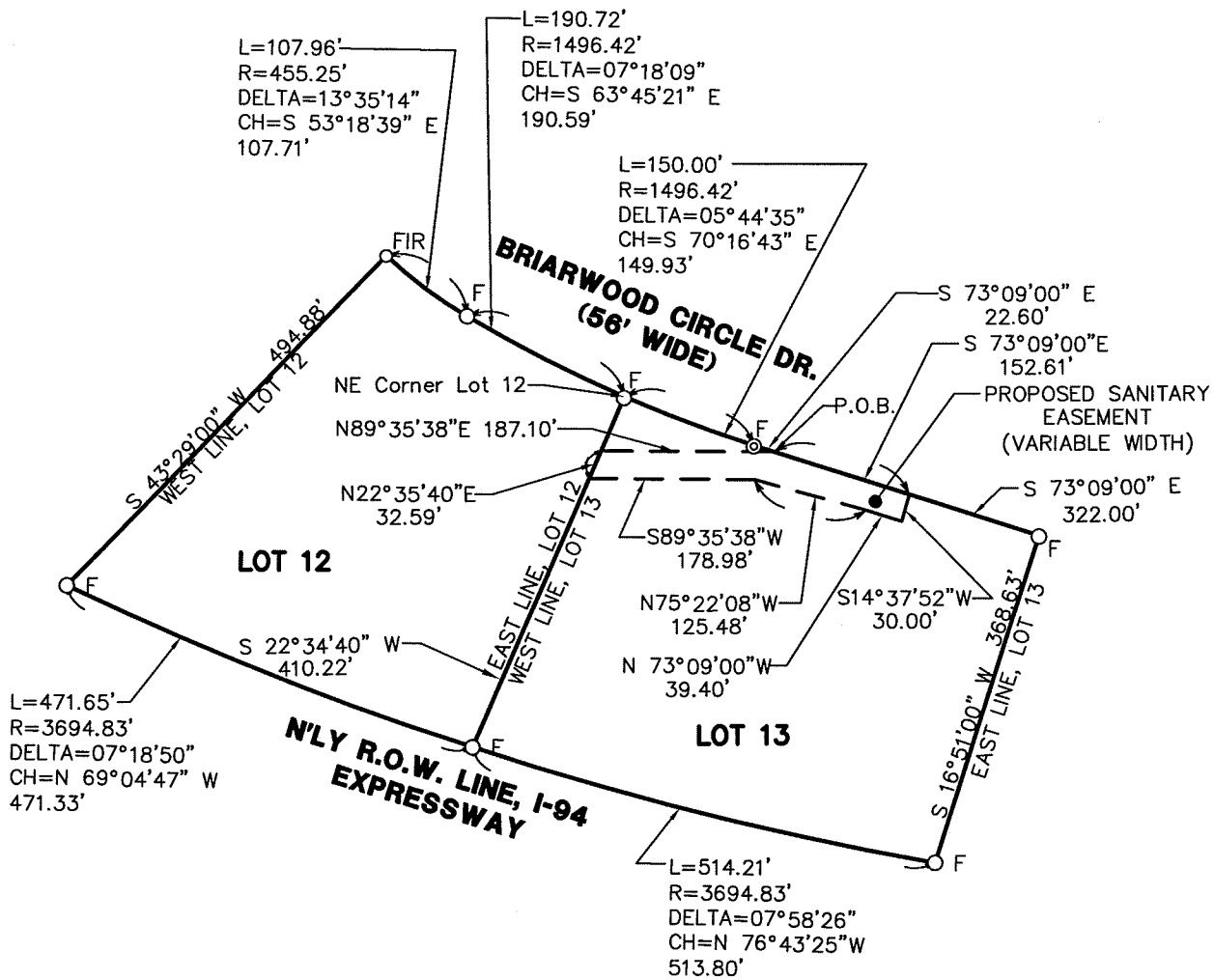

## MIDWESTERN CONSULTING



Civil, Environmental and  
Transportation Engineers  
Planners, Surveyors  
Landscape Architects

3815 Plaza Drive  
Ann Arbor, Michigan 48108  
Phone: 734.995.0200  
Fax 734.995.0599

### BRIARWOOD LOTS 12 & 13 Sanitary Easement

DATE: 04/16/12

JOB NO.: **08022**

SCALE: 1" = 200'



SHEET 3 OF 4

LEGAL DESCRIPTION OF A VARIABLE WIDTH SANITARY SEWER EASEMENT  
LOCATED IN THE NORTH ½ OF SECTION 8, T3S, R6E, CITY OF ANN  
ARBOR, WASHTENAW COUNTY, MICHIGAN.

Commencing at the Northeast corner of Lot 12 of Briarwood  
Subdivision, Liber 22 of Plats, Pages 66–75, of Washtenaw County  
records, thence southeasterly 150.00 feet in the arc of a circular  
curve to the left having a radius of 1496.42 feet, central angle of  
05°44'35", and chord S 70°16'43" E 149.93 feet, thence S 73°09'00"  
E 22.60 feet to the POINT OF BEGINNING;

thence continuing S 73°09'00" E 152.61 feet;

thence S 14°37'52" W 30.00 feet;

thence N 73°09'00" W 39.40 feet;

thence N 75°22'08" W 125.48 feet;

thence S 89°35'38" W 178.98 feet;

thence N 22°35'40" E 32.59 feet;

thence N 89°35'38" E 187.10 feet to the POINT OF BEGINNING.

Being a part of Section 8, T3S, R6E, City of Ann Arbor, Washtenaw  
County, Michigan, subject to easements and restrictions of record, if  
any.

## MIDWESTERN CONSULTING



Civil, Environmental and  
Transportation Engineers  
Planners, Surveyors  
Landscape Architects  
3815 Plaza Drive  
Ann Arbor, Michigan 48108  
Phone: 734.995.0200  
Fax 734.995.0599

BRIARWOOD LOTS 12 & 13  
Sanitary Easement

DATE: 04/16/12

JOB NO.: **08022**

SCALE: 1" = N/A



SHEET 4 OF 4