

MEMORANDUM

TO : «DepartmentEmail»
FROM : Jacqueline Beaudry, City Clerk
SUBJECT : COMPLETED ANNEXATIONS
DATE : December 7, 2011

The City Clerk's Office received notice from the Secretary of State's Office of the following completed annexations:

1. from Ann Arbor Township: Hofmann Property, 0.52 acre, located at 1643 and 1645 South State St. (City File Nos. A11-002 and Z11-002) and
2. from Pittsfield Township: Mill Creek Property, 1.17 acres, located at East side of Stone School Road, North and South of Birch Hollow Dr. (City File Nos. A11-001 and Z11-002)

JB/aa
Attachments
cc: All Departments



CITY OF ANN ARBOR
CITY CLERK
REC'D

STATE OF MICHIGAN
RUTH JOHNSON, SECRETARY OF STATE 2011 DEC -6 AM 11:52
DEPARTMENT OF STATE
LANSING

November 30, 2011

Jacqueline Beaudry
City of Ann Arbor
100 North Fifth Avenue
PO Box 8647
Ann Arbor, MI 48107

RE: Annexation of property - *Mill Creek - East Side of Stone School Rd,
North & South of Birch Hollow Dr.*

Dear Ms. Beaudry:

This letter serves to acknowledge the Office of the Great Seal's receipt on November 15, 2011 of the filing of the annexation pursuant to Public Act 359 of 1947, as amended, from Pittsfield Township to the City of Ann Arbor. The receipt date is the effective date of this boundary change. This filing is designated as Job Number 11-032.

All property descriptions for any boundary changes are reviewed by the Michigan Department of Transportation (MDOT), and then published annually in the Michigan Public and Local Acts manual. If any property description is found inaccurate by MDOT, this office will contact you at that time and request a corrected description, which will not impact the effective date of the boundary change.

*****No further acknowledgment will be sent*****

Sincerely,

Michele Martin, Technician
Office of the Great Seal
517-241-1829

cc: Pittsfield Township Clerk
Washtenaw County Clerk
Michigan Department of Labor and Economic Growth, State Boundary Commission
Michigan Department of Labor and Economic Growth, Liquor Control Commission
Michigan Department of Labor and Economic Growth, Office of Land Survey and Remonumentation
Michigan Department of Information Technology, Center for Geographic Information
Michigan Department of Treasury, Office of Revenue and Tax Analysis
Michigan Department of Transportation, Bureau of Transportation Planning
U.S. Bureau of the Census
Office of the Great Seal Job Number: 11-032

Cities
Washtenaw County

In the matter of the annexation of certain property located in Pittsfield Township to the City of Ann Arbor. Annexed in accordance with the provisions of Public Act 359 of 1947, as amended the following described property:

OLD SID - L 12-010-037-10 PI 10-18J-2 COM AT W 1/4 POST OF SEC, TH N 1 DEG 46' E 663.97 FT FOR PL OF BEG, TH CONT N 1 DEG 46' E 66.03 FT, TH S 89 DEG 57' E 200.0 FT, TH S 1 DEG 46' W 66.03 FT, TH N 89 DEG 57' W 200.0 FT TO PL OF BEG, BEING PART OF NW 1/4 SEC 10 T3S R6E 0.30 AC

OLD SID - L 12-010-042-00 PI 10-19A COM AT W 1/4 POST, TH N 1 DEG 46' E 478.38 FT ALONG W LINE OF SEC FOR PL OF BEG, TH N 1 DEG 46' E 99.62 FT, TH S 89 DEG 57' E 200.00 FT, TH S 1 DEG 46' W 99.62 FT, TH N 89 DEG 57' W 200.00 FT TO PL OF BEG, BEING PART OF NW 1/4 SEC 10 T3S R6E 0.46 AC

OLD SID - L 12-010-043-00 PI 10-19B COM AT W 1/4 POST OF SEC, TH N 1 DEG 46' E 574.0 FT ALONG W LINE OF SEC TO PL OF BEG, TH N 1 DEG 46' E 90.0 FT, TH S 89 DEG 57' E 200.00 FT, TH S 1 DEG 46' W 90.0 FT TH N 89 DEG 57' W 200.00 FT TO POB, BEING PART OF NW 1/4 SEC 10 T3S R6E 0.41 AC

**L-12-10-253-018, -019, -020
-Zoning Map-**

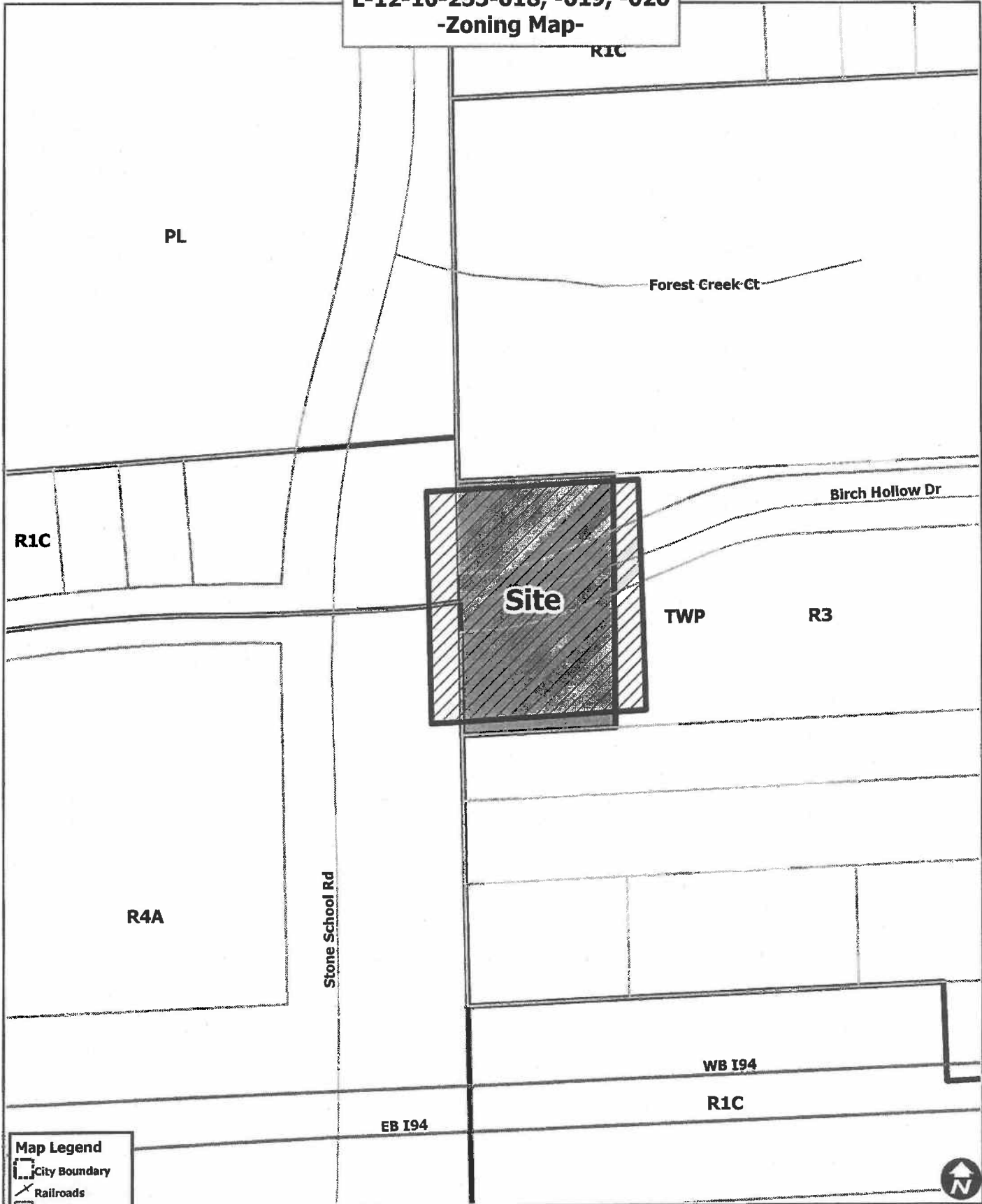

Map Legend

- City Boundary
- Railroads
- Parcel Property
- Zoning**
- Township
- City of Ann Arbor

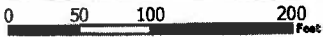

City of Ann Arbor Map Disclaimer
 No part of this product shall be reproduced or transmitted in any form or by any means, electronic or mechanical, for any purpose, without prior written permission from the City of Ann Arbor.
 This map complies with National Map Accuracy Standards for mapping at 1 inch = 100 Feet. The City of Ann Arbor and its mapping contractors assume no legal representation for the content and/or inappropriate use of information on this map.
 Map Created: 2/8/2011