

WATER MAIN EASEMENT

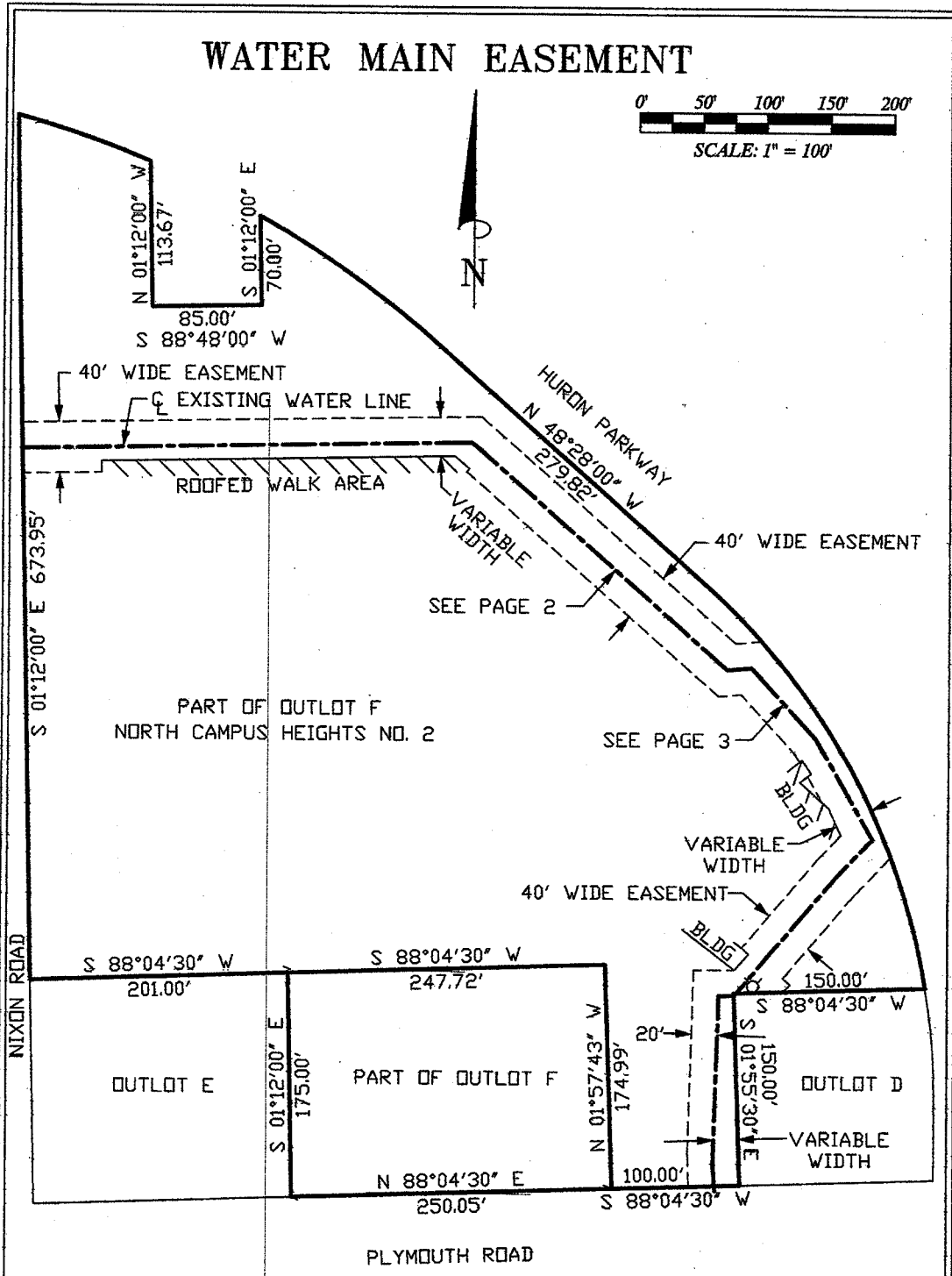
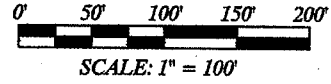

AMERICAN LANDMARK SURVEY P.L.C.

PART OF OUTLOT F, NORTH CAMPUS HEIGHTS NO. 2 SUBDIVISION, CITY OF ANN ARBOR, WASHTENAW COUNTY, MICHIGAN.
 CLIENT: PLYMOUTH ROAD PLAZA ASSOCIATES

DATE 8/23/2012
DRAWN GFD
1" = 100'
SHEET 1 OF 4
JOB# 12134

Gerald F. Deslover

GERALD F. DESLOOVER
 PROFESSIONAL SURVEYOR
 NO. 45166

P.O. BOX 130043
 ANN ARBOR, MI 48113
 734-677-7000



WATER MAIN EASEMENT

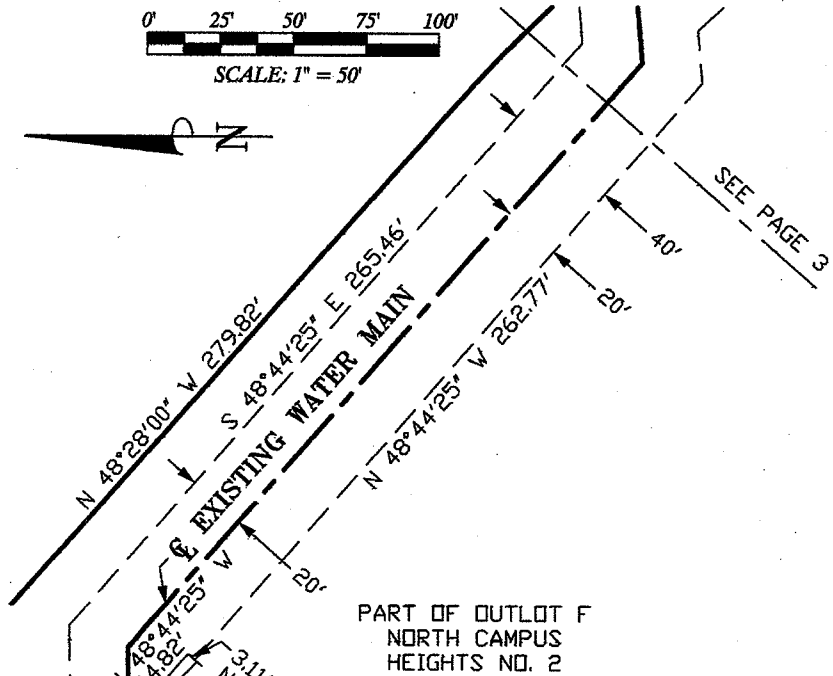
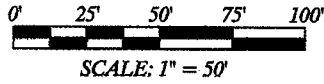

PART OF OUTLOT F
NORTH CAMPUS
HEIGHTS NO. 2

SEE PAGE 3



Gerald F. Deslover
GERALD F. DESLOOVER
 PROFESSIONAL SURVEYOR
 No. 45166
 P.O. BOX 130043
 ANN ARBOR, MI 48113
 734-677-7000

AMERICAN LANDMARK SURVEY P.L.C.	
PART OF OUTLOT F, NORTH CAMPUS HEIGHTS NO. 2 SUBDIVISION, CITY OF ANN ARBOR, WASHTENAW COUNTY, MICHIGAN.	DATE 8/23/2012
CLIENT: PLYMOUTH ROAD PLAZA ASSOCIATES	DRAWN GFD
	1" = 50'
	SHEET 2 OF 4
	JOB# 12134

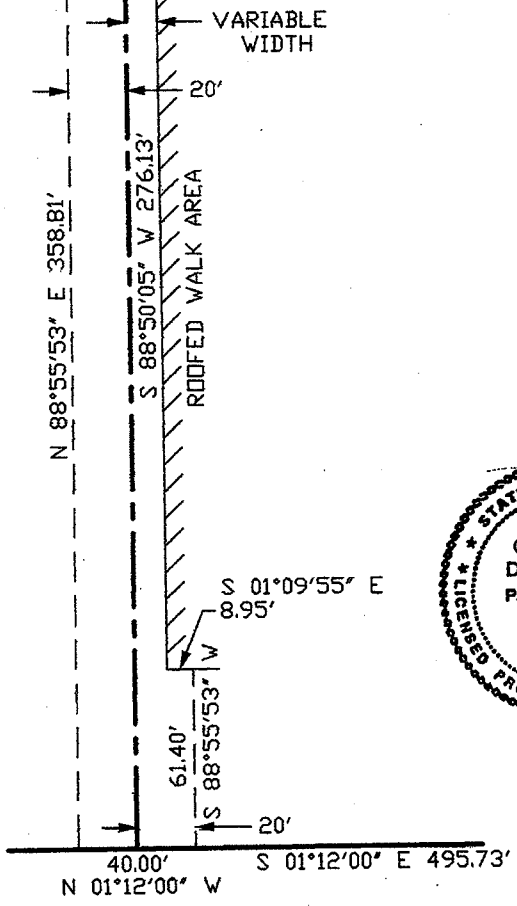

WATER MAIN EASEMENT

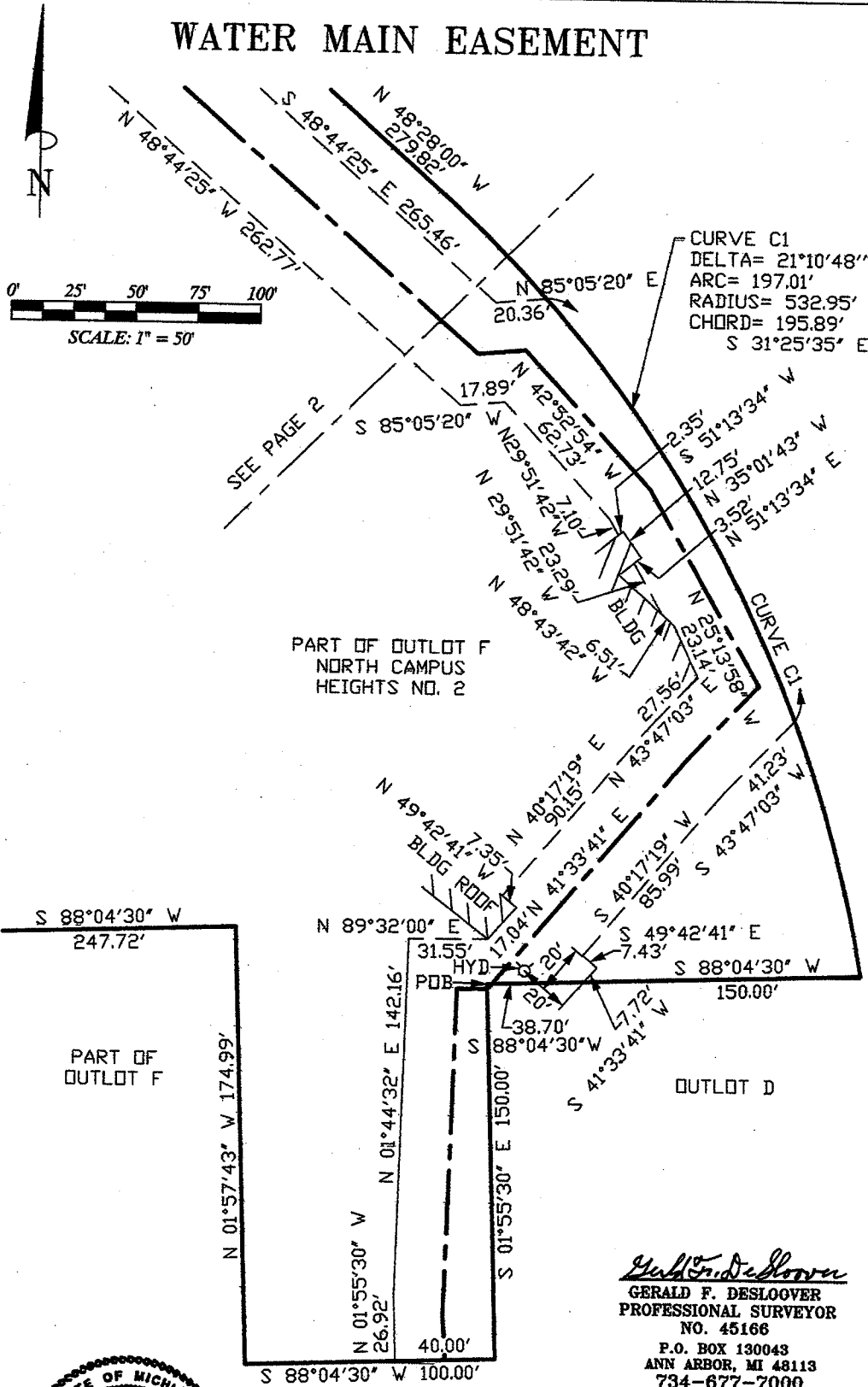

Gerald F. Deslover
GERALD F. DESLOOVER
 PROFESSIONAL SURVEYOR
 NO. 45166
 P.O. BOX 130043
 ANN ARBOR, MI 48113
 734-677-7000

AMERICAN LANDMARK SURVEY P.L.C.	
PART OF OUTLOT F, NORTH CAMPUS HEIGHTS NO. 2 SUBDIVISION, CITY OF ANN ARBOR, WASHTENAW COUNTY, MICHIGAN. CLIENT: PLYMOUTH ROAD PLAZA ASSOCIATES	DATE 6/23/2012
	DRAWN GFD
	1" = 50'
	SHEET 3 OF 4
	JOB# 12134

EASEMENT "B"

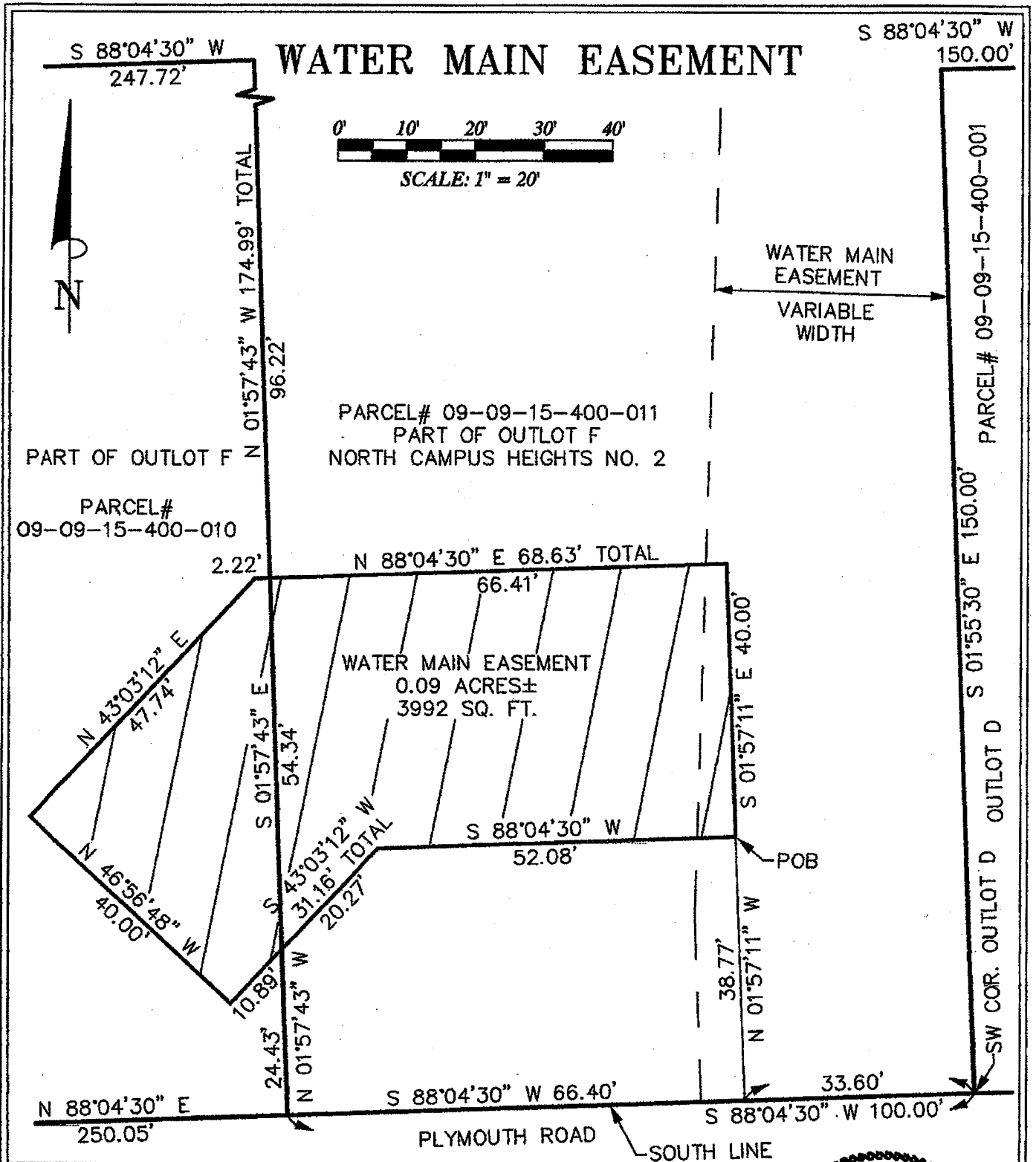

AMERICAN LANDMARK SURVEY P.L.C.

PART OF OUTLOT F, NORTH CAMPUS HEIGHTS NO. 2 SUBDIVISION, CITY OF ANN ARBOR, WASHTENAW COUNTY, MICHIGAN.
CLIENT: PLYMOUTH ROAD PLAZA ASSOCIATES

DATE 8/23/2012
DRAWN GFD
SCALE: 1" = 20'
SHEET 1 OF 2
JOB# 12185

Gerald F. Desloover
GERALD F. DESLOOVER
 PROFESSIONAL SURVEYOR
 NO. 45168
 P.O. BOX 130043
 ANN ARBOR, MI 48113
 734-677-7000

