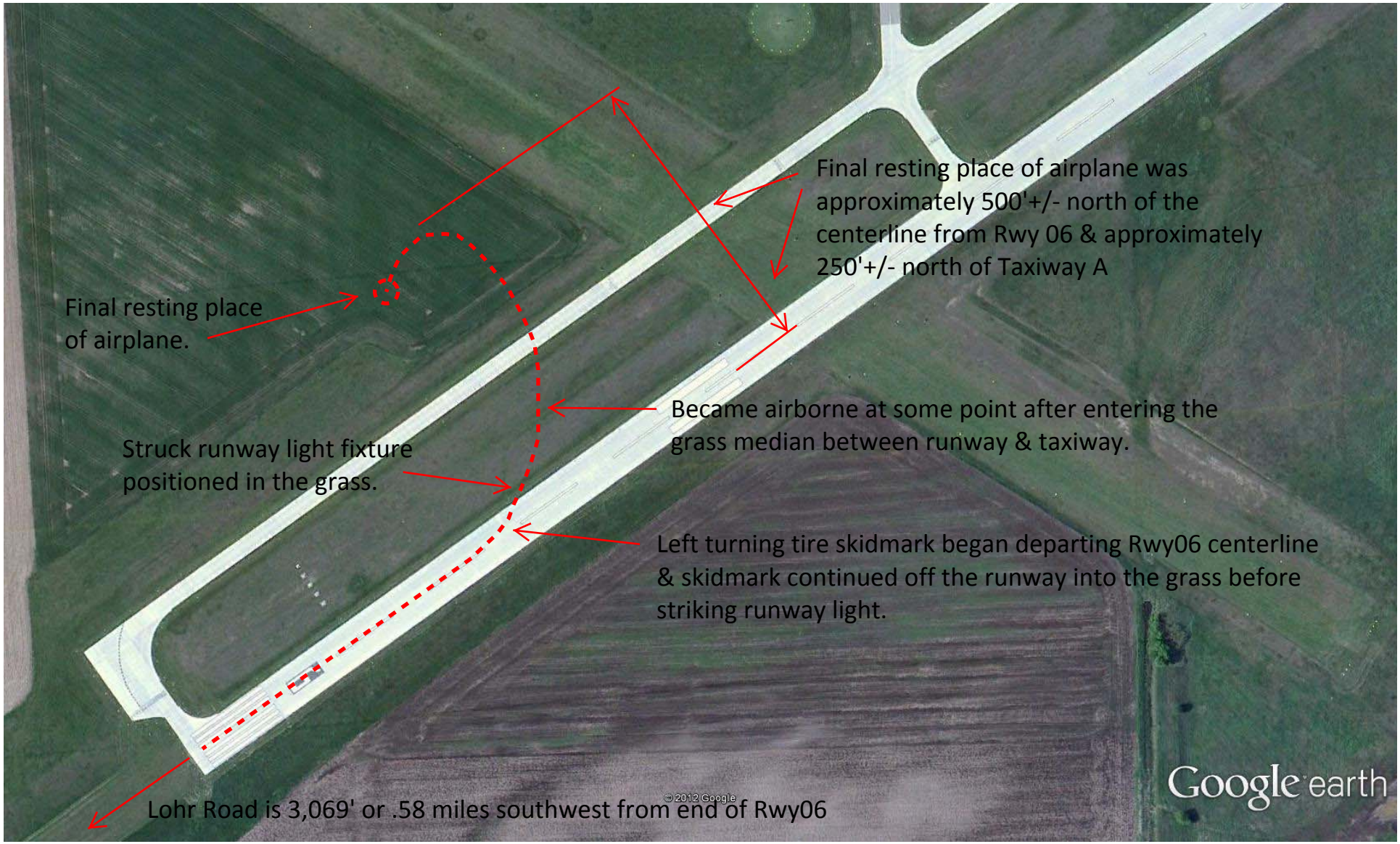

Departing Runway 06 (northeasterly)

Wind direction: 030 (northeasterly)

Wind speed: 12 knots, gusting 19 knots