

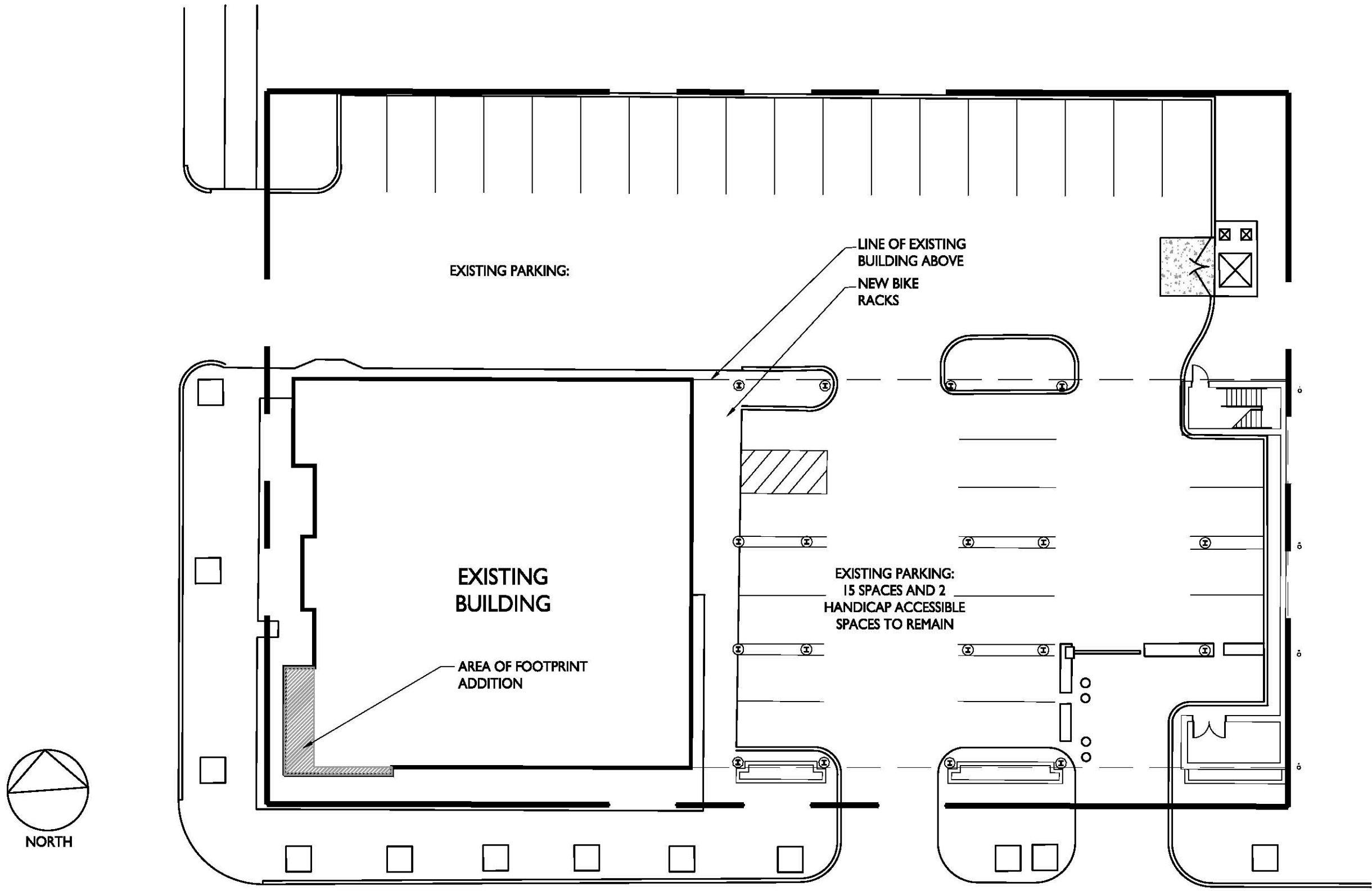

DESIGN REVIEW BOARD PRESENTATION  
DECEMBER 18, 2013

125 S. FIFTH AVENUE





**SITE PLAN**

**125 S. FIFTH AVENUE**



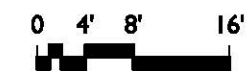
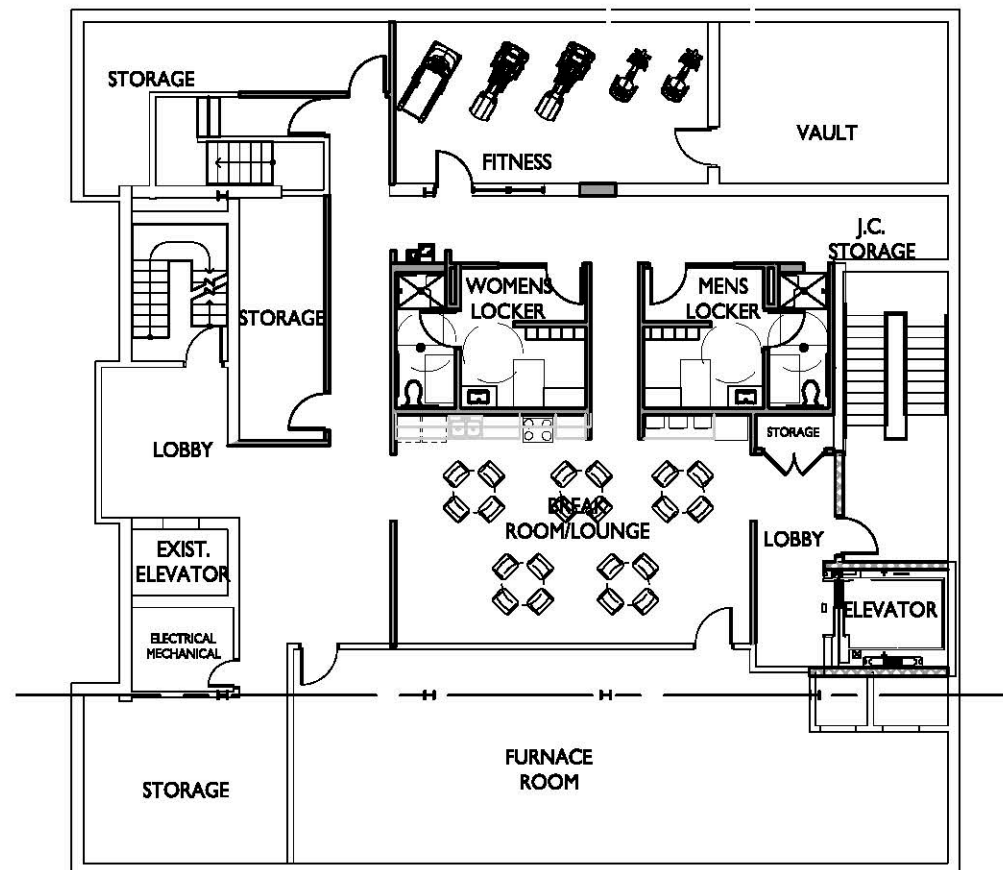

**LOWER LEVEL FLOOR PLAN**  
**PROPOSED RENOVATION**

**125 S. FIFTH AVENUE**





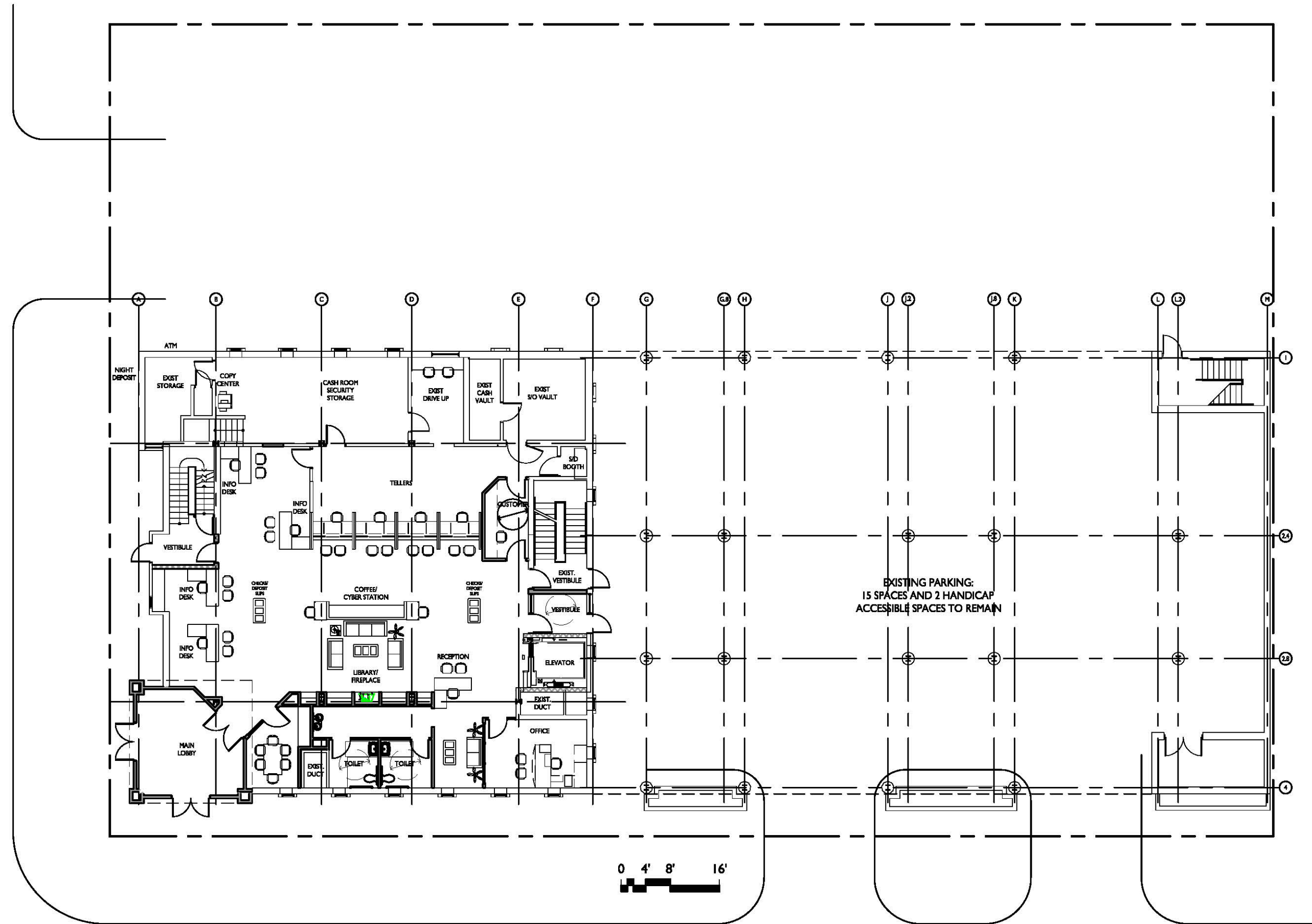

**GROUND LEVEL FLOOR PLAN**  
**PROPOSED BRANCH RENOVATION**

**125 S. FIFTH AVENUE**



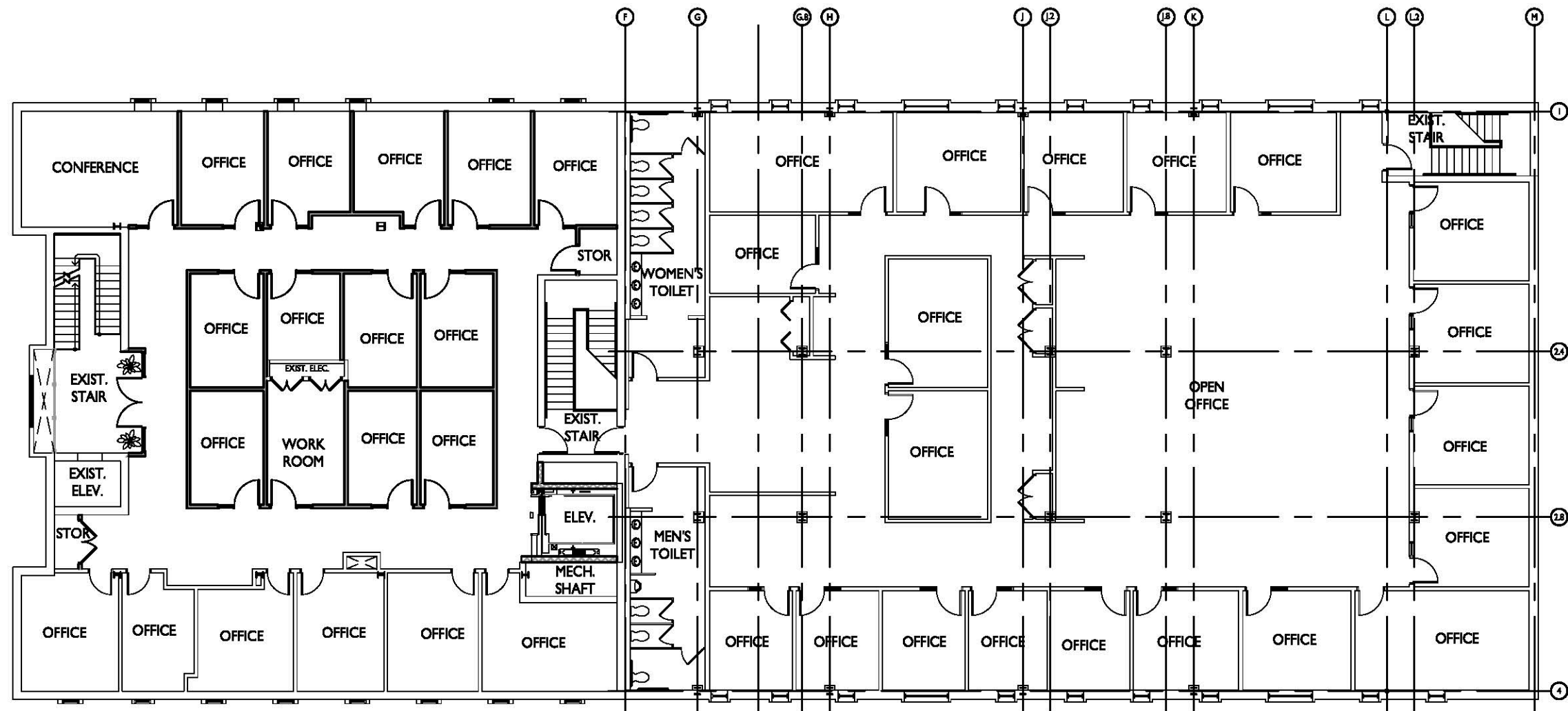

**SECOND LEVEL FLOOR PLAN**  
**PROPOSED OFFICE RENOVATION**

**125 S. FIFTH AVENUE**



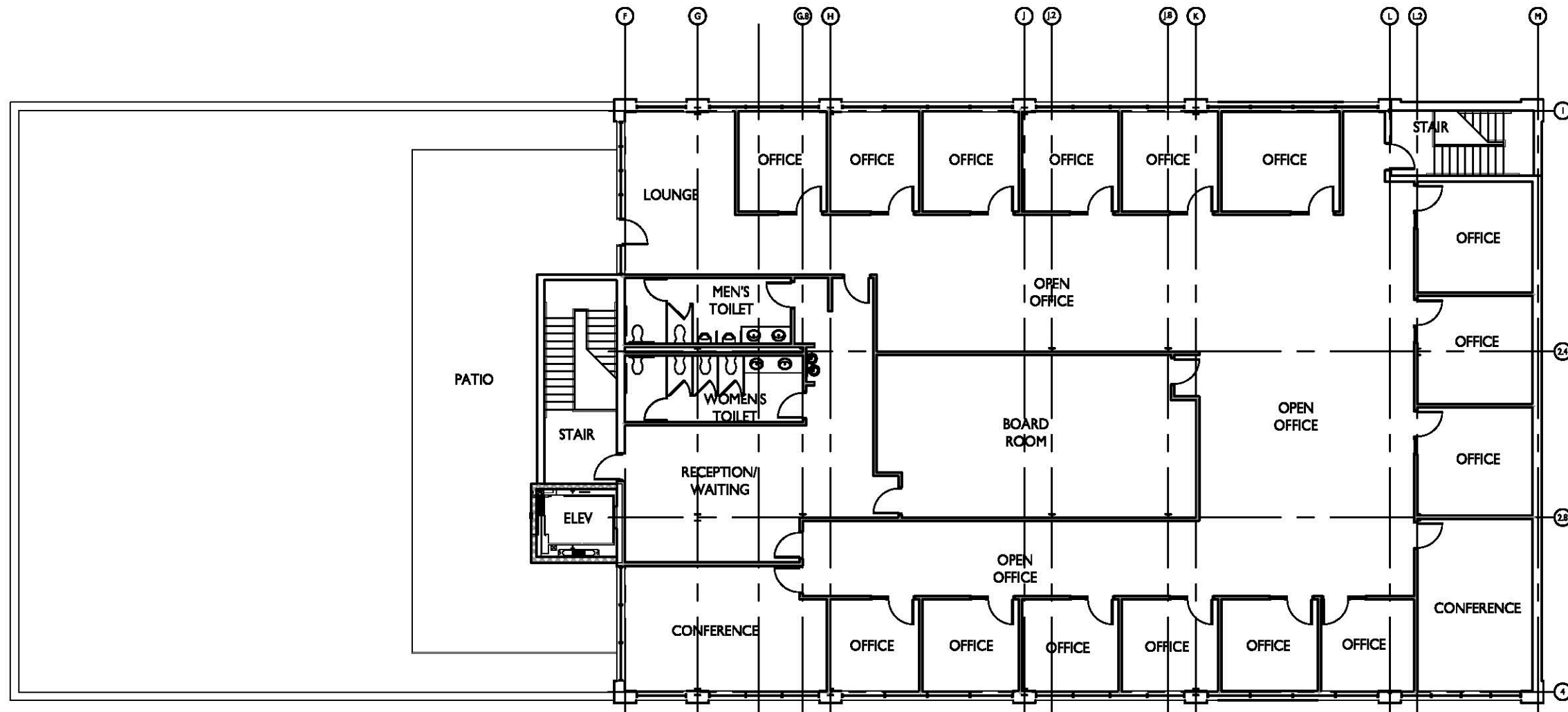

**THIRD LEVEL FLOOR PLAN**  
**PROPOSED OFFICE ADDITION**

**125 S. FIFTH AVENUE**



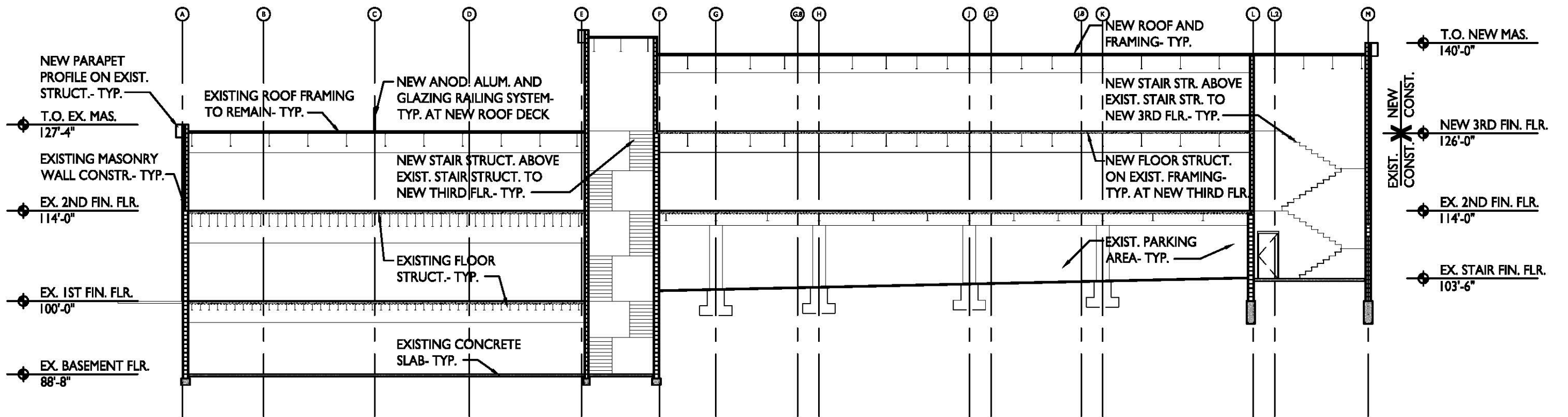

# BUILDING SECTION

125 S. FIFTH AVENUE





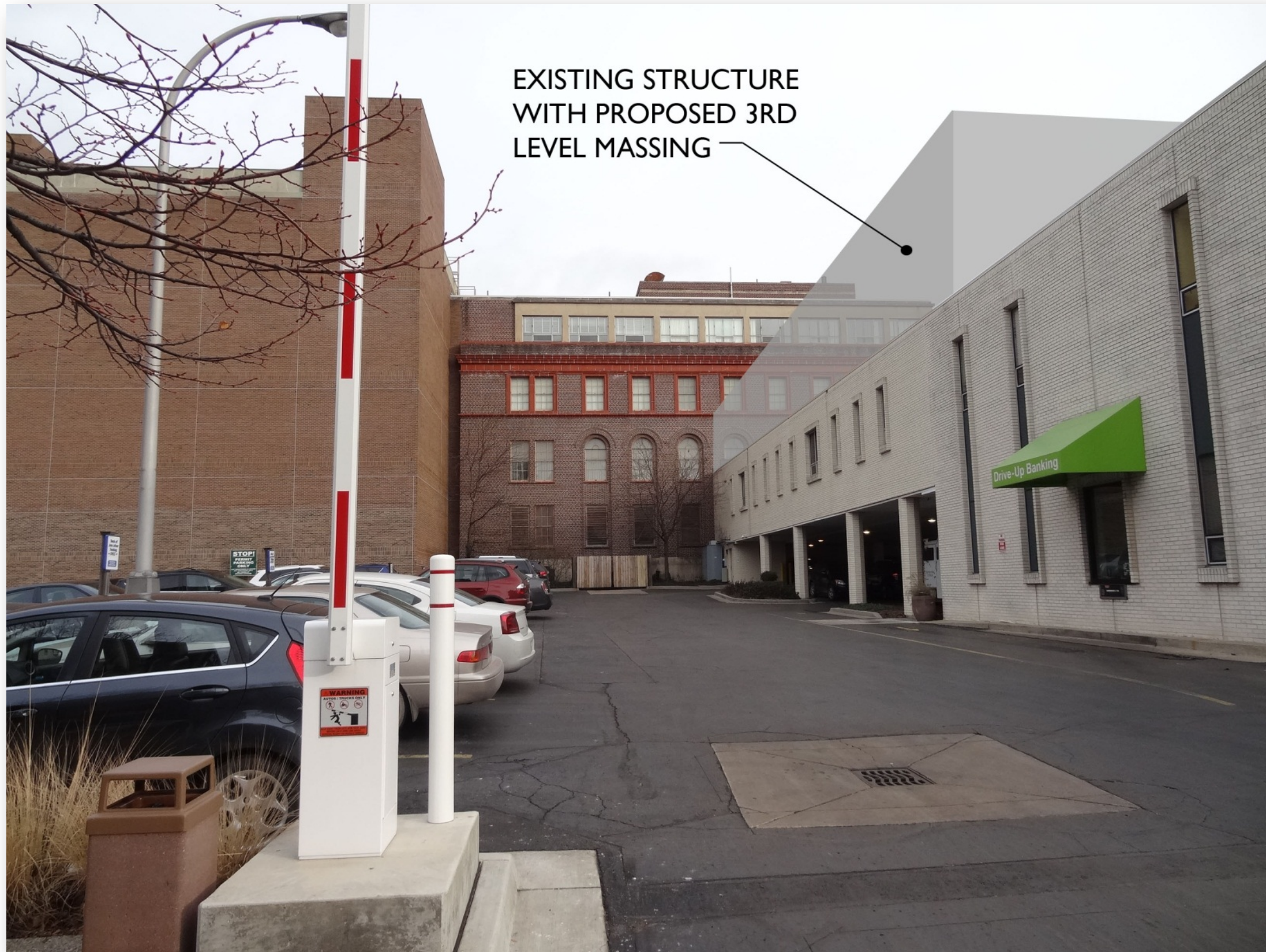

EXISTING STRUCTURE  
WITH PROPOSED 3RD  
LEVEL MASSING

PROPOSED MASSING PERSPECTIVE

125 S. FIFTH AVENUE







EXISTING STRUCTURE  
WITH PROPOSED 3RD  
LEVEL MASSING

PROPOSED MASSING PERSPECTIVE

125 S. FIFTH AVENUE







EXISTING STRUCTURE  
WITH PROPOSED  
ENTRY TOWER

PROPOSED MASSING PERSPECTIVE

125 S. FIFTH AVENUE







EXTERIOR ELEVATION

125 S. FIFTH AVENUE







EXTERIOR ELEVATION

125 S. FIFTH AVENUE





## EXTERIOR ELEVATION

125 S. FIFTH AVENUE







EXTERIOR PERSPECTIVE

125 S. FIFTH AVENUE







EXTERIOR PERSPECTIVE

125 S. FIFTH AVENUE



**BOWERS+**  
ASSOCIATES  
ARCHITECTURE DESIGN





EXTERIOR PERSPECTIVE

125 S. FIFTH AVENUE







EXTERIOR PERSPECTIVE

125 S. FIFTH AVENUE







## EXTERIOR PERSPECTIVE

125 S. FIFTH AVENUE





EXTERIOR PERSPECTIVE

125 S. FIFTH AVENUE

