

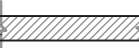



LEGEND

-  NEW CONSTRUCTION
-  EXISTING CONSTRUCTION TO REMAIN
-  EXISTING CONSTRUCTION TO BE REMOVED
-  SMOKE DETECTOR LINKED TO OTHERS

GENERAL NOTES:

1. ALL WORK TO BE PERFORMED SHALL COMPLY WITH THE MICHIGAN RESIDENTIAL BUILDING CODE AND ALL OTHER LOCAL, STATE AND NATIONAL CODES AS APPLICABLE.
2. DO NOT SCALE DIRECTLY FROM DRAWINGS
3. DIMENSIONS SHOWN ARE TAKEN AT FACE OF WALL OR FOUNDATION UNLESS OTHERWISE INDICATED
4. NOTES & DIMENSIONS ARE CONSIDERED TYPICAL FOR EACH SHEET UNLESS OTHERWISE INDICATED
5. VERIFY ALL SITE AND EXISTING CONDITIONS BEFORE STARTING ON THAT PART OF THE WORK
6. COORDINATE ALL ELECTRICAL, PLUMBING, AND HVAC SYSTEMS TO ALLOW FOR THE LAYOUTS AS SHOWN
7. GENERAL LAYOUTS ONLY FOR HVAC, PLUMBING AND ELECTRICAL ARE INDICATED. EXACT LOCATION OF EQUIPMENT AS WELL AS SUPPLY AND RETURN LINES AND RISERS SHALL BE DESIGNED BY CONTRACTORS AND COORDINATED IN THE FIELD.
8. ALL ANGLED WALLS TO BE AT 45° UNLESS OTHERWISE SPECIFIED
9. DOOR SIZES SHOWN ARE INDICATED IN FEET & INCHES. EG. 2'-6" = 2'-8" x 6'-8"
10. WINDOW SIZES SHOWN ARE INDICATED IN FEET & INCHES. EG. 2'-5" = 2'-8" x 5'-0" AND ARE INDICATED ON ELEVATIONS

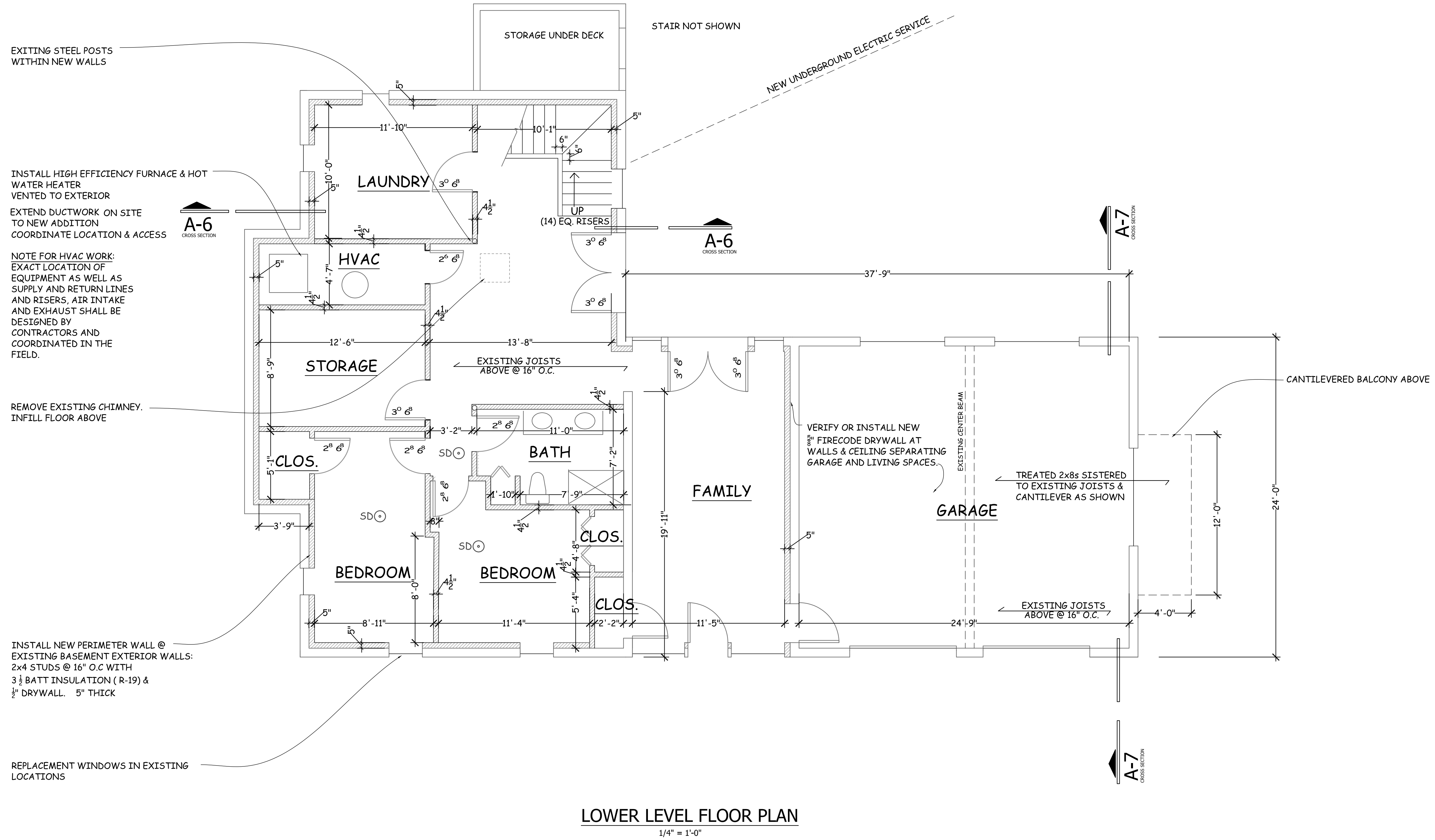

LOWER LEVEL FLOOR PLAN

1/4" = 1'-0"

© 2022 the Babcock Design Studio Inc.

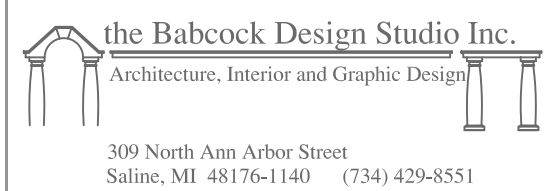

PROJECT NUMBER: 2286

Ulpinar Home
 Additions & Renovations
 435 Barber Avenue
 Ann Arbor, Michigan

SCALE: 1/4" = 1'-0"
 DATE: DEC 19, 2022
 ISSUE: REVIEW

LOWER LEVEL PLAN
A-1

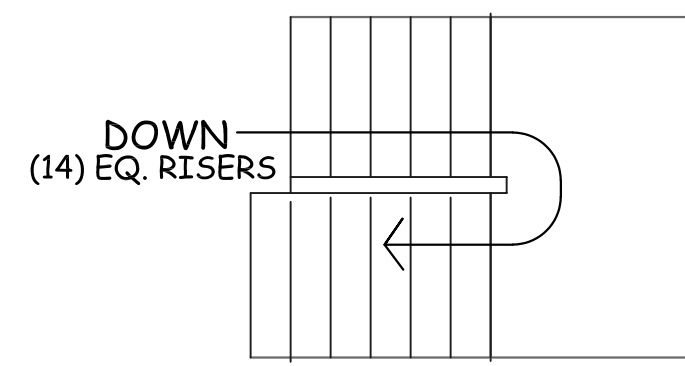

ALTERNATE STAIR PLAN

1/4" = 1'-0"

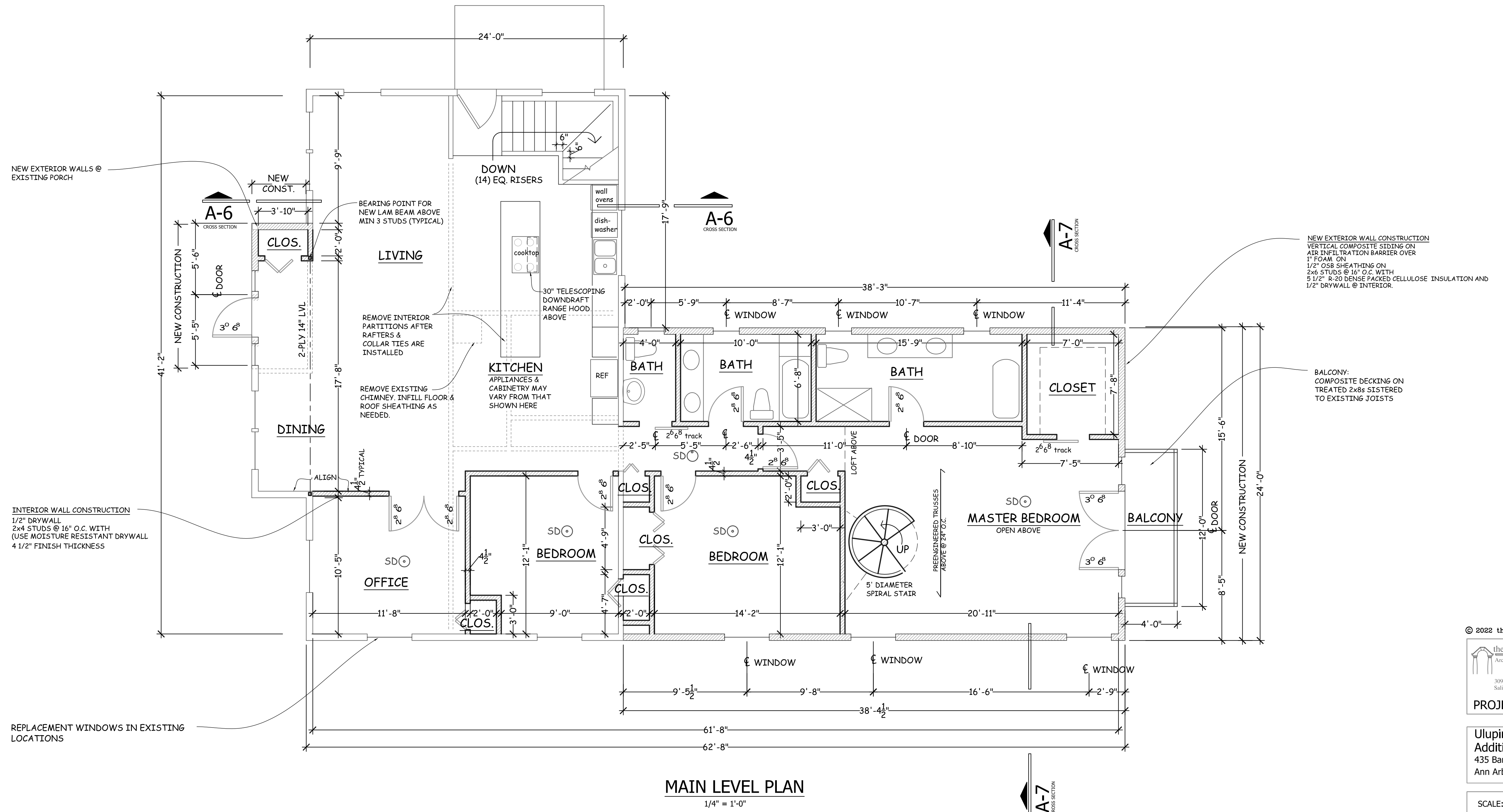

© 2022 the Babcock Design Studio Inc.

the Babcock Design Studio Inc.
Architecture, Interior and Graphic Design
309 North Ann Arbor Street
Saline, MI 48176-1140 (734) 429-8551

PROJECT NUMBER: 2286

Ulupinar Home
Additions & Renovations
435 Barber Avenue
Ann Arbor, Michigan

SCALE: 1/4" = 1'-0"
DATE: DEC 19, 2022
ISSUE: REVIEW

MAIN LEVEL PLAN
A-2

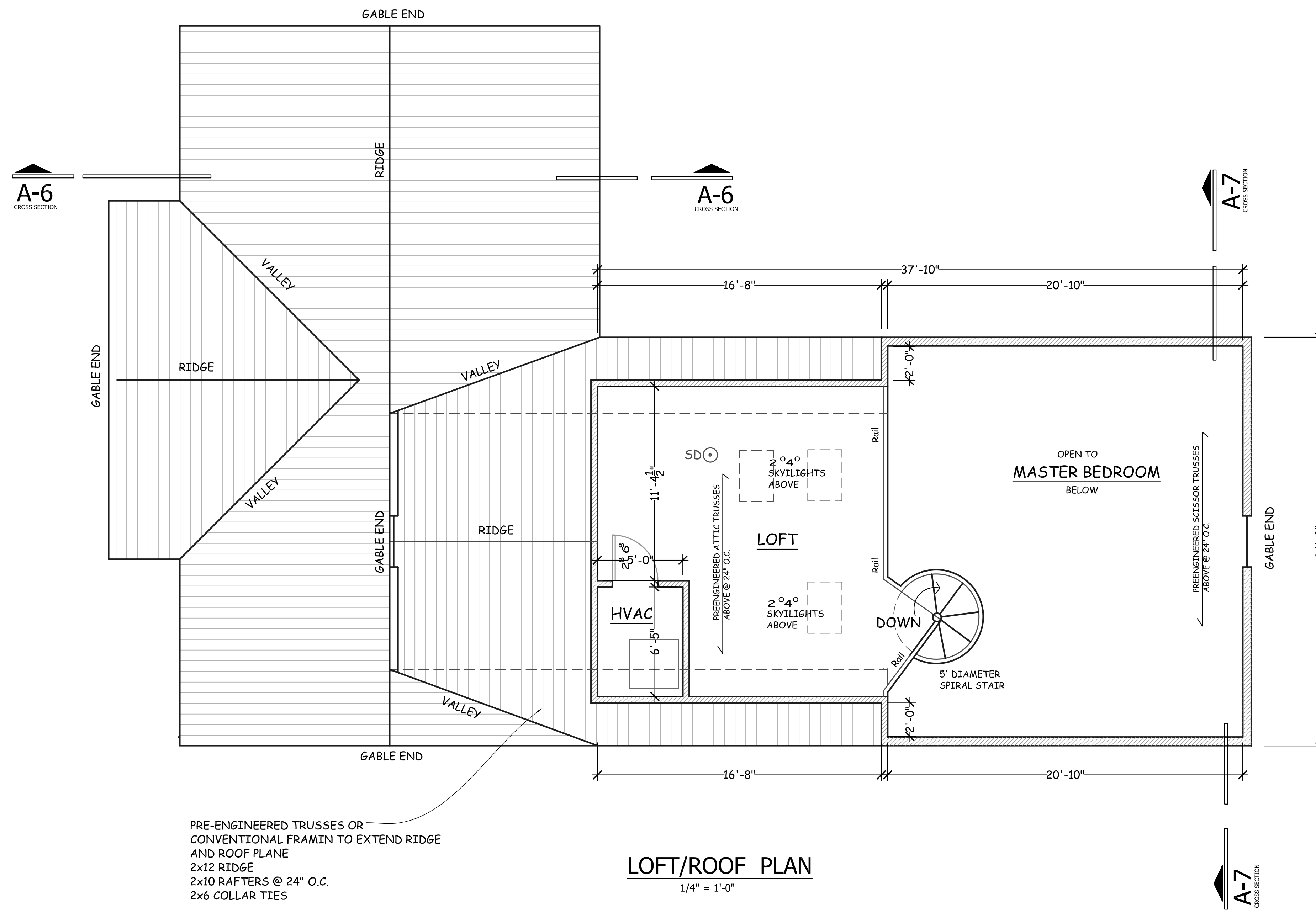

PRE-ENGINEERED TRUSSES OR
CONVENTIONAL FRAMIN TO EXTEND RIDGE
AND ROOF PLANE
2x12 RIDGE
2x10 RAFTERS @ 24" O.C.
2x6 COLLAR TIES

NOTE FOR HVAC WORK:
EXACT LOCATION OF
EQUIPMENT AS WELL AS
SUPPLY AND RETURN LINES
AND RISERS, AIR INTAKE
AND EXHAUST SHALL BE
DESIGNED BY
CONTRACTORS AND
COORDINATED IN THE
FIELD.

LOFT/ROOF PLAN

1/4" = 1'-0"

© 2022 the Babcock Design Studio Inc.



PROJECT NUMBER: 2286

Ulupinar Home
Additions & Renovations
435 Barber Avenue
Ann Arbor, Michigan

SCALE: 1/4" = 1'-0"
DATE: DEC 19, 2022
ISSUE: REVIEW

LOFT/ROOF PLAN
A-3

NOTES

1. NOTES AND DIMENSIONS SHOWN HERE ARE TYPICAL FOR ALL ELEVATIONS.

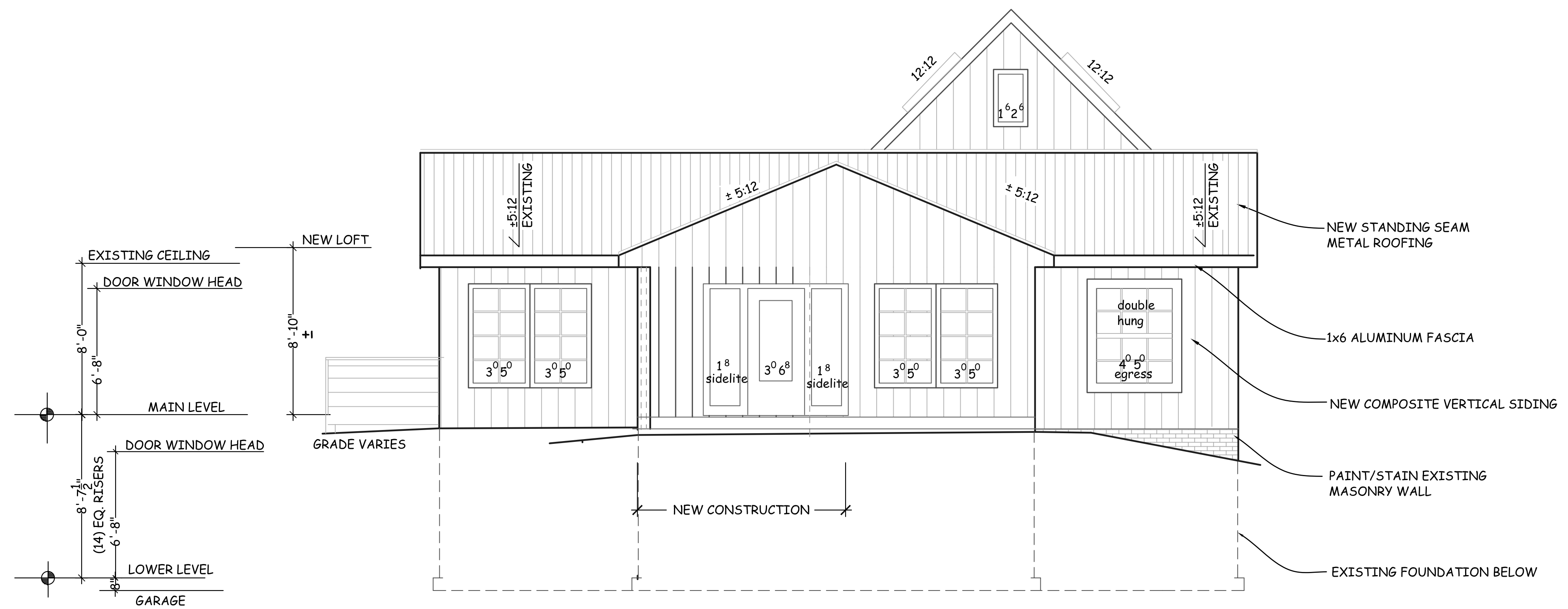

FRONT (EAST) ELEVATION

1/4" = 1'-0"

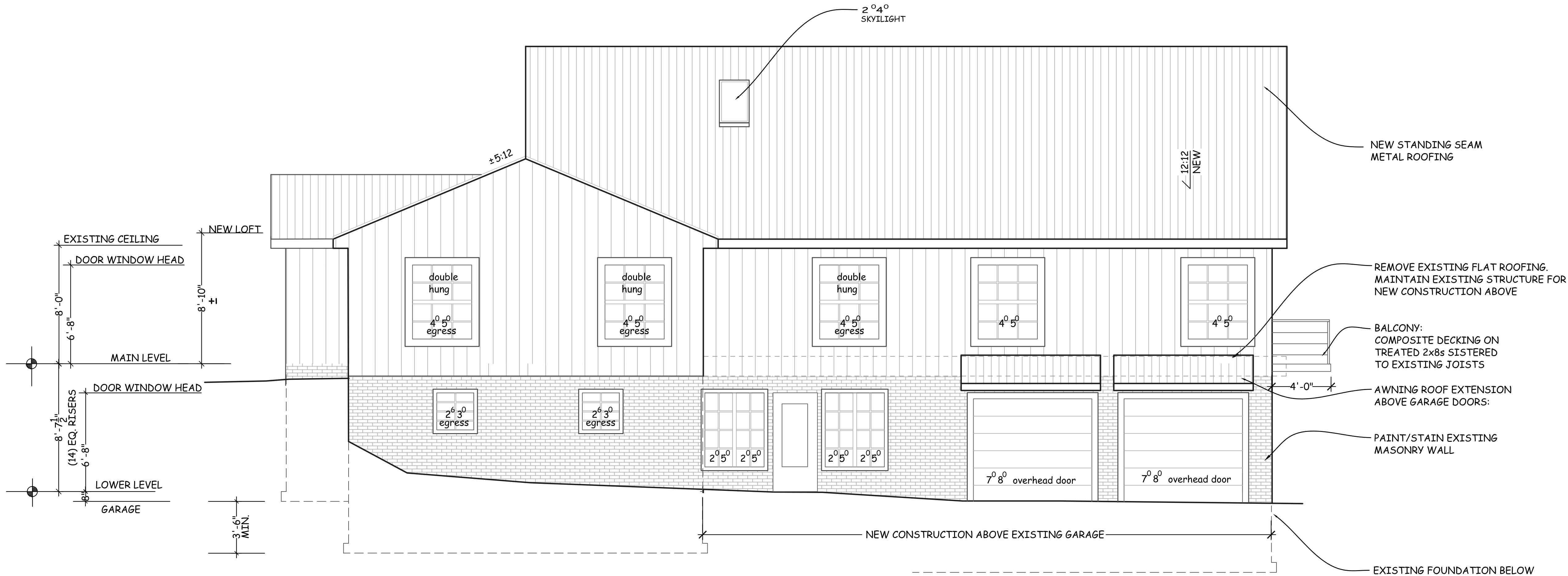

NORTH SIDE ELEVATION

1/4" = 1'-0"

© 2022 the Babcock Design Studio Inc.



PROJECT NUMBER: 2286

Ulupinar Home
Additions & Renovations
435 Barber Avenue
Ann Arbor, Michigan

SCALE: 1/4" = 1'-0"
DATE: DEC 19, 2022
ISSUE: REVIEW

ELEVATIONS
A-4

NOTES

1. NOTES AND DIMENSIONS SHOWN HERE ARE TYPICAL FOR ALL ELEVATIONS.

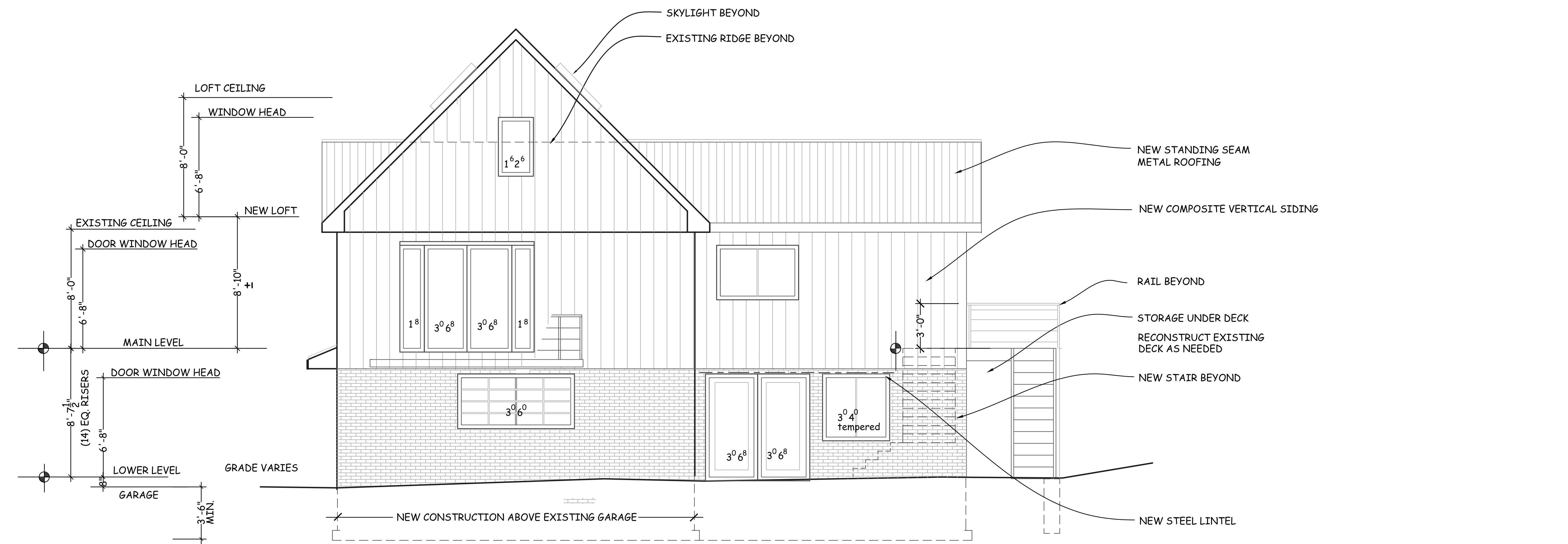

REAR (WEST) ELEVATION

1/4" = 1'-0"

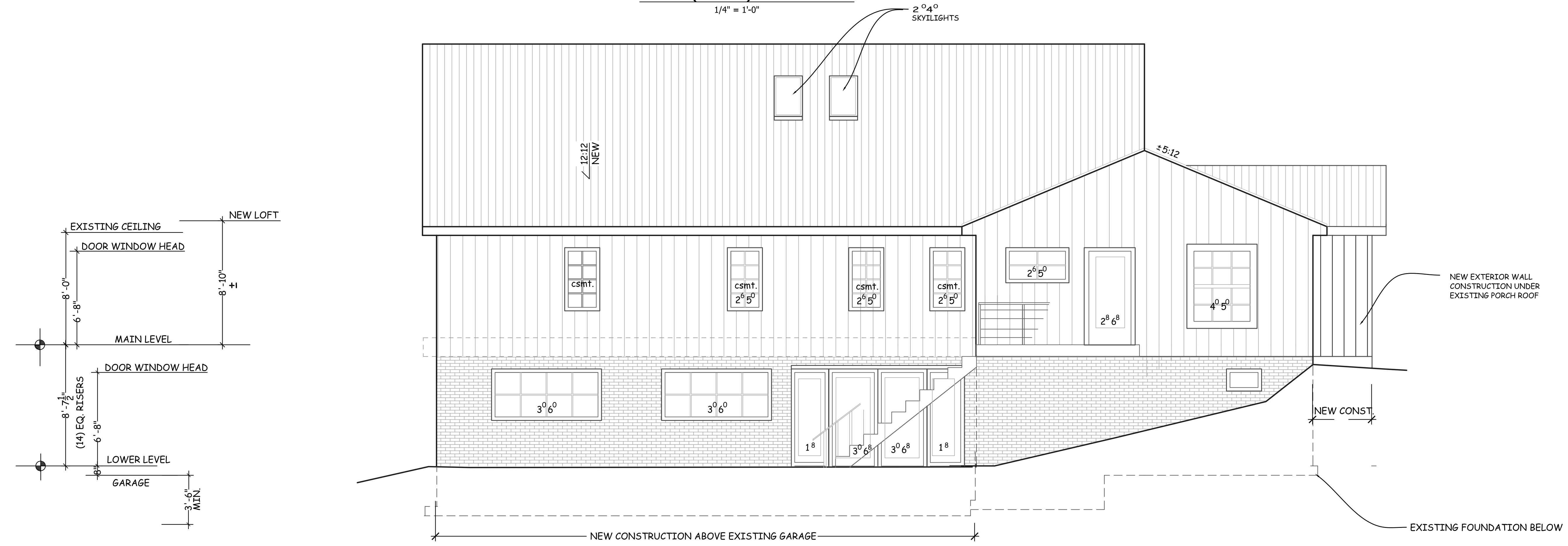

SIDE (SOUTH) ELEVATION

1/4" = 1'-0"

© 2022 the Babcock Design Studio Inc.

the Babcock Design Studio Inc.
Architecture, Interior and Graphic Design
309 North Ann Arbor Street
Saline, MI 48176-1140 (734) 429-8551

PROJECT NUMBER: 2286

Ulupinar Home
Additions & Renovations
435 Barber Avenue
Ann Arbor, Michigan

SCALE: 1/4" = 1'-0"
DATE: DEC 19, 2022
ISSUE: REVIEW

ELEVATIONS
A-5

NOTES:

1. TRUSSES SHOWN HERE ARE FOR ILLUSTRATIVE PURPOSES ONLY. DESIGN SHALL BE ENGINEERED BY TRUSS MANUFACTURER.

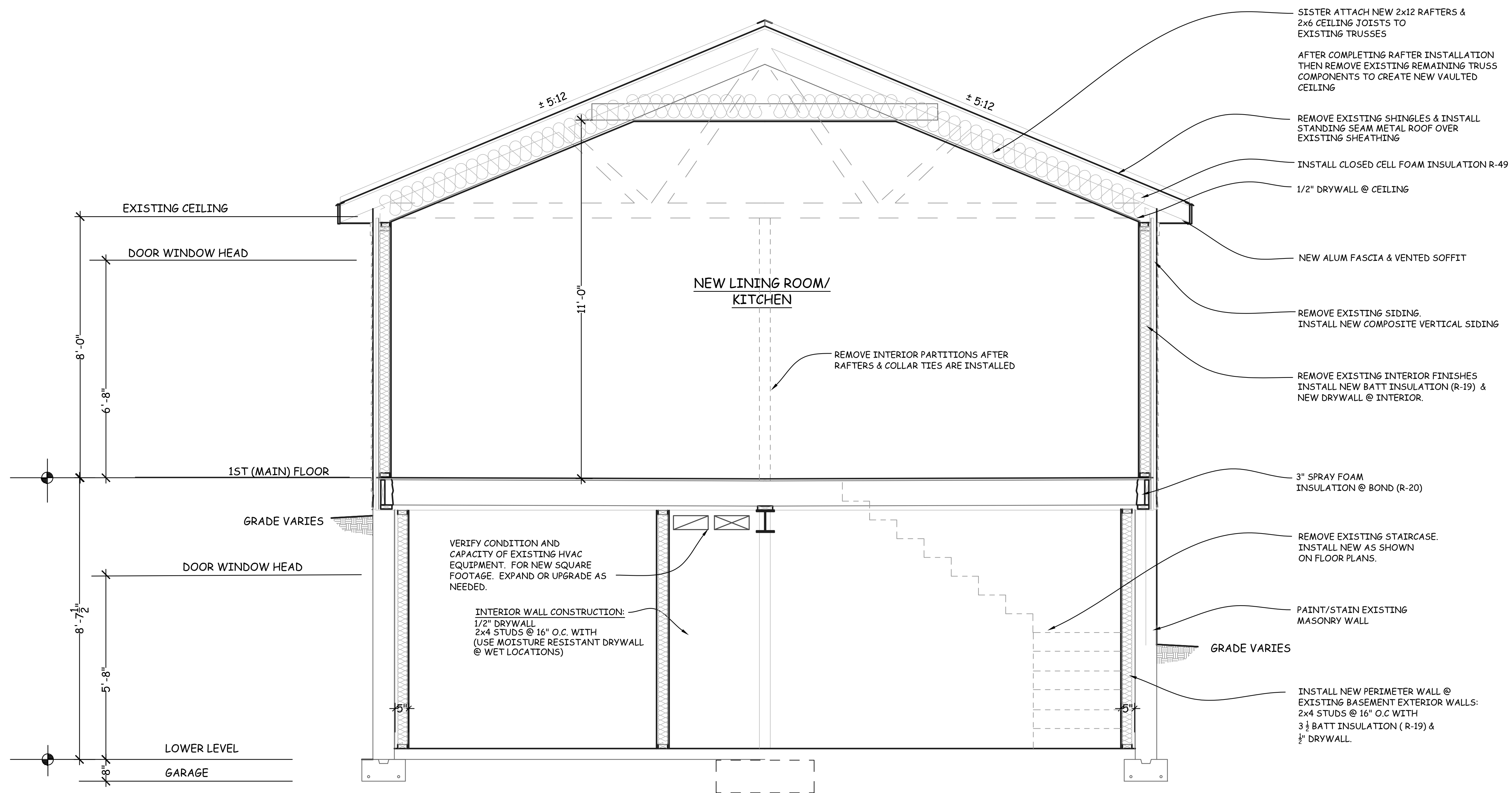

CROSS SECTION at EXISTING HOUSE

1/2" = 1'-0"

© 2022 the Babcock Design Studio Inc.



309 North Ann Arbor Street
Saline, MI 48176-1140 (734) 429-8551

PROJECT NUMBER: 2286

**Ulupinar Home
Additions & Renovations**
435 Barber Avenue
Ann Arbor, Michigan

SCALE: 1/2" = 1'-0"
ISSUE:
DEC 19, 2022 REVIEW

CROSS SECTIONS
A-6

NOTES:

- TRUSSES SHOWN HERE ARE FOR ILLUSTRATIVE PURPOSES ONLY. DESIGN SHALL BE ENGINEERED BY TRUSS MANUFACTURER.

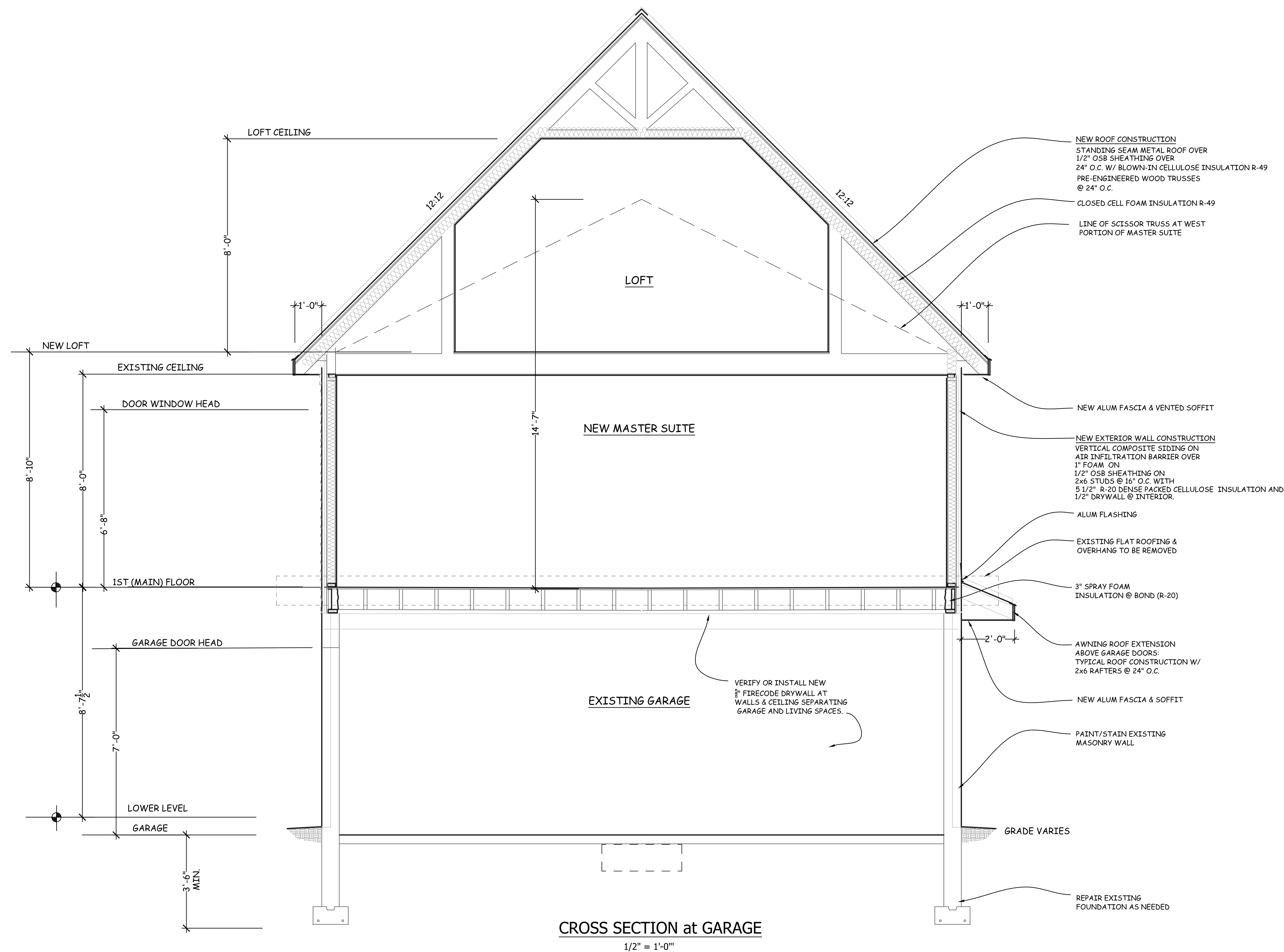

© 2022 the Babcock Design Studio Inc.



PROJECT NUMBER: 2286

Ulupinar Home Additions & Renovations
 435 Barber Avenue
 Ann Arbor, Michigan

SCALE: 1/2" = 1'-0"
 DEC 19, 2022 ISSUE: REVIEW

CROSS SECTIONS
A-7