

# EXHIBIT A

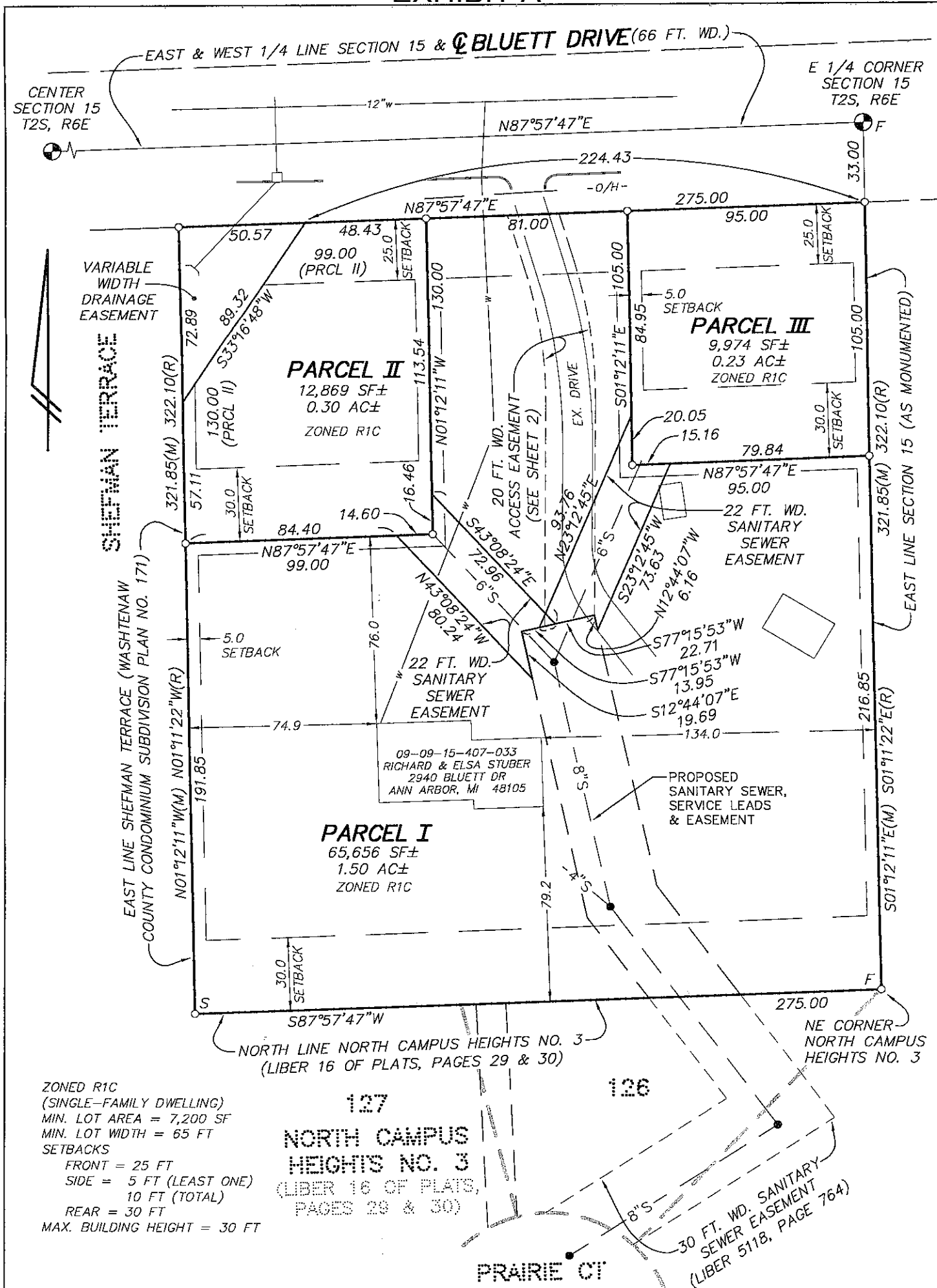

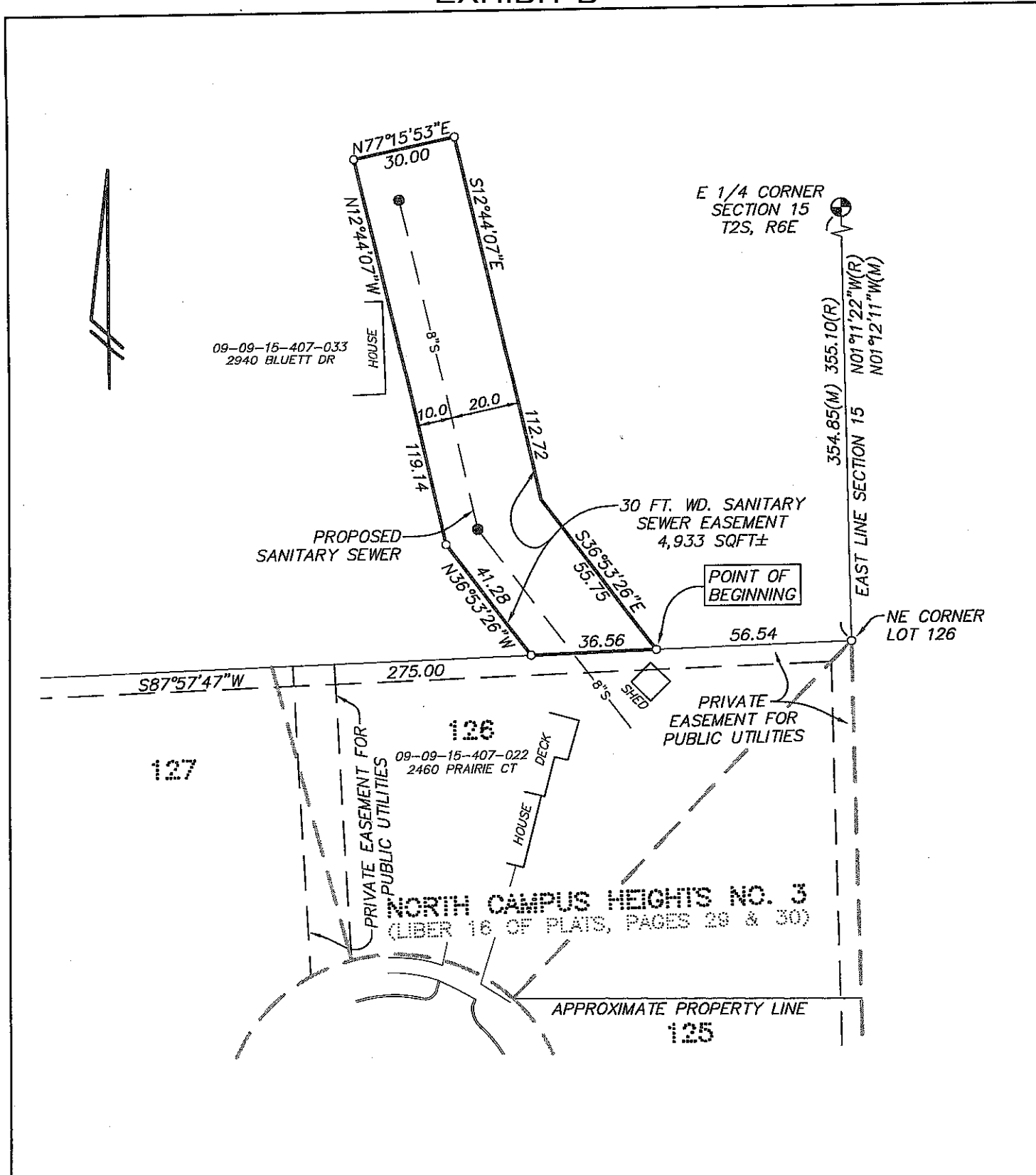

H:\vds\eng\31879\dwg\31879.dwg, 8/22/2018 4:50:28 PM, 1:1

# EXHIBIT B

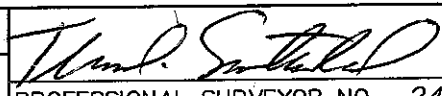

**30 FOOT WIDE SANITARY SEWER EASEMENT (2940 BLUETT, 09-09-15-407-033)**  
 Commencing at the Northeast corner of Lot 126, "NORTH CAMPUS HEIGHTS NO. 3" as recorded in Liber 16 of Plats, Pages 29 and 30, Washtenaw County Records; thence S87°57'47"W 56.54 feet along the North line of said Lot to the POINT OF BEGINNING; thence continuing along said North line S87°57'47"W 36.56 feet; thence N36°53'26"W 41.28 feet; thence N12°44'07"W 119.14 feet; thence N77°15'53"E 30.00 feet; thence S12°44'07"E 112.72 feet; thence S36°53'26"E 55.75 feet to the Point of Beginning. Being a part of the Southeast 1/4 of Section 15, T2S, R6E, City of Ann Arbor, Washtenaw County, Michigan and containing 4933 square feet of land, more or less. Being subject to easements and restrictions of record, if any.

	SCALE: 1 INCH = 40 FEET	 PROFESSIONAL SURVEYOR NO. 24620
<b>LEGEND</b> F = FOUND IRON MARKER S = SET IRON MARKER		
 CIVIL ENGINEERS * PLANNERS SURVEYORS * LANDSCAPE ARCHITECTS 3526 W. LIBERTY RD, SUITE 400 ANN ARBOR, MICHIGAN 48103 TEL. 734-761-8800 FAX. 734-761-9530 wcco@wengco.com www.washtenawengineering.com	CLIENT: <b>RICHARD STUBER</b>	
	SECTION <u>15</u> TOWN <u>2</u> SOUTH * RANGE <u>6</u> EAST CITY OF ANN ARBOR WASHTENAW COUNTY * MICHIGAN	
	DATE <u>3-30-15</u>	REV.
	DRAWN <u>DJH</u>	JOB <u>31879</u>
	CHECK <u>TLS</u>	F.B. <u>649</u>
SHEET <u>1</u> OF <u>1</u>	FILE NO. <u>R-10132</u>	



H:\add\eng\31879\dwg\31879seemnt.Stuber.dwg, drawing, 3/30/2015 8:52:50 AM, 1:1