

INTERNAL REVENUE SERVICE
P. O. BOX 2508
CINCINNATI, OH 45201

DEPARTMENT OF THE TREASURY

Date:

AUG 30 2012

MITCHELL SCHOOL PARENT TEACHER
ORGANIZATION
3350 PITTSVIEW DRIVE
ANN ARBOR, MI 48108

Employer Identification Number:
38-3131184
DLN:
17053122366002
Contact Person:
RACHEL M LEIFHEIT ID# 31617
Contact Telephone Number:
(877) 829-5500
Accounting Period Ending:
December 31
Public Charity Status:
509(a)(2)
Form 990 Required:
Yes
Effective Date of Exemption:
January 15, 2011
Contribution Deductibility:
Yes
Addendum Applies:
Yes

Dear Applicant:

We are pleased to inform you that upon review of your application for tax exempt status we have determined that you are exempt from Federal income tax under section 501(c)(3) of the Internal Revenue Code. Contributions to you are deductible under section 170 of the Code. You are also qualified to receive tax deductible bequests, devises, transfers or gifts under section 2055, 2106 or 2522 of the Code. Because this letter could help resolve any questions regarding your exempt status, you should keep it in your permanent records.

Organizations exempt under section 501(c)(3) of the Code are further classified as either public charities or private foundations. We determined that you are a public charity under the Code section(s) listed in the heading of this letter.

Please see enclosed Publication 4221-PC, Compliance Guide for 501(c)(3) Public Charities, for some helpful information about your responsibilities as an exempt organization.

Letter 947 (DO/CG)

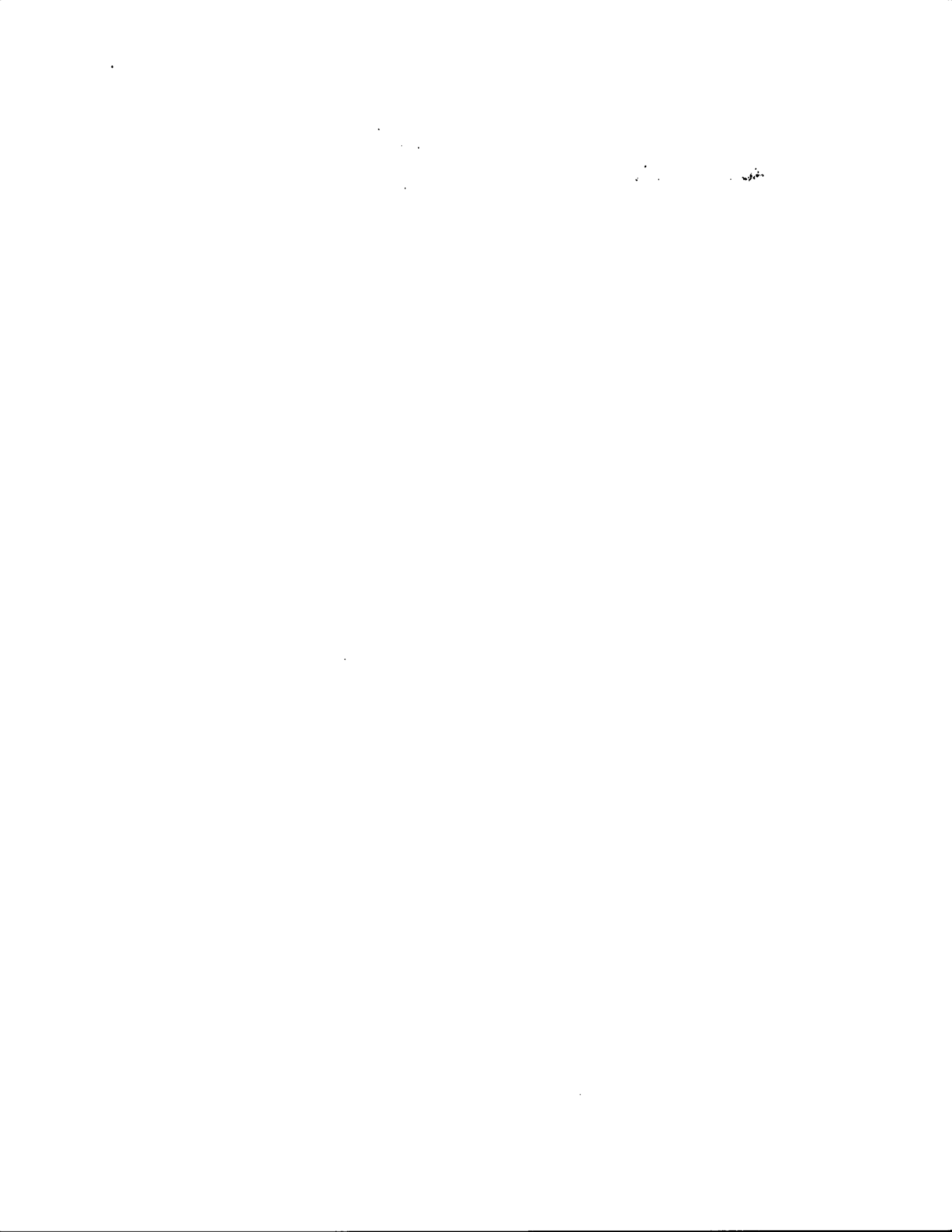

MITCHELL SCHOOL PARENT TEACHER

Sincerely,

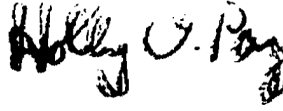
A handwritten signature in black ink, appearing to read "Holly O. Paz". The signature is written in a cursive style with some ink bleed-through from the reverse side of the page.

Holly O. Paz
Director, Exempt Organizations
Rulings and Agreements

Enclosure: Publication 4221-PC

MITCHELL SCHOOL PARENT TEACHER

Based on the information submitted with your application, you meet the requirements for retroactive reinstatement under Notice 2011-43.