

EXISTING CONDITIONS & PROPOSED LAND DIVISION OF A PARCEL OF LAND LOCATED IN THE SW 1/4 OF SECTION 26 & THE NW 1/4 OF SECTION 35, TOWN 2 SOUTH, RANGE 6 EAST, CITY OF ANN ARBOR, WASHTENAW COUNTY, MICHIGAN

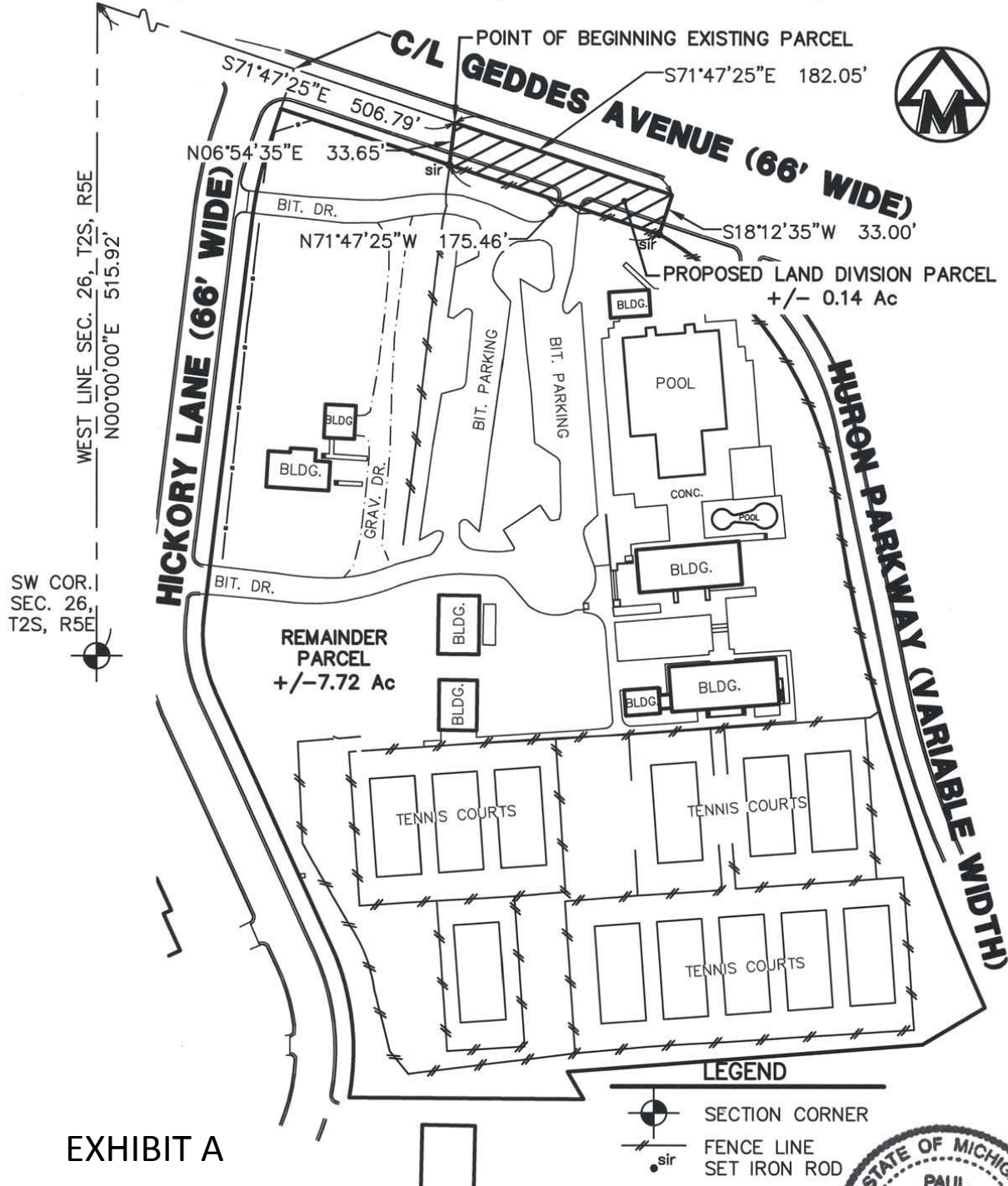
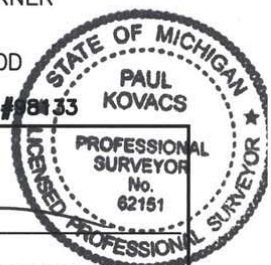

EXHIBIT A

- LEGEND**
- SECTION CORNER
 - FENCE LINE
 - SET IRON ROD



BASIS OF BEARING: BEARINGS BASED ON PREVIOUS MIDWESTERN CONSULTING, LLC JOB #14058

CLIENT: RACQUET CLUB OF ANN ARBOR	DATE: 03/15/16
JOB NO.: 14058	SHEET 2 OF 6
SECTION: 26/35 TOWN: 02S RANGE: 06E	SCALE: 1in. = 100 ft.
CITY OF ANN ARBOR	BOOK: N/A
WASHTENAW COUNTY, MICHIGAN	BY: pk

Paul Kovacs
 Paul E. Kovacs
 PROFESSIONAL LAND SURVEYOR
 NO. 62151

I HEREBY CERTIFY THAT I HAVE SURVEYED AND MAPPED THE LAND ABOVE PLATTED AND/OR DESCRIBED ON January 22, 2015 AND THAT THE RATIO OF CLOSURE ON THE UNADJUSTED FIELD OBSERVATIONS OF SUCH SURVEY WAS 1/5000 AND THAT ALL OF THE REQUIREMENTS OF P.A. 132 1970, AS AMENDED, HAVE BEEN COMPLIED WITH.



MIDWESTERN CONSULTING

3815 Plaza Drive Ann Arbor, Michigan 48108
 (734) 995-0200 • www.midwesternconsulting.com
 Land Development • Land Survey • Institutional • Municipal
 Wireless Communications • Transportation • Landfill Services