

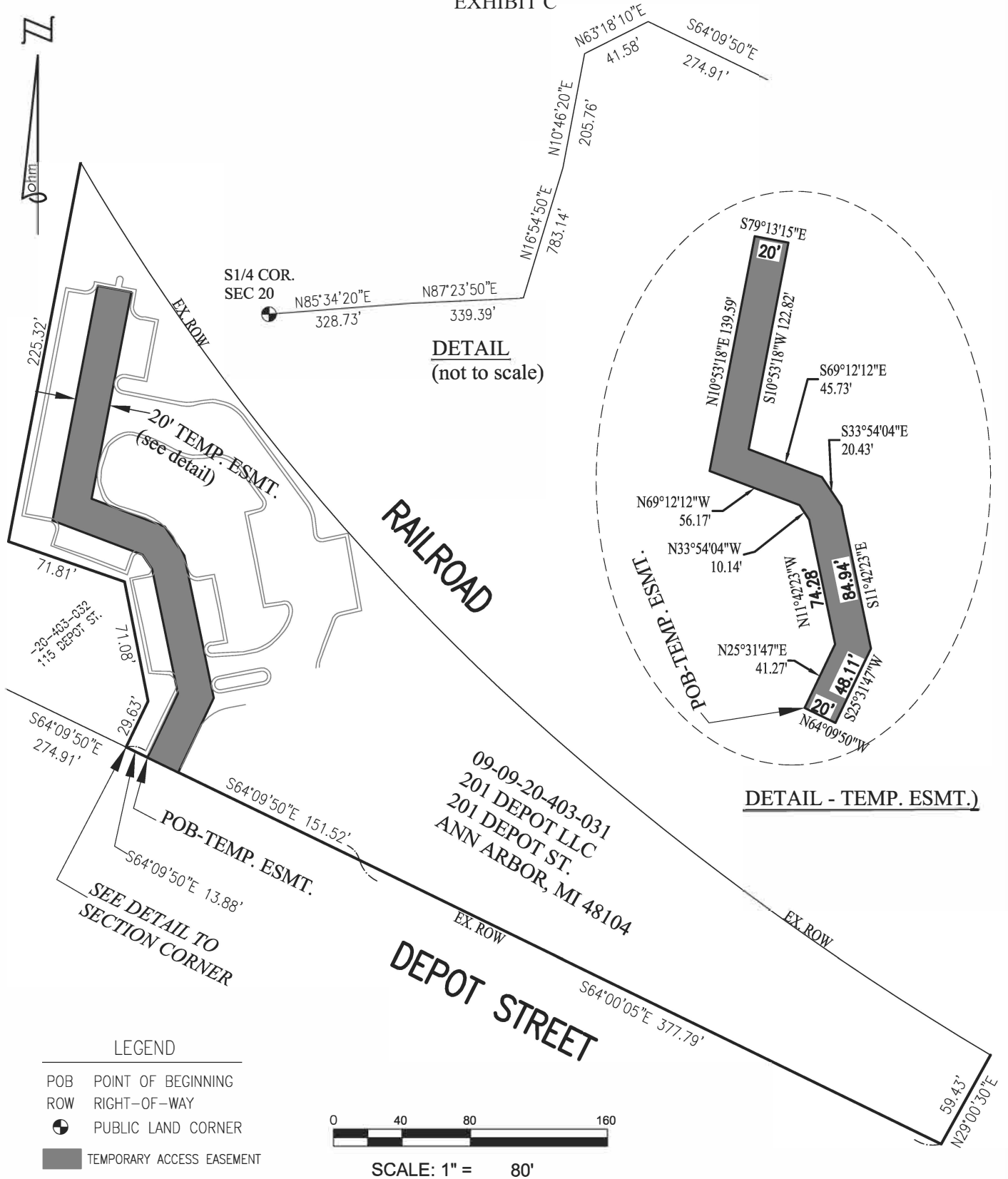

# TEMPORARY ACCESS EASEMENT

EXHIBIT C



## TEMPORARY ACCESS EASEMENT

A 20 foot easement for temporary access being part of the land situated in the SE 1/4 of Section 20, Town 2 South, Range 6 East, City of Ann Arbor, Washtenaw County, Michigan, described as follows:

Commencing at the S 1/4 corner of said Section 20; thence N 85°34'20" E 328.73 feet; thence N 87°23'50" E 339.39 feet; thence N 16°54'50" E 783.14 feet; thence N 10°46'20" E 205.76 feet; thence N 63°18'10" E 41.58 feet; thence S 64°09'50" E 274.91 feet to a point; thence continuing S 64°09'50" E 13.88 feet to the Point of Beginning; thence N 25°31'47" E 41.27 feet; thence N 11°42'23" W 74.28 feet; thence N 33°54'04" W 10.14 feet; thence N 69°12'12" W 56.17 feet; thence N 10°53'18" E 139.59 feet; thence S 79°13'15" E 20.0 feet; thence S 10°53'18" W 122.82 feet; thence S 69°12'12" E 45.73 feet; thence S 33°54'04" E 20.43 feet; thence S 11°42'23" E 84.94 feet; thence S 25°31'47" W 48.11 feet; thence N 64°09'50" W 20.0 feet to the Point of Beginning.

Contains 6,436 square feet or 0.148 acres of land. Subject to all easements and restrictions of record, if any.

REVISED 01-28-19

### TEMPORARY ACCESS EASEMENT

PART OF THE SE 1/4 OF SECTION 20  
T.2S., R.6E., CITY OF ANN ARBOR, WASHTENAW COUNTY  
TAX ID NO.: 09-09-20-403-031

CLIENT: CITY OF ANN ARBOR



34000 Plymouth Road | Livonia, MI 48150  
p (734) 522-6711 | f (734) 522-6427

Advancing Communities

DATE: 02-13-18  
DRAWN BY: SH  
DWG: 201Depot

SHEET  
2 OF 2

JOB NO.  
1022-17-0010

# TEMPORARY ACCESS EASEMENT

EXHIBIT C

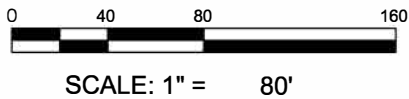
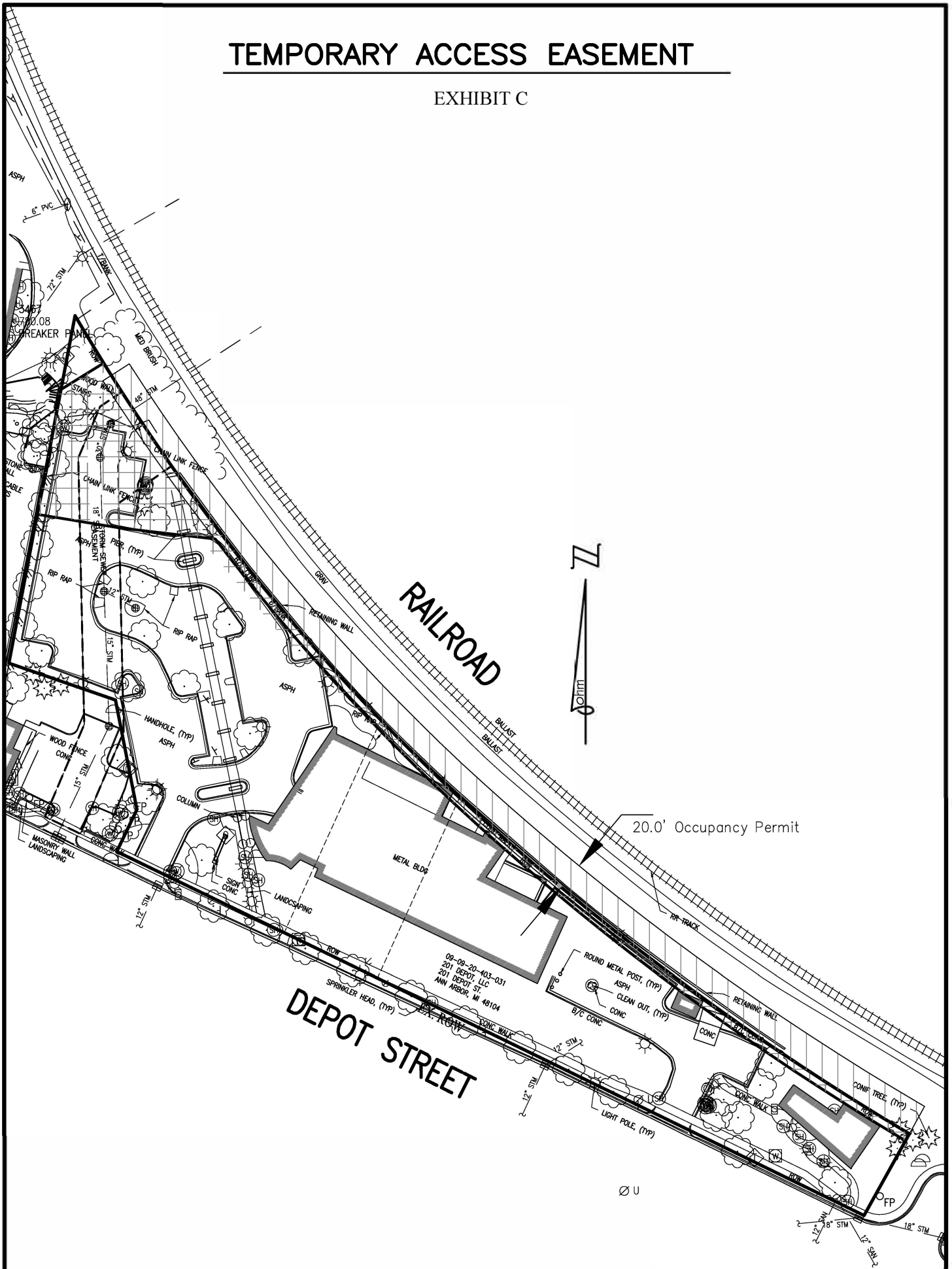

### LEGEND

- POB POINT OF BEGINNING
- ROW RIGHT-OF-WAY
- PUBLIC LAND CORNER
- OCCUPANCY PERMIT
- TEMP. ACCESS EASEMENT

REVISED 02-19-19

## TEMPORARY ACCESS EASEMENT

PART OF THE SE 1/4 OF SECTION 20  
T.2S., R.6E., CITY OF ANN ARBOR, WASHTENAW COUNTY  
TAX ID NO.: 09-09-20-403-031

CLIENT: CITY OF ANN ARBOR



34000 Plymouth Road | Livonia, MI 48150  
p (734) 522-6711 | f (734) 522-6427

Advancing Communities

DATE: 11-27-18  
DRAWN BY: SH  
DWG: 20-403-031

SHEET  
1 OF 2

JOB NO.  
1022-17-0010

# TEMPORARY ACCESS EASEMENT

EXHIBIT C

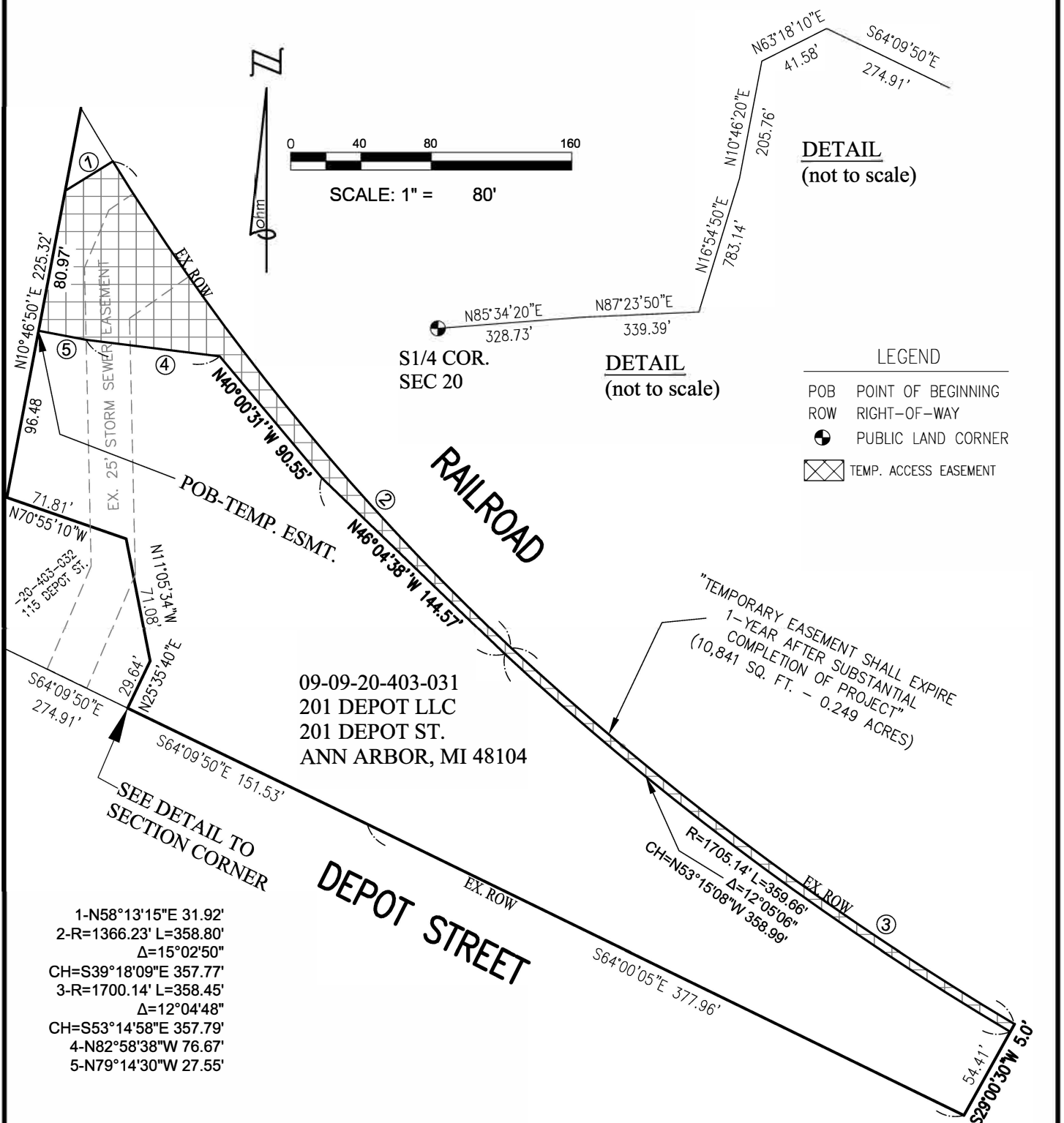

## TEMPORARY ACCESS EASEMENT

A variable width easement for temporary access being part of land situated in the SE 1/4 of Section 20, Town 2 South, Range 6 East, City of Ann Arbor, Washtenaw County, Michigan, described as follows:

Commencing at the S 1/4 corner of said Section 20; thence N 85°34'20" E 328.73 feet; thence N 87°23'50" E 339.39 feet; thence N 16°54'50" E 783.14 feet; thence N 10°46'20" E 205.76 feet; thence N 63°18'10" E 41.58 feet; thence S 64°09'50" E 274.91 feet; thence N 25°35'40" E 29.64 feet; thence N 11°05'34" W 71.08 feet; thence N 70°55'10" W 71.81 feet; thence N 10°46'50" E 96.48 feet to the Point of Beginning; thence continuing N 10°46'50" E 80.97 feet; thence N 58°13'15" E 31.92 feet; thence 358.80 feet along a curve to the left having a radius of 1366.23 feet, delta 15°02'50", chord bears S 39°18'09" E 357.77 feet; thence 358.45 feet along a curve to the left having a radius of 1700.14 feet, delta 12°04'48", chord bears S 53°14'58" E 357.79 feet; thence S 29°00'30" W 5.0 feet; thence 359.66 feet along a curve to the right having a radius of 1705.14 feet, delta 12°05'06", chord bears N 53°15'08" W 358.99 feet; thence N 46°04'38" W 144.57 feet; thence N 40°00'31" W 90.55 feet; thence N 82°58'38" W 76.67 feet; thence N 79°14'30" W 27.55 feet to the Point of Beginning.

Contains 10,699 square feet or 0.246 acres of land. Subject to all easements and restrictions of record, if any.

REVISED 02-19-19

### TEMPORARY ACCESS EASEMENT

PART OF THE SE 1/4 OF SECTION 20  
T.2S., R.6E., CITY OF ANN ARBOR,  
WASHTENAW COUNTY, MICHIGAN

CLIENT: CITY OF ANN ARBOR



34000 Plymouth Road | Livonia, MI 48150  
p (734) 522-6711 | f (734) 522-6427

Advancing Communities

DATE: 11-27-18  
DRAWN BY: SH  
DWG: 20-403-031

SHEET  
2 OF 2

JOB NO.  
1022-17-0010