

LEGEND

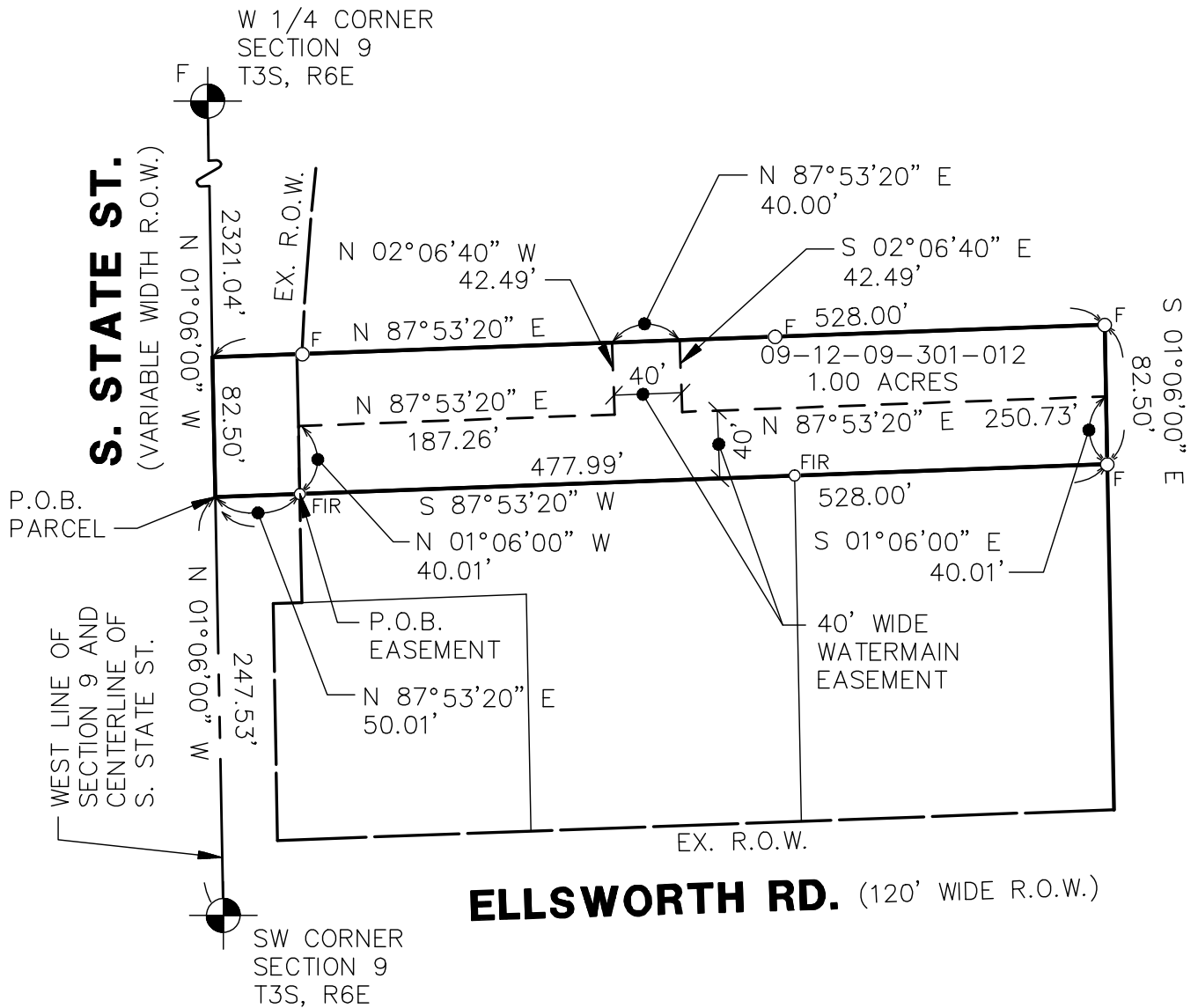

SURVEY OF A 40 FOOT WIDE WATERMAIN EASEMENT LOCATED ON PARCEL 09-12-09-301-012 IN SECTION 9, T3S, R6E, CITY OF ANN ARBOR, WASHTENAW COUNTY, MICHIGAN.



PARENT PARCEL

LEGAL DESCRIPTION OF 1.00 ACRE PARCEL OF LAND LOCATED IN SECTION 9, T3S, R6E, CITY OF ANN ARBOR, WASHTENAW COUNTY, MICHIGAN



The North 82.50 feet of the South 330.00 feet of the West 528.00 feet of the Southwest 1/4 of Section 9, T3S, R6E. Containing 1.00 acres of land, more or less. Being subject to easements and restrictions of record, if any.

CLIENT: SCL, INC	DATE: 12/18/14	EXHIBIT A
JOB NO.: 14107	SHEET 1 OF 2	
SECTION: 9 TWN: T3S RANGE: R6E	SCALE: 1in.= 100 ft.	
CITY OF ANN ARBOR	BOOK: #	
WASHTENAW COUNTY, MICHIGAN	BY: WAJ	
MIDWESTERN CONSULTING		
	Civil, Environmental and Transportation Engineers Planners, Surveyors Landscape Architects	3815 Plaza Drive Ann Arbor, Michigan 48108 Phone: 734.995.0200 Fax 734.995.0599

LEGAL DESCRIPTION OF A 40 FOOT WIDE WATERMAIN EASEMENT
 LOCATED ON PARCEL 09-12-09-301-012
 IN SECTION 9, T3S, R6E, CITY OF ANN ARBOR,
 WASHTENAW COUNTY, MICHIGAN

Commencing at the SW Corner of Section 9, T3S, R6E, City of Ann Arbor, Washtenaw County, Michigan, thence N 01°06'00" W 247.53 feet along the west line of said Section 9 and the centerline of S. State St., thence N 87°53'20" E 50.01 feet to the POINT OF BEGINNING.

Thence N 01°06'00" W 40.01 feet along the easterly Right-of-Way line of S. State St.;
 Thence N 87°53'20" E 187.26 feet;
 Thence N 02°06'40" W 42.49 feet;
 Thence N 87°53'20" E 40.00 feet along the northerly property line of Parcel #09-12-09-301-012;
 Thence S 02°06'40" E 42.49 feet;
 Thence N 87°53'20" E 250.73 feet;
 Thence S 01°06'00" E 40.01 feet along the easterly property line;
 Thence S 87°53'20" W 477.99 feet along the southerly property line to the POINT OF BEGINNING.

CLIENT: SCL, INC	DATE: 12/18/14	
JOB NO.: 14107	SHEET 2 OF 2	
SECTION: 9 TWN: T3S RANGE: R6E	SCALE: 1in.= NA ft. 	
CITY OF ANN ARBOR	BOOK: #	
WASHTENAW COUNTY, MICHIGAN	BY: WAJ	
MIDWESTERN CONSULTING		
 Civil, Environmental and Transportation Engineers Planners, Surveyors Landscape Architects	3815 Plaza Drive Ann Arbor, Michigan 48108 Phone: 734.995.0200 Fax 734.995.0599	