

## MEMORANDUM

**TO** : «DepartmentEmail»  
**FROM** : Jacqueline Beaudry, City Clerk  
**SUBJECT** : COMPLETED ANNEXATIONS  
**DATE** : December 2, 2009

The City Clerk's Office received notice from the Secretary of State's Office of the following completed annexations from Pittsfield Township:

1. Retail Plaza Property, 1.1 acre, located at the 3890 Platt Rd. (City File Nos. A08-005, Z08-006 and SP-08-014).

JB/aa  
Attachments  
cc: All Departments



STATE OF MICHIGAN  
TERRI LYNN LAND, SECRETARY OF STATE  
DEPARTMENT OF STATE  
LANSING

CITY OF ANN ARBOR  
CITY CLERK  
REC'D

2009 DEC -1 AM 11: 11

November 24, 2009

Ms. Jacqueline Beaudry  
City of Ann Arbor  
100 North Fifth Avenue  
PO Box 8647  
Ann Arbor, MI 48107

RE: Annexation of property - *Retail Plaza - 3890 Platt Rd.*

Dear Ms. Beaudry:

This letter serves to acknowledge the Office of the Great Seal's receipt on November 20, 2009 of the filing of the annexation pursuant to Public Act 359 of 1947, as amended, from Pittsfield Township to the City of Ann Arbor. The receipt date is the effective date of this boundary change. This filing is designated as Job Number 09-025.

All property descriptions for any boundary changes are reviewed by the Michigan Department of Transportation (MDOT), and then published annually in the Michigan Public and Local Acts manual. If any property description is found inaccurate by MDOT, this office will contact you at that time and request a corrected description, which will not impact the effective date of the boundary change.

\*\*\*\*\*No further acknowledgment will be sent\*\*\*\*\*

Sincerely,

Michele Martin, Technician  
Office of the Great Seal  
517-241-1829

cc: Pittsfield Township Clerk  
Wastenaw County Clerk  
Michigan Department of Labor and Economic Growth, State Boundary Commission  
Michigan Department of Labor and Economic Growth, Liquor Control Commission  
Michigan Department of Labor and Economic Growth, Office of Land Survey and Remonumentation  
Michigan Department of Information Technology, Center for Geographic Information  
Michigan Department of Treasury, Office of Revenue and Tax Analysis  
Michigan Department of Transportation, Bureau of Transportation Planning  
U.S. Bureau of the Census  
Office of the Great Seal Job Number: 09-025

Cities  
Washtenaw County

In the matter of the annexation of certain property located in Pittsfield Township to the City of Ann Arbor. Annexed in accordance with the provisions of Public Act 359 of 1947, as amended the following described property:

PI 10-41A-1B (-007) BEG SE COR OF SEC, TH N 89-18 W 217.84 FT  
ALG S LINE OF SEC, TH N 1-46-45 E 224.15 FT, TH S 88-13-30 E  
217.78 FT, TH S 1-46-30 W 220.07 FT TO POB PART SE 1/4 SEC 10  
T3S R6E 1.11 AC, COUNTY OF WASHTENAW, STATE OF  
MICHIGAN.

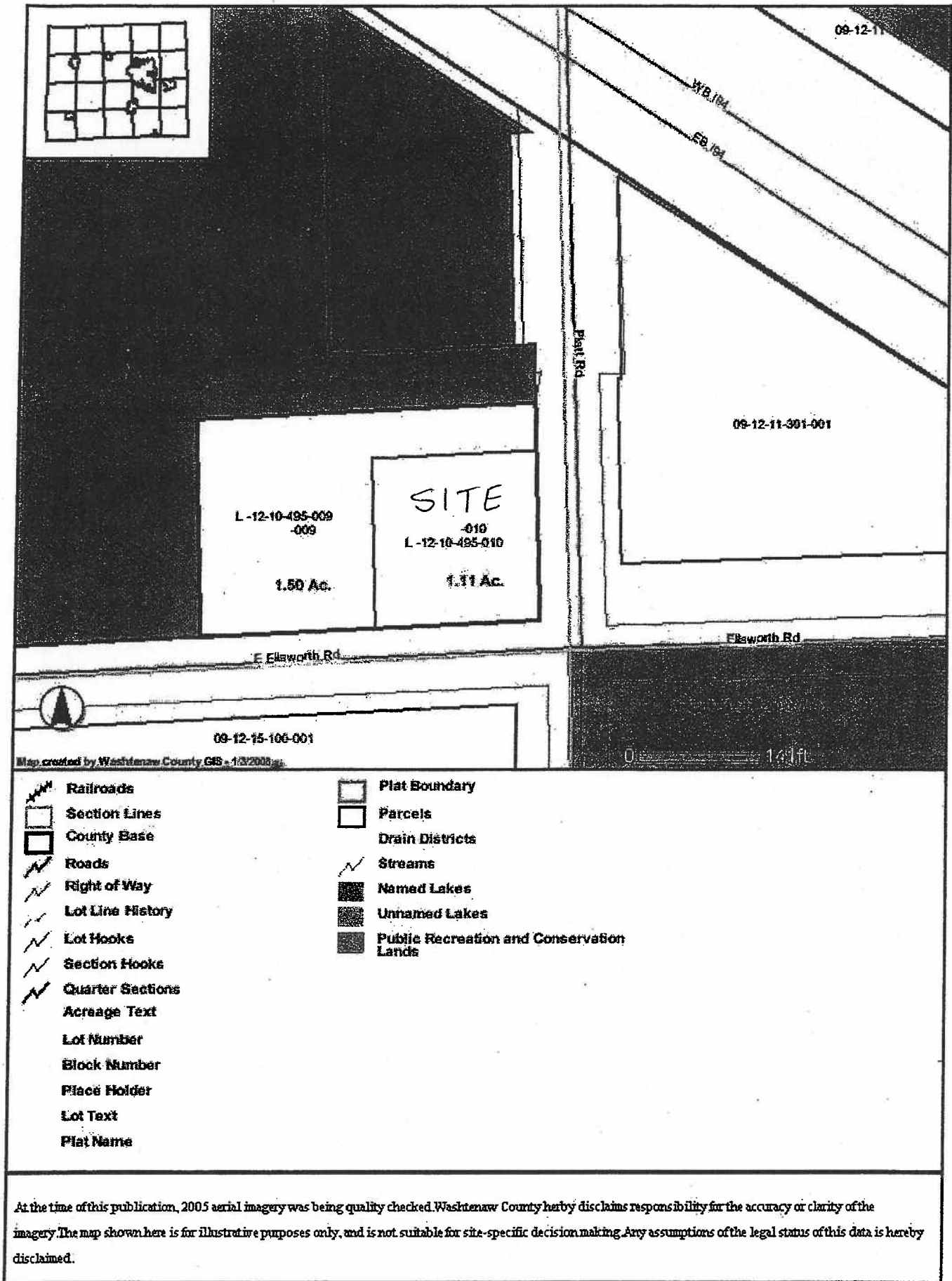

Map created by Washtenaw County GIS - 1/3/2008

- |  |                  |  |  |
|--|------------------|--|--|
|  | Railroads        |  | Plat Boundary                            |
|  | Section Lines    |  | Parcels                                  |
|  | County Base      |  | Drain Districts                          |
|  | Roads            |  | Streams                                  |
|  | Right of Way     |  | Named Lakes                              |
|  | Lot Line History |  | Unnamed Lakes                            |
|  | Lot Hooks        |  | Public Recreation and Conservation Lands |
|  | Section Hooks    |  |  |
|  | Quarter Sections |  |  |
|  | Acreage Text     |  |  |
|  | Lot Number       |  |  |
|  | Block Number     |  |  |
|  | Place Holder     |  |  |
|  | Lot Text         |  |  |
|  | Plat Name        |  |  |

At the time of this publication, 2005 aerial imagery was being quality checked. Washtenaw County hereby disclaims responsibility for the accuracy or clarity of the imagery. The map shown here is for illustrative purposes only, and is not suitable for site-specific decision making. Any assumptions of the legal status of this data is hereby disclaimed.

# Parcel and Zoning Map:

## "Retail Plaza" Annexation, Zoning and Site Plan



Copyright 2008 City of Ann Arbor, Michigan

No part of this product shall be reproduced or transmitted in any form or by any means, electronic or mechanical, for any purpose, without prior written permission from the City of Ann Arbor. This map complies with National Map Accuracy Standards for mapping at 1 inch = 100 Feet. The City of Ann Arbor and its mapping contractors assume no legal representation for the content and/or inappropriate use of information on this map.

**Map Legend**

- Parcels
- Edge Of Pavement
- Railroads
- Zoning District Boundary

