

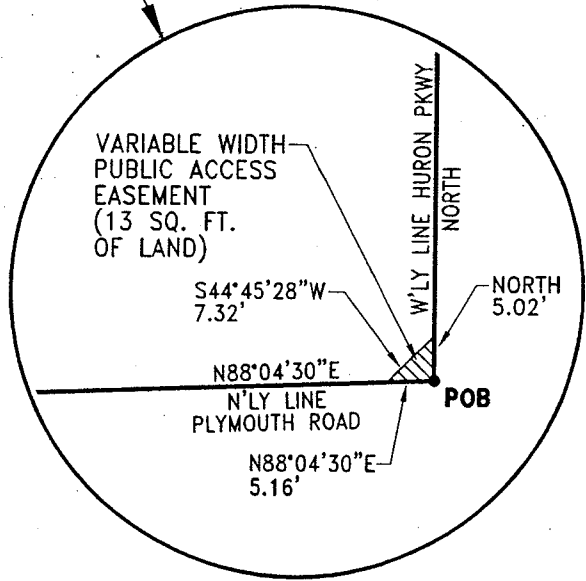

1"=60'



DETAIL
1"=20'

PROJECT MANAGEMENT - PUBLIC SERVICES AREA			
CITY OF ANN ARBOR			
VARIABLE WIDTH PUBLIC ACCESS EASEMENT 2799 PLYMOUTH ROAD 09-09-15-400-01			
DR. BY	DPF	CH. BY	GFD
SCALE	SEE ABOVE	DATE	12/09/09
		DRAWING NO. 2009029	
INCH	0  1		SHEET NO. 1 OF 2

VARIABLE WIDTH PUBLIC ACCESS EASEMENT
DESCRIBED AS FOLLOWS

BEGINNING at the SE Corner of Outlot "D" of "North Campus Heights No. 2", a Subdivision according to the Plat there of, as Recorded in Liber 15 of Plats, Pages 45, 46, Washtenaw County Records, Michigan; thence North 5.02 feet along the Easterly line of said Outlot "D", said Easterly line also being the Westerly line of Huron Parkway (80 feet wide); thence S 44° 45' 28" W 7.32 feet to the Southerly line of said Outlot "D"; said Southerly line also being the Northerly line of Plymouth Road (100 feet wide); thence N 88° 04' 30" E 5.16 feet along said Southerly line to the **POINT OF BEGINNING**. Being a part of the SE 1/4 of Section 15, T2S, R6E, in the City of Ann Arbor, Washtenaw County, Michigan. Containing 13 square feet of land, more or less.

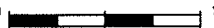
PROJECT MANAGEMENT - PUBLIC SERVICES AREA CITY OF ANN ARBOR			
VARIABLE WIDTH PUBLIC ACCESS EASEMENT 2799 PLYMOUTH ROAD 09-09-15-400-01			
DR. BY DPF/ARG	CH. BY GFD	DRAWING NO.	
SCALE N/A	DATE 12-09-09	2009029	
INCH 0  1	SHEET NO. 2 OF 2		