

# RIGHT-OF-WAY ACQUISITION

NOTE: NO FIELD WORK PERFORMED.  
DESCRIPTION TAKEN FROM RECORD.

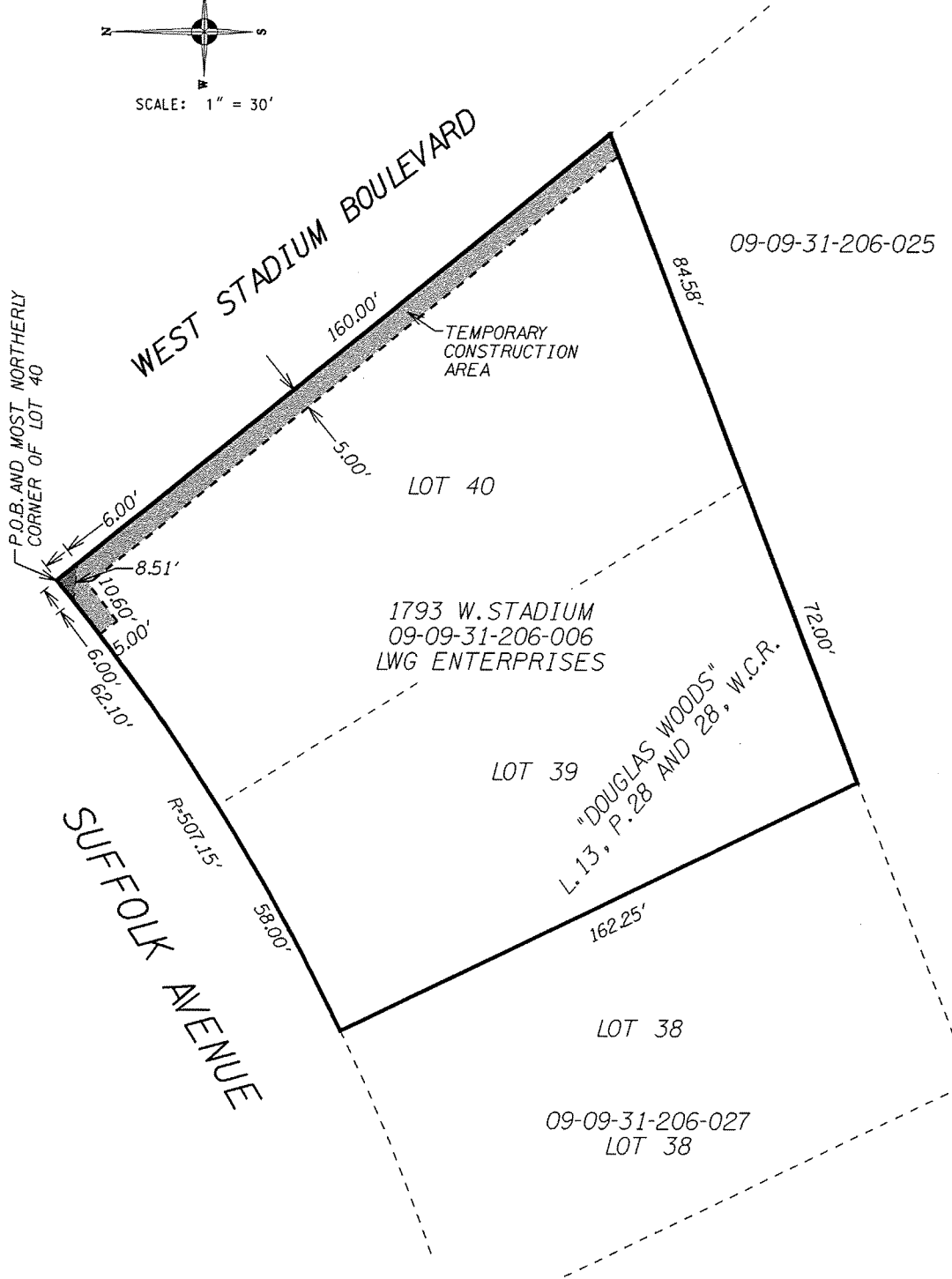
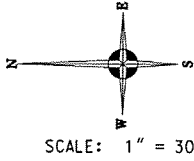

USER NAME: drcbirt  
 DESIGN FILE: \\s200706\20070616\FY07616.dwg  
 QUEUE: \\cbsr\CPBMTIFF  
 CLR: TBL - 11/11/2007 10:27  
 TIME: 15-MAY-2008 10:27

REV. 05-15-08

JOB NO. 20070616	HUBBELL, ROTH & CLARK, INC. CONSULTING ENGINEERS 555 HULET DRIVE BLOOMFIELD HILLS, MICH.	SHEET NO. 1
DATE 03-27-08		OF 2