

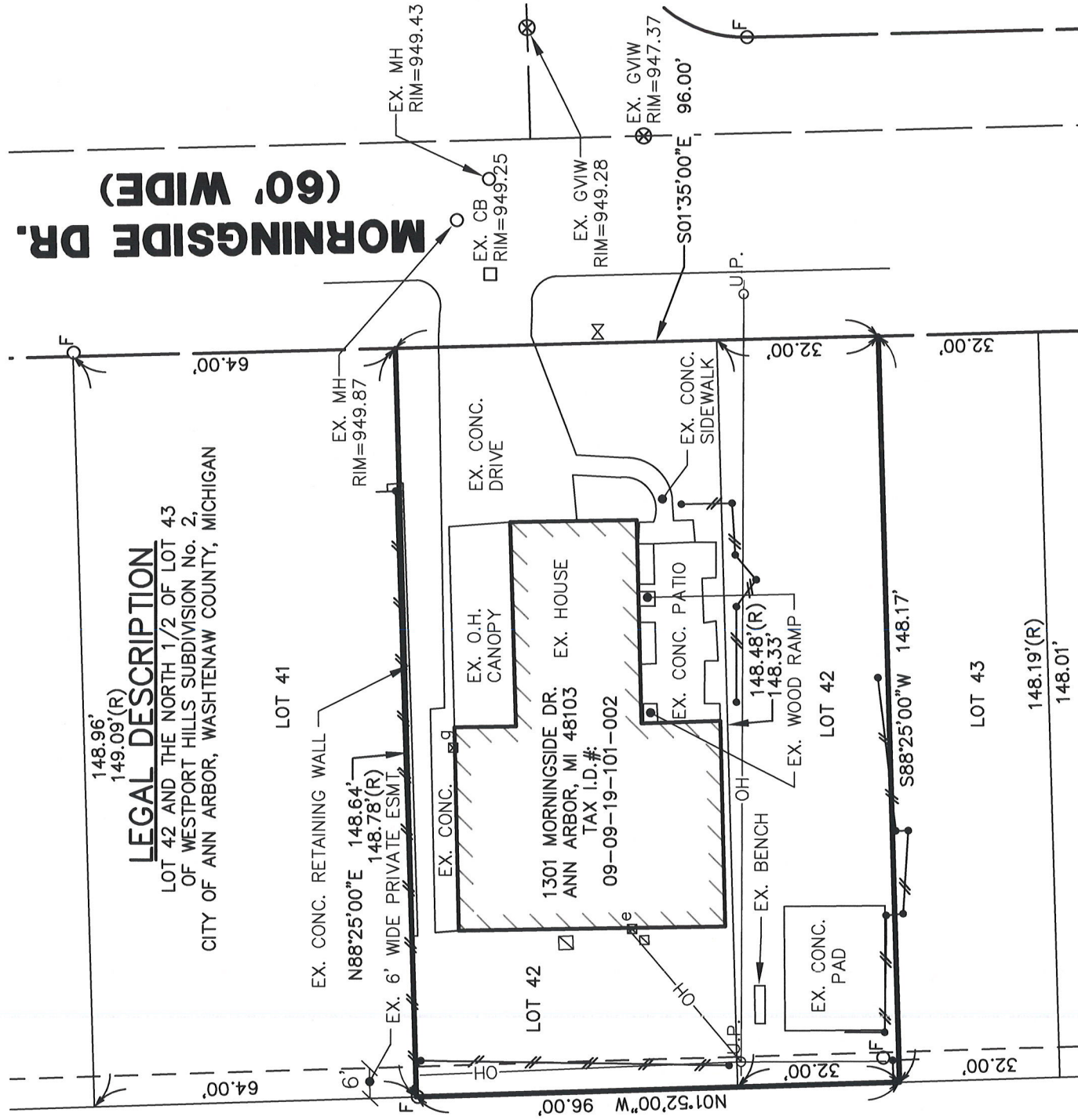

PARCEL SURVEY



LEGEND

- U.P.
 - AC UNIT
 - OH
 - OVERHEAD UTILITY LINE
 - ⊗ GATE VALVE IN WELL
 - ⊠ ELECTRIC METER
 - FENCE
 - FOUND IRON PIPE
 - FOUND IRON ROD
 - ⊠^g GAS METER
 - EXIST. GAS VALVE
- BEARINGS BASED ON NAD83 MICHIGAN SOUTH ZONE GRID NORTH

I HEREBY CERTIFY THAT I HAVE SURVEYED AND MAPPED THE ABOVE PARCEL HEREON DESCRIBED ON JUNE 13, 2022 AND THAT THE RELATIVE POSITIONAL PRECISION OF EACH CORNER IS WITHIN THE LIMITS ACCEPTED BY THE PRACTICE OF PROFESSIONAL SURVEYING AND THAT ALL REQUIREMENTS OF P.A. 132 1970, AS AMENDED, HAVE BEEN COMPLIED WITH.

CLIENT: DAVID GEE	DATE: 6/13/2022
JOB NO.: 22166	SHEET 1 OF 1
SECTION: 19 TOWN: 2S RANGE: 6E	SCALE: 1in. = 30 ft.
CITY OF ANN ARBOR	BOOK: 1054
WASHTENAW COUNTY, MICHIGAN	BY: SSH



M I D W E S T E R N
C O N S U L T I N G

3815 Plaza Drive Ann Arbor, Michigan 48108
 (734) 995-0200 • www.midwesternconsulting.com
 Land Development • Land Survey • Institutional • Municipal
 Wireless Communications • Transportation • Landfill Services



Patrick L. Hastings
 PATRICK L. HASTINGS PS NO. 37277