

3 WILLIAM ST. ELEVATION
SP-09 SCALE: 1/16" = 1'-0"

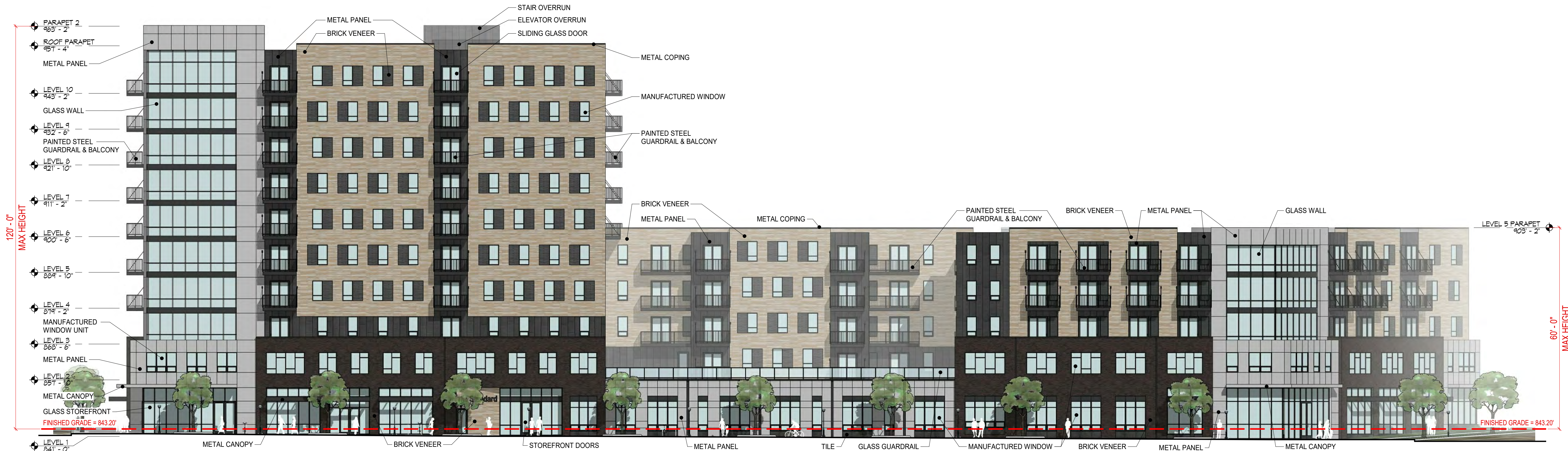

2 PACKARD ST. ELEVATION
SP-09 SCALE: 1/16" = 1'-0"



1 MAIN ST. ELEVATION
SP-09 SCALE: 1/16" = 1'-0"

APPROVALS



COPYRIGHT: MYEFSKI ARCHITECTS, INC. EXPRESSLY RESERVES ITS COMMON LAW COPYRIGHT AND OTHER PROPERTY RIGHTS IN THESE DRAWINGS. THESE DRAWINGS ARE NOT TO BE REPRODUCED, CHANGED, NOR COPIED IN ANY FORM OR MANNER WHATSOEVER, NOR ARE THEY TO BE ASSIGNED TO ANY THIRD PARTY, WITHOUT FIRST OBTAINING THE EXPRESSED WRITTEN PERMISSION AND CONSENT OF MYEFSKI ARCHITECTS, INC.

THESE DRAWINGS MAY HAVE BEEN REPRODUCED AT A SIZE DIFFERENT THAN ORIGINALLY DRAWN. OWNER AND ARCHITECT ASSUME NO RESPONSIBILITY FOR THE USE OF INCORRECT SCALE.

CONTRACTOR SHALL VERIFY ALL EXISTING CONDITIONS PRIOR TO PROCEEDING WITH CONSTRUCTION AND NOTIFY THE ARCHITECT IMMEDIATELY OF ANY DISCREPANCIES OR CONFLICTS.

CLIENT: LANDMARK PROPERTIES
315 SCARLE STREET, ATLANTA, GA 30301
CONTACT: ERIC LEATH
PHONE: 770.543.1915 EMAIL: ERIC.LEATH@LANDMARKPROPERTIES.COM

ARCHITECT: MYEFSKI ARCHITECTS
400 NORTH WICHAM AVE, SUITE 400
CHICAGO, IL 60611
CONTACT: JON MYEFSKI
PHONE: 312.762.2492 EMAIL: JON.MYEFSKI@MYEFSKI.COM

CIVIL ENGINEER: MIDWESTERN CONSULTING
3815 PLAZA DRIVE
WILMINGTON, DE 19804
CONTACT: SCOTT BETZOLD
PHONE: 304.965.0200 EMAIL: SB@MIDWESTERNCONSULTING.COM

MEP ENGINEER: NAME: ADDRESS: CONTACT: PHONE: XXX.XXX.XXX EMAIL: ADDRESS: CONTACT: PHONE: XXX.XXX.XXX EMAIL:

STRUCTURAL ENGINEER: NAME: ADDRESS: CONTACT: PHONE: XXX.XXX.XXX EMAIL: ADDRESS: CONTACT: PHONE: XXX.XXX.XXX EMAIL:

PRELIMINARY
NOT FOR
CONSTRUCTION

THE STANDARD AT
ANN ARBOR

ANN ARBOR, MI

DRAWN BY: Author

CHECKED BY: Checker

PROJECT ARCH: Approver

NO DATE DESCRIPTION

10.11.19 SITE PLAN SUBMITTAL

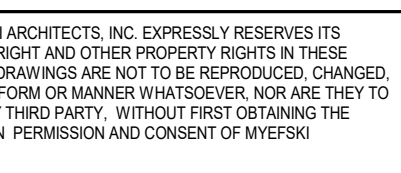

THESE DRAWINGS MAY HAVE BEEN REPRODUCED AT A SIZE DIFFERENT THAN ORIGINALLY DRAWN. OWNER AND ARCHITECT ASSUME NO RESPONSIBILITY FOR THE USE OF INCORRECT SCALE.

CLIENT
LANDMARK PROPERTIES
315 OCONEE STREET, ATHENS, GA 30601

MYEFSKI ARCHITECTS
400 NORTH MICHIGAN AVENUE, SUITE 400
CHICAGO, IL 60611
CONTACT: JOHN MYEFSKI
PHONE: 312.763.2400 EMAIL: JMYEFSKI@MYEFSKI.COM

ANN ARBOR, MI 48106
CONTACT: SCOTT BETZOLDT
PHONE: 734.995.0200 EMAIL: SWB@MIDWESTERNCONSULTING.COM

MEP ENGINEER

STRUCTURAL ENGINEER
NAME
ADDRESS

1

THE STANDARD AT
ANN ARBOR

N BY	Author
------	--------

	JOB NO 18018
	DATE 10.11.2019

SP-10



