

EXHIBIT A



NE CORNER
SECTION 36
T2S, R5E

NOTE:

BEARINGS BASED ON MICHIGAN
STATE PLANE COORDINATES,
SOUTH ZONE, NAD '83

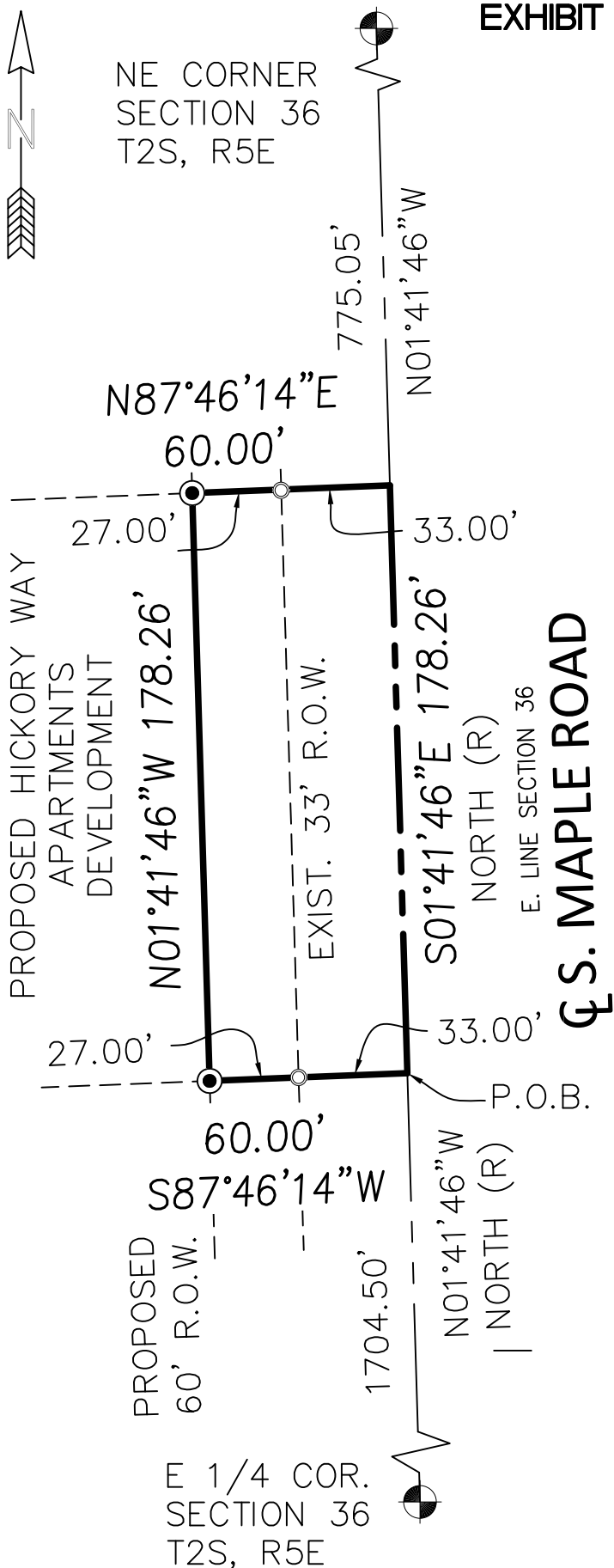

[Handwritten signature]

**Arbor Land
Consultants, Inc.**
Professional Land
Surveyors

2936 S. Madrono
Ann Arbor, MI 48103
(734) 669-2960
Fax 669-2961

www.arborlandinc.com



JOB NO.: 00619	DATE: 3-22-2019
FLD. BOOK: -	REVISED: -
SHEET 1 OF 2	BY: KJG

SCALE: 1" = 50'

EXHIBIT A CONT.

60' RIGHT-OF-WAY:

A part of the Northeast 1/4 of Section 36, Town 2 South, Range 5 East, City of Ann Arbor, Washtenaw County, Michigan described as:

Commencing at the East 1/4 Corner of said Section 36, thence along the East line of said Section 36 and the Centerline of Maple Road, North 01°41'46" West 1704.50 feet to the POINT OF BEGINNING; thence South 87°46'14" West 60.00 feet; thence North 01°41'46" West 178.26 feet; thence North 87°46'14" East 60.00 feet to the Centerline of Maple Road and the East line of said Section 36; thence along said East line and said Centerline South 01°41'46" East 178.26 feet to the POINT OF BEGINNING, containing 0.245 acres of land, more or less.

**Arbor Land
Consultants, Inc.**
Professional Land
Surveyors

2936 S. Madrono
Ann Arbor, MI 48103
(734) 669-2960
Fax 669-2961

www.arborlandinc.com



JOB NO.: 00619	DATE: 3-22-2019
FLD. BOOK: -	REVISED: -
SHEET 2 OF 2	BY: KJG

SCALE: 1" = 50'

