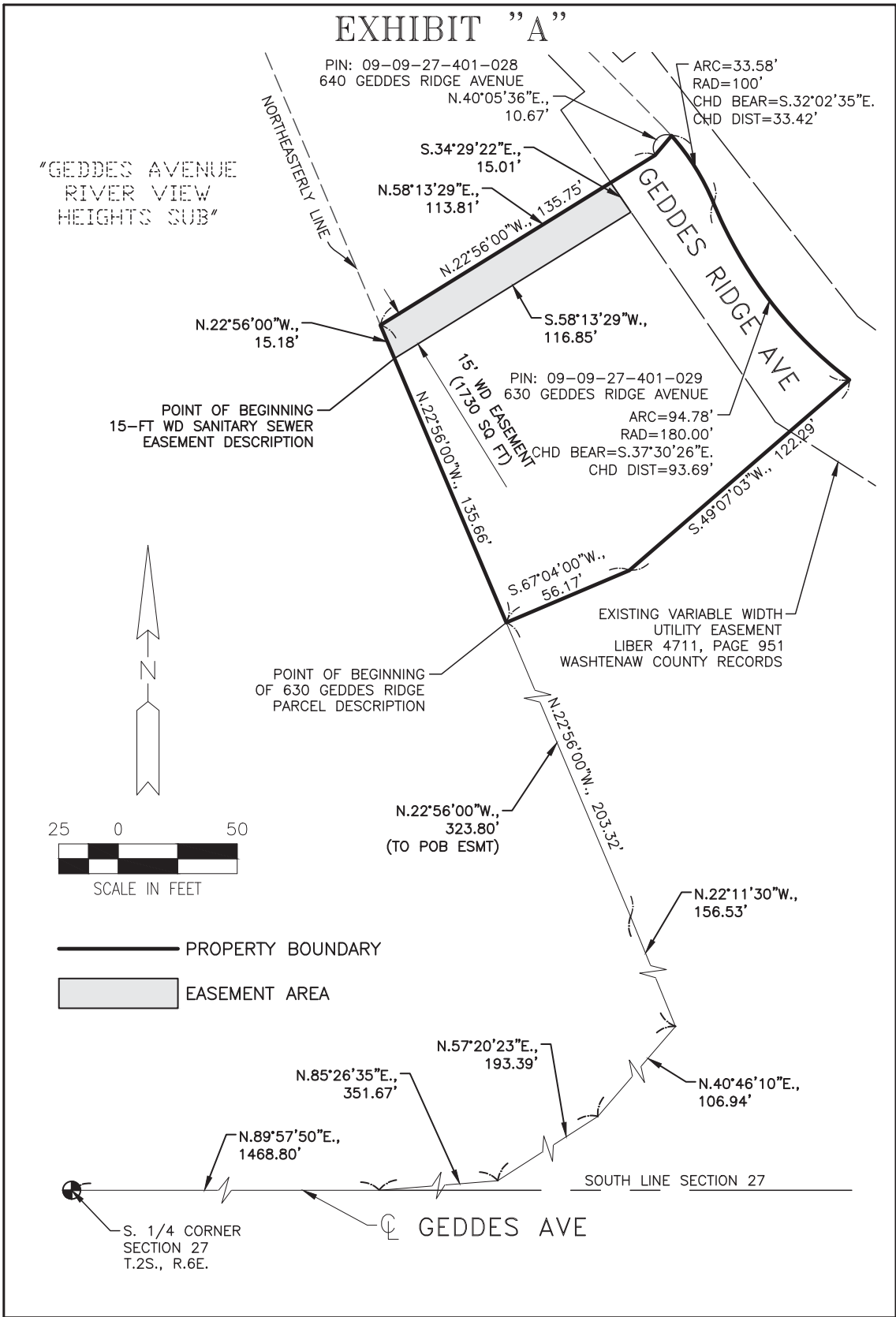

EXHIBIT "A"



FOR:
 CITY OF ANN ARBOR
 301 E. HURON ST.
 ANN ARBOR, MI 48104
 EASEMENT DRAWING
 630 GEDDES RIDGE
 LAND DIVISION



25251 Northline Rd.
 PO Box 10
 Taylor, MI 48180
 734.947.9700
 www.wadetrिम.com

SEC. 27 , T.2S. , R.6E.	
BOOK #: -	PAGE #: -
DR BY: RDCT	COMP BY: RDCT
CK BY: VCM	SRVY BY: -
JOB #:	ANN2013-01T
DATE: 8-21-18	SHEET: 1 OF 1

© Wade Trim Group, Inc.