

AVERAGE OF EXISTING FRONT SETBACKS		
ADDRESS	DISTANCE	LOT WIDTH
1313 A	25.0'	126'
1313 B	36.6'	126'
1319	57.9'	±66'
AVERAGE	39.8'	

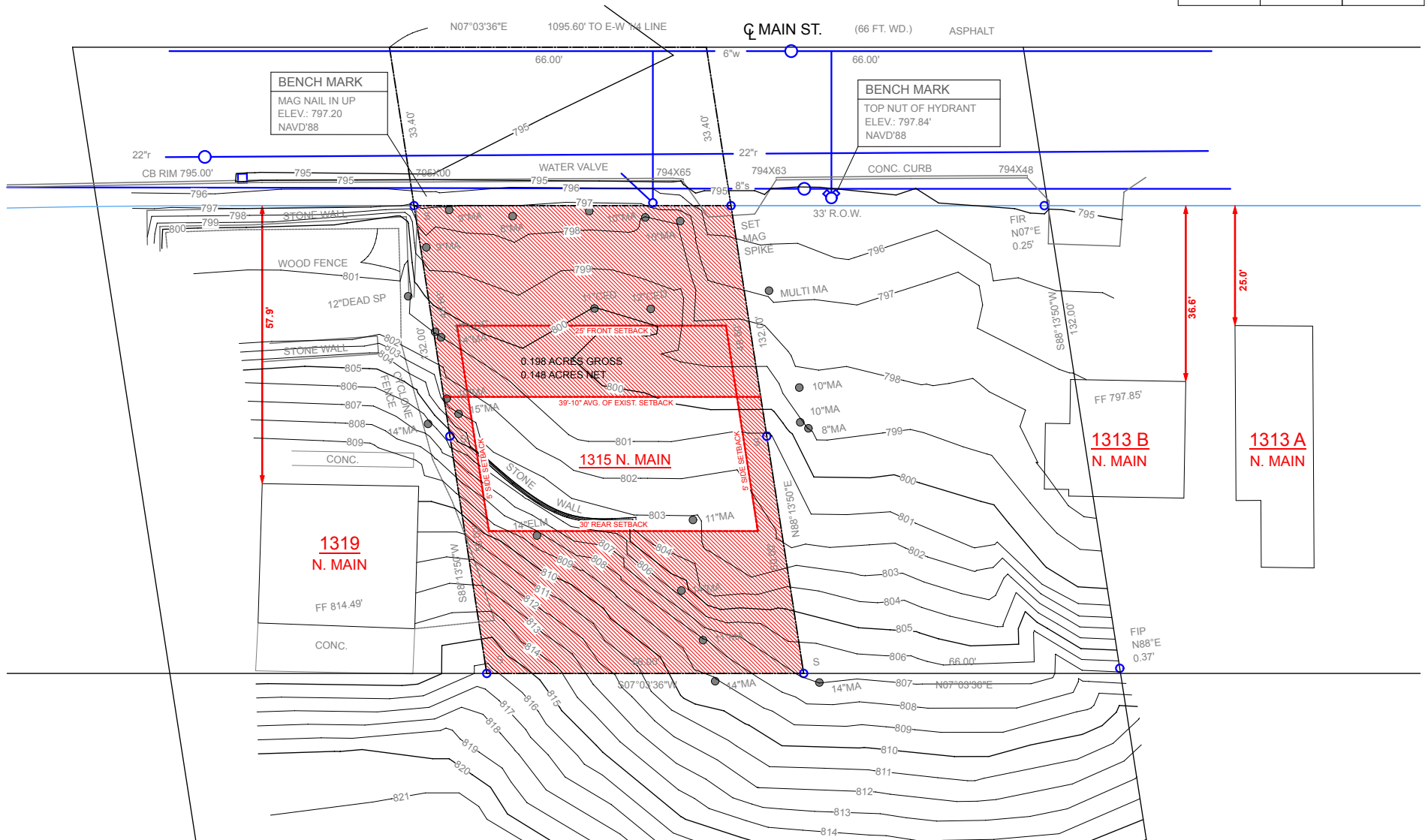

1315 NORTH MAIN

SITE SURVEY

SCALE: 1" = 30'

NOTE: SITE SURVEY PREPARED FOR THE OWNER ON MARCH 2, 2016 BY COLEMAN LAND SURVEYING, PLC JOB NO. 1942. STAKES WERE LOCATED OR SET TO VERIFY LOT DIMENSIONS AND MEASUREMENTS FOR PURPOSE OF THE PROJECT AS DESCRIBED HEREIN.

2016-08-31  
DESIGN DEVELOPMENT  
©2016 ARCHITECTURAL RESOURCE, LLC

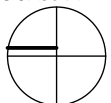

REFERENCE NORTH



1315 NORTH MAIN

SITE AERIAL

NOT TO SCALE

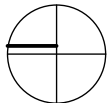

REFERENCE NORTH

2016-08-31

DESIGN DEVELOPMENT

©2016 ARCHITECTURAL RESOURCE, LLC

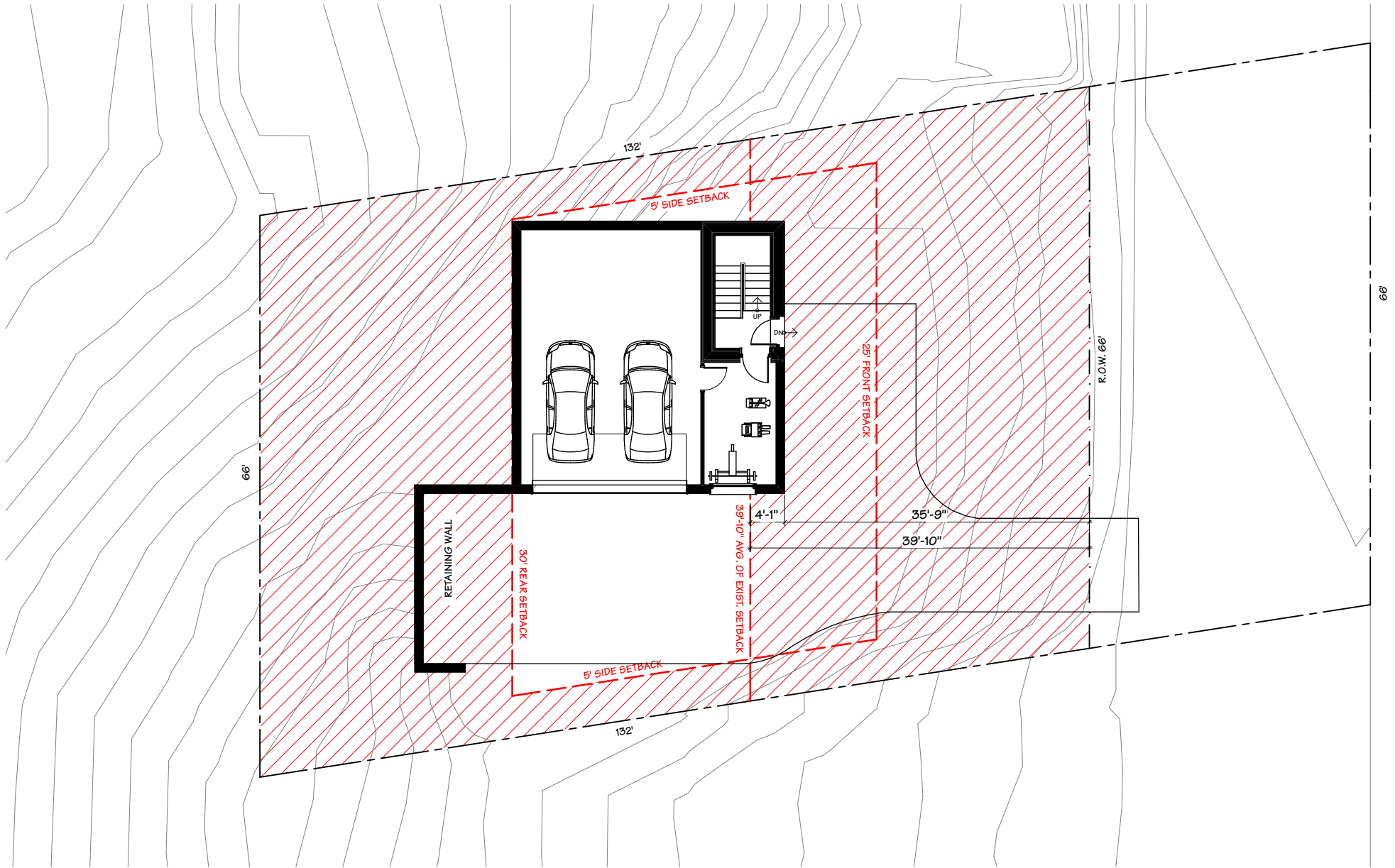

1315 NORTH MAIN

SITE PLAN

SCALE: 1/16" = 1'-0"

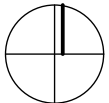

REFERENCE NORTH

2016-08-31  
 DESIGN DEVELOPMENT  
 ©2016 ARCHITECTURAL RESOURCE, LLC

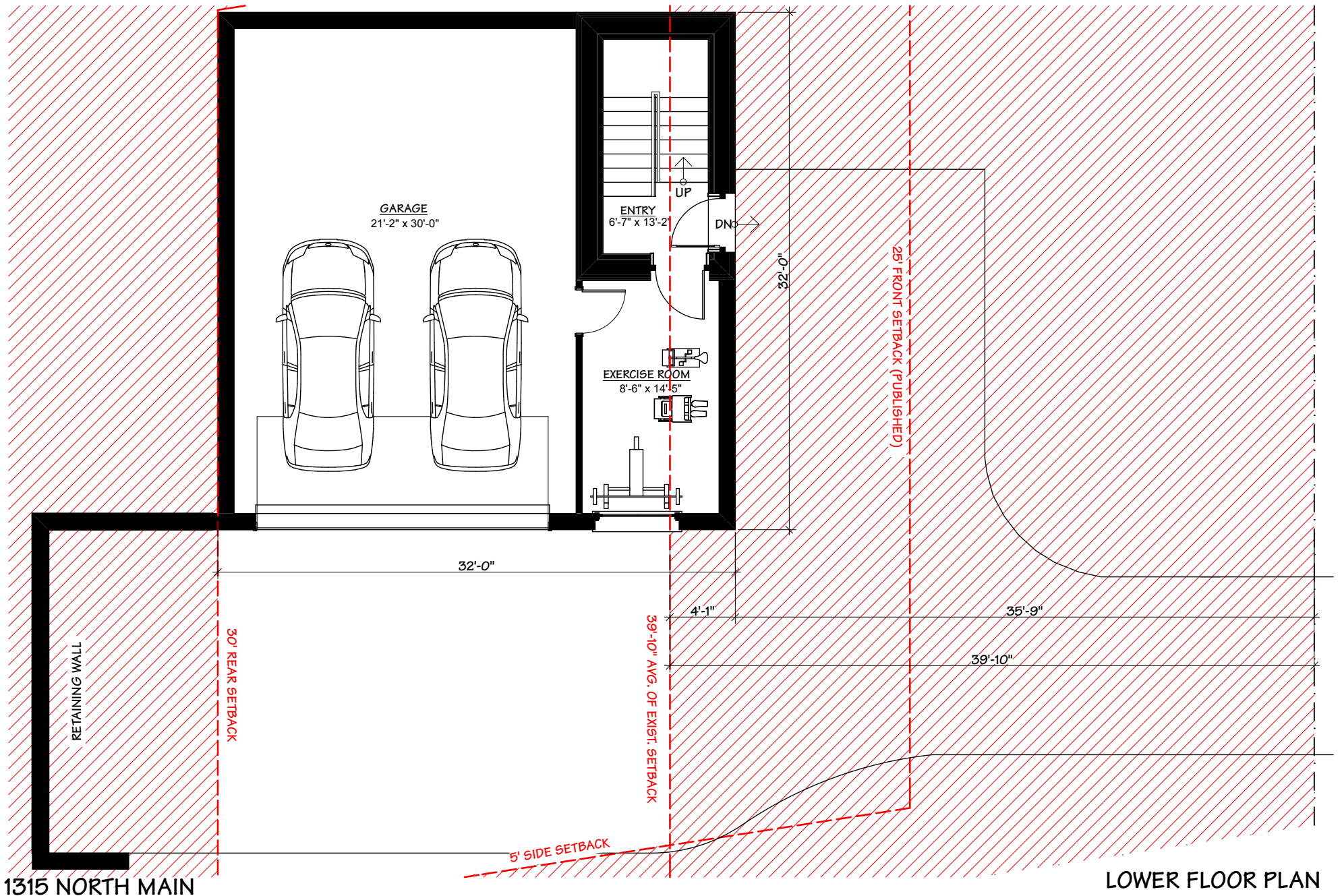

SCALE: 1/8" = 1'-0"

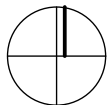

REFERENCE NORTH

2016-08-31  
DESIGN DEVELOPMENT  
©2016 ARCHITECTURAL RESOURCE, LLC

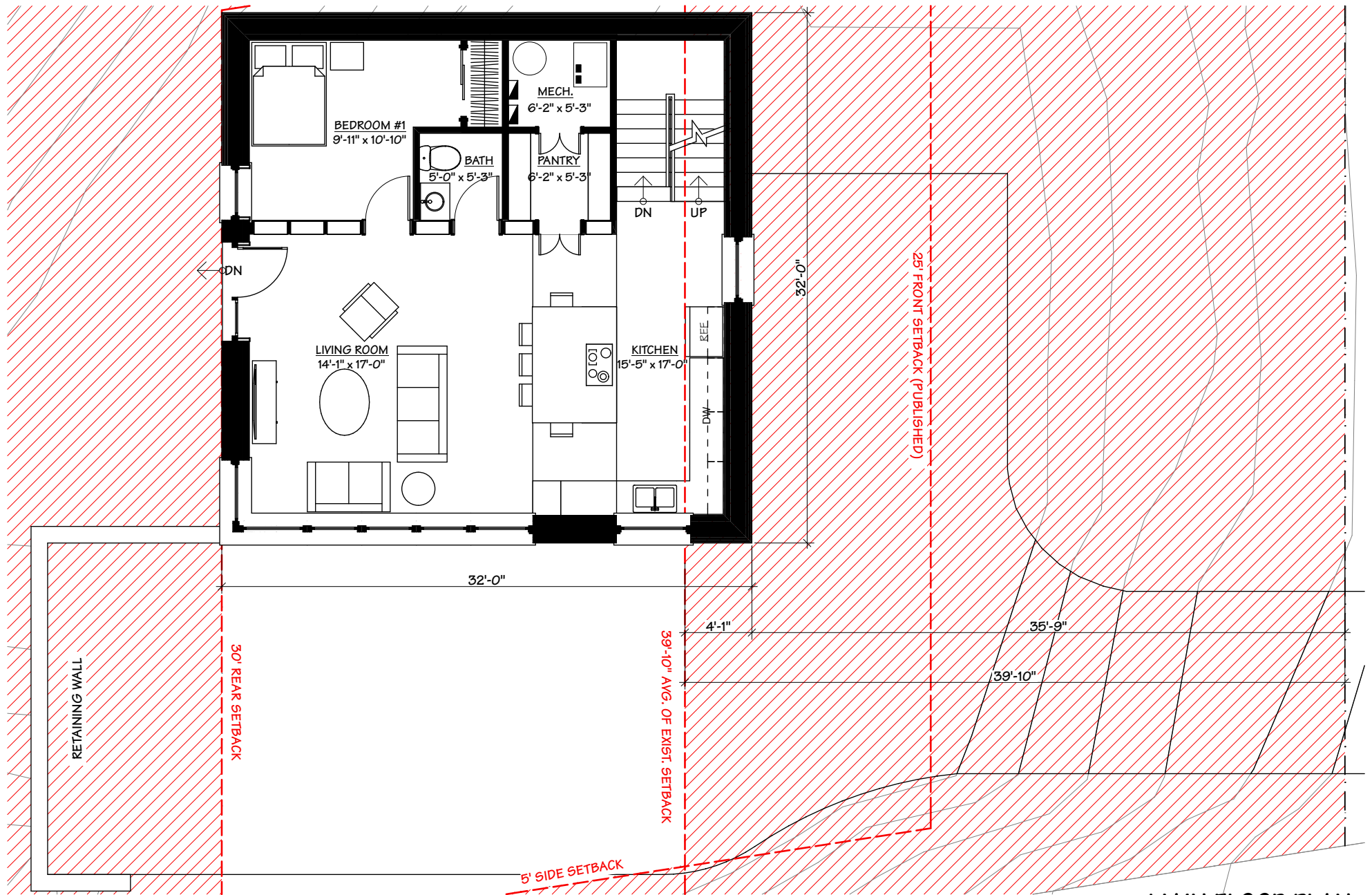

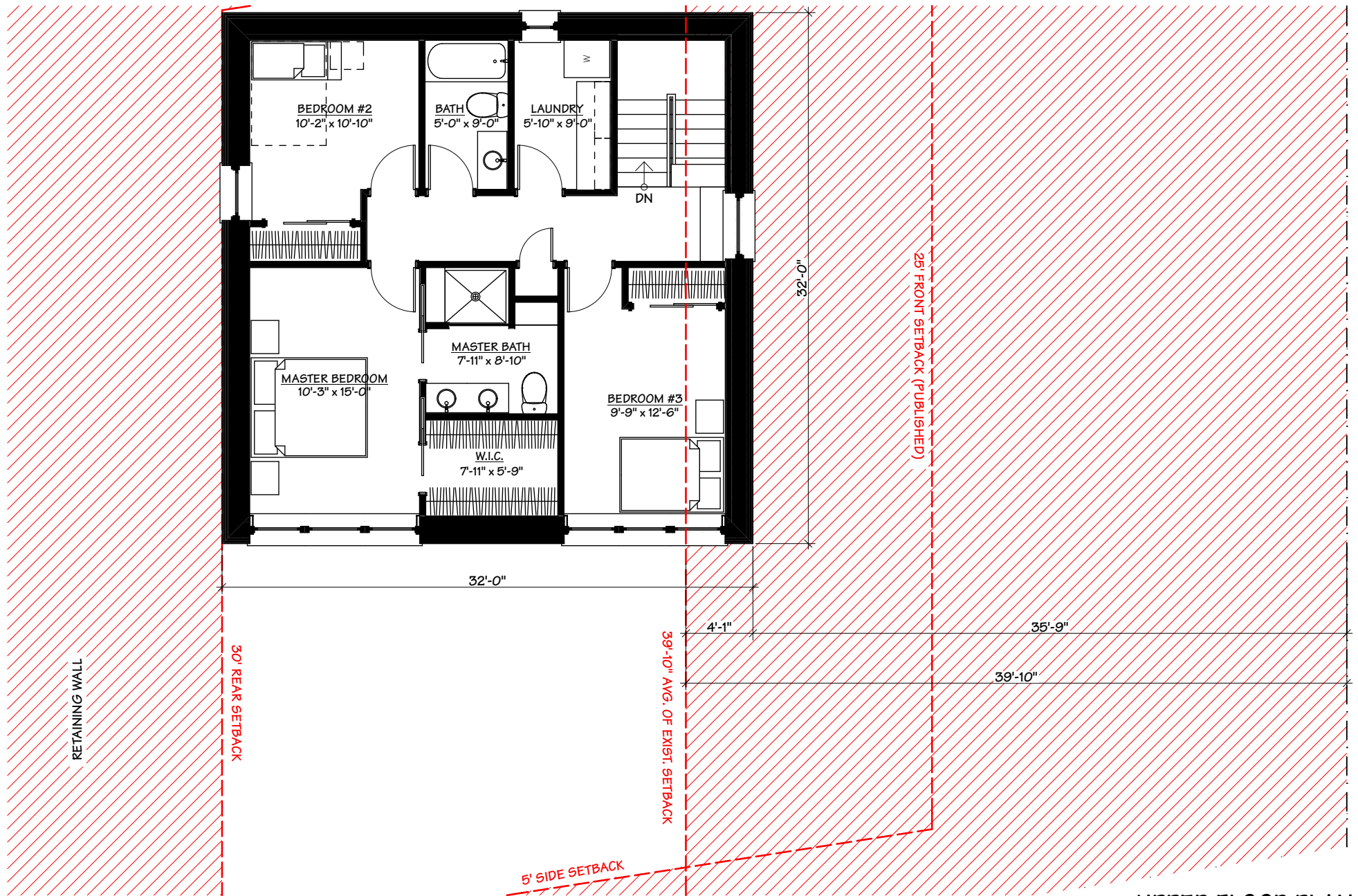

SCALE: 1/8" = 1'-0"

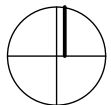

REFERENCE NORTH

2016-08-31  
 DESIGN DEVELOPMENT  
 ©2016 ARCHITECTURAL RESOURCE, LLC

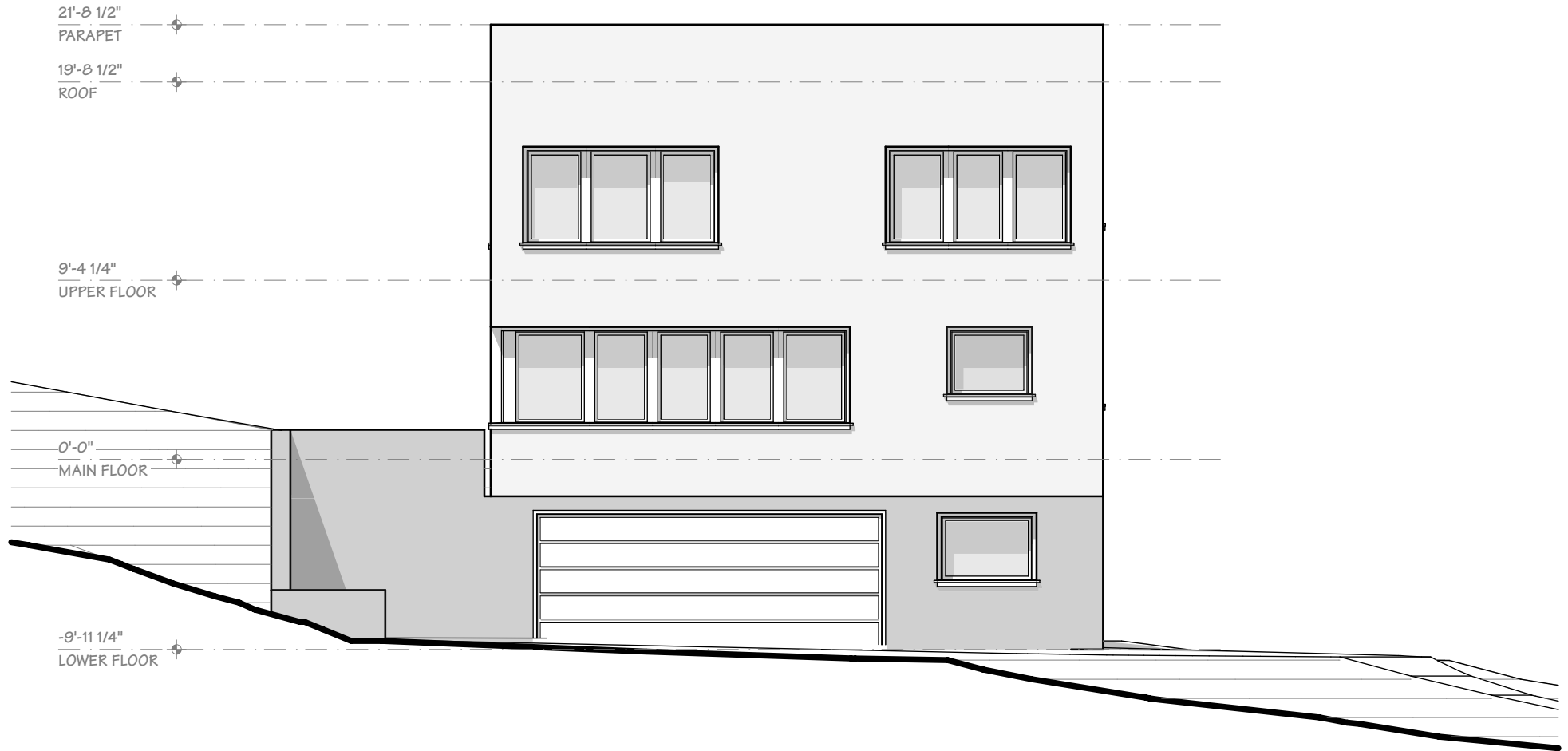

1315 NORTH MAIN

SOUTH ELEVATION

SCALE: 1/8" = 1'-0"

2016-08-31  
DESIGN DEVELOPMENT  
©2016 ARCHITECTURAL RESOURCE, LLC

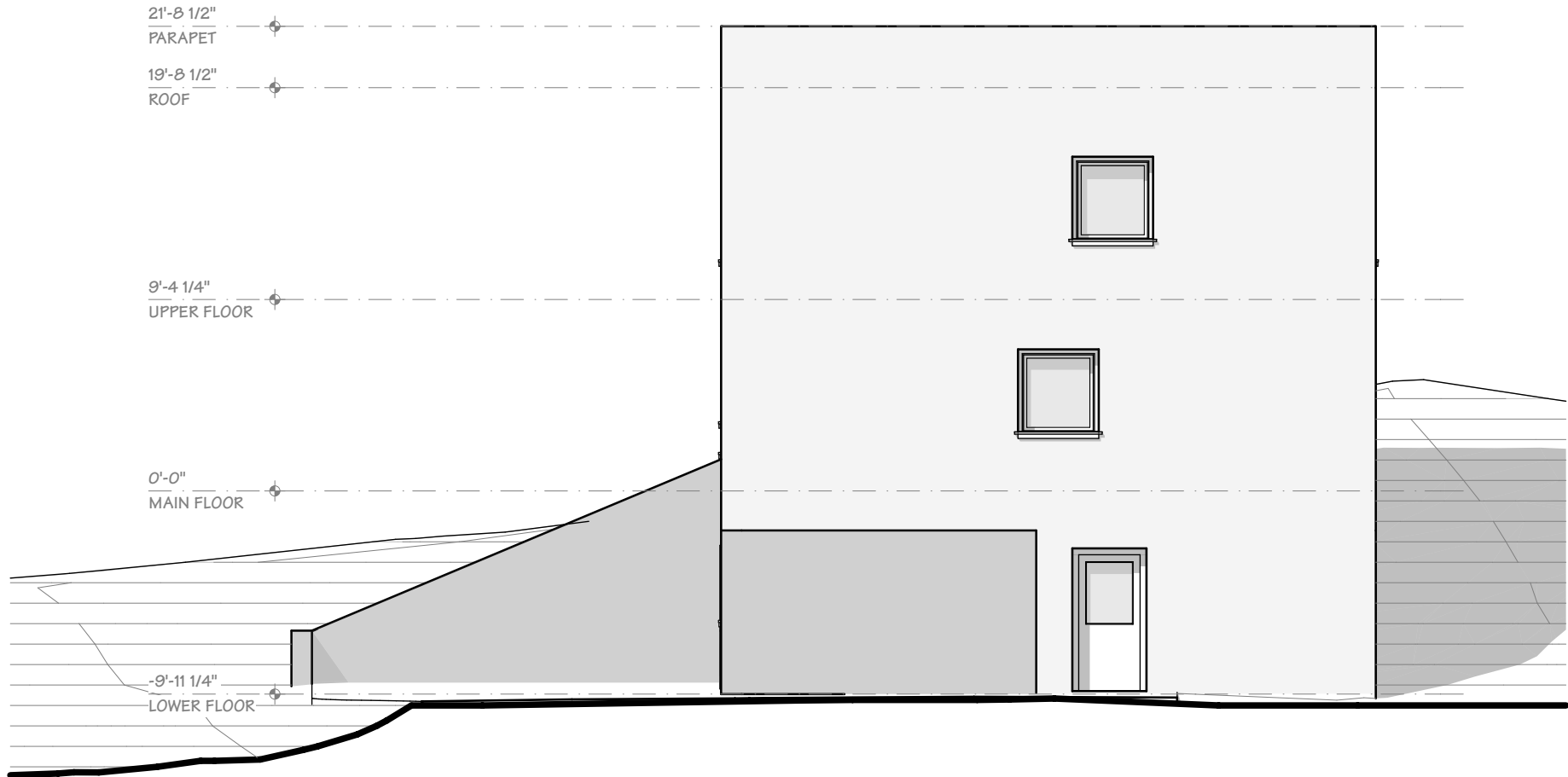

1315 NORTH MAIN

EAST ELEVATION

SCALE: 1/8" = 1'-0"

2016-08-31  
DESIGN DEVELOPMENT  
©2016 ARCHITECTURAL RESOURCE, LLC



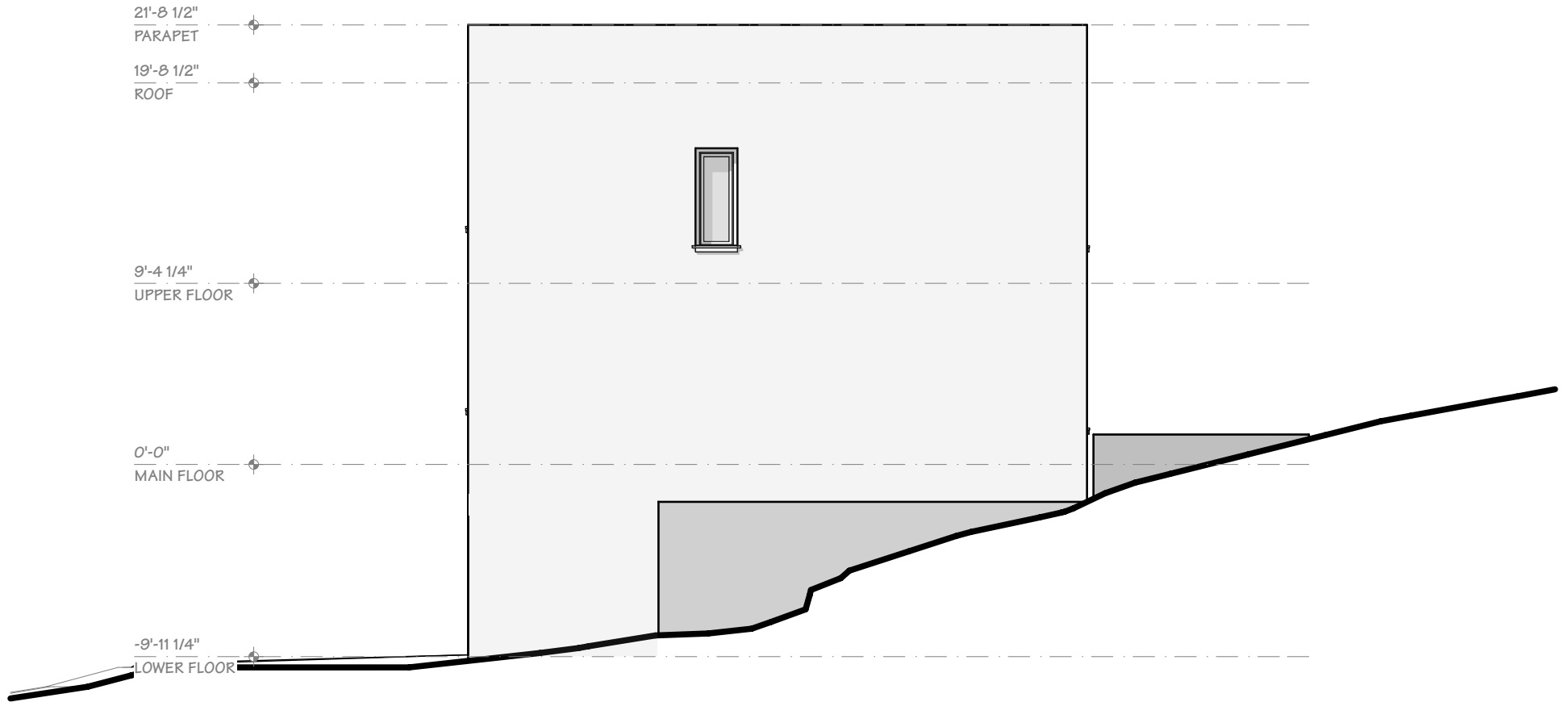

1315 NORTH MAIN

NORTH ELEVATION

SCALE: 1/8" = 1'-0"

2016-08-31  
DESIGN DEVELOPMENT  
©2016 ARCHITECTURAL RESOURCE, LLC

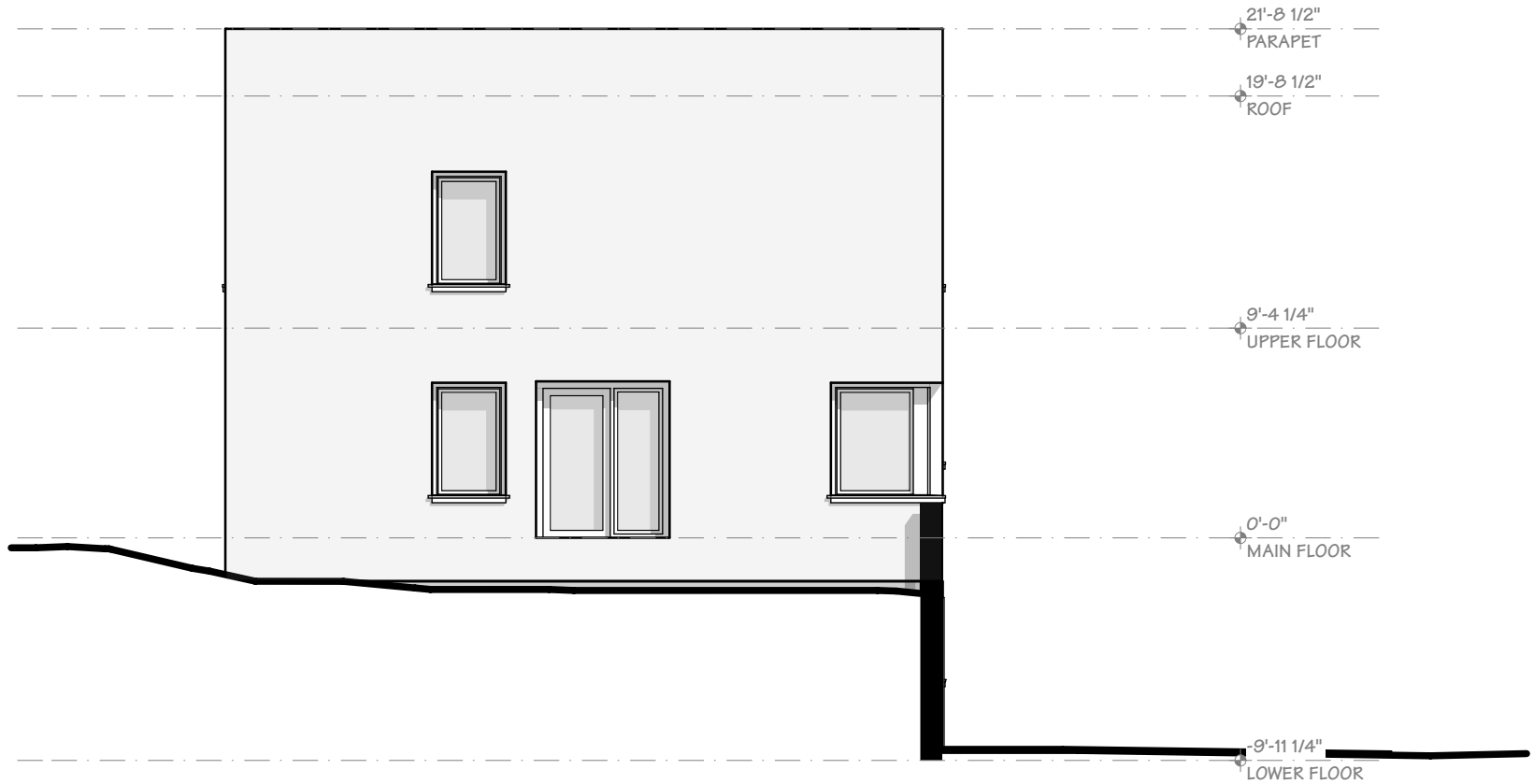

1315 NORTH MAIN

WEST ELEVATION

SCALE: 1/8" = 1'-0"

2016-08-31  
DESIGN DEVELOPMENT  
©2016 ARCHITECTURAL RESOURCE, LLC



1315 NORTH MAIN

SOUTHEAST PERSPECTIVE

2016-08-31  
DESIGN DEVELOPMENT  
©2016 ARCHITECTURAL RESOURCE, LLC