

SANITARY SEWER EASEMENT ~ BELLE PROPERTY

EXHIBIT A

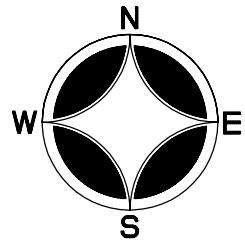

Part of the S.W. 1/4 of Sec. 9, T. 3 S., R. 6 E., City of Ann Arbor, Washtenaw County, Michigan, described as commencing at the S.W. Corner of said Section 9; thence N. 87° 53' 20" E. 528.00 ft. along the South line of Section 9 also being the centerline of Ellsworth Road (variable width) and N. 1° 06' 00" W. 214.57 ft. to the point of beginning; proceeding thence S. 88° 54' 00" W. 126.39 ft.; thence S. 01° 06' 00" E. 114.46 ft.; thence S. 88° 54' 00" W. 58.80 ft.; thence N. 01° 01' 00" W. 30.00 ft. ; thence N. 88° 54' 00" E. 28.80 ft.; thence N. 01° 06' 00" W. 114.64 ft.; thence N. 87° 53' 20" E. 156.37 ft.; thence S. 01° 06' 00" E. 32.93 ft. to the point of beginning.
Containing 0.212 Acres of Land.

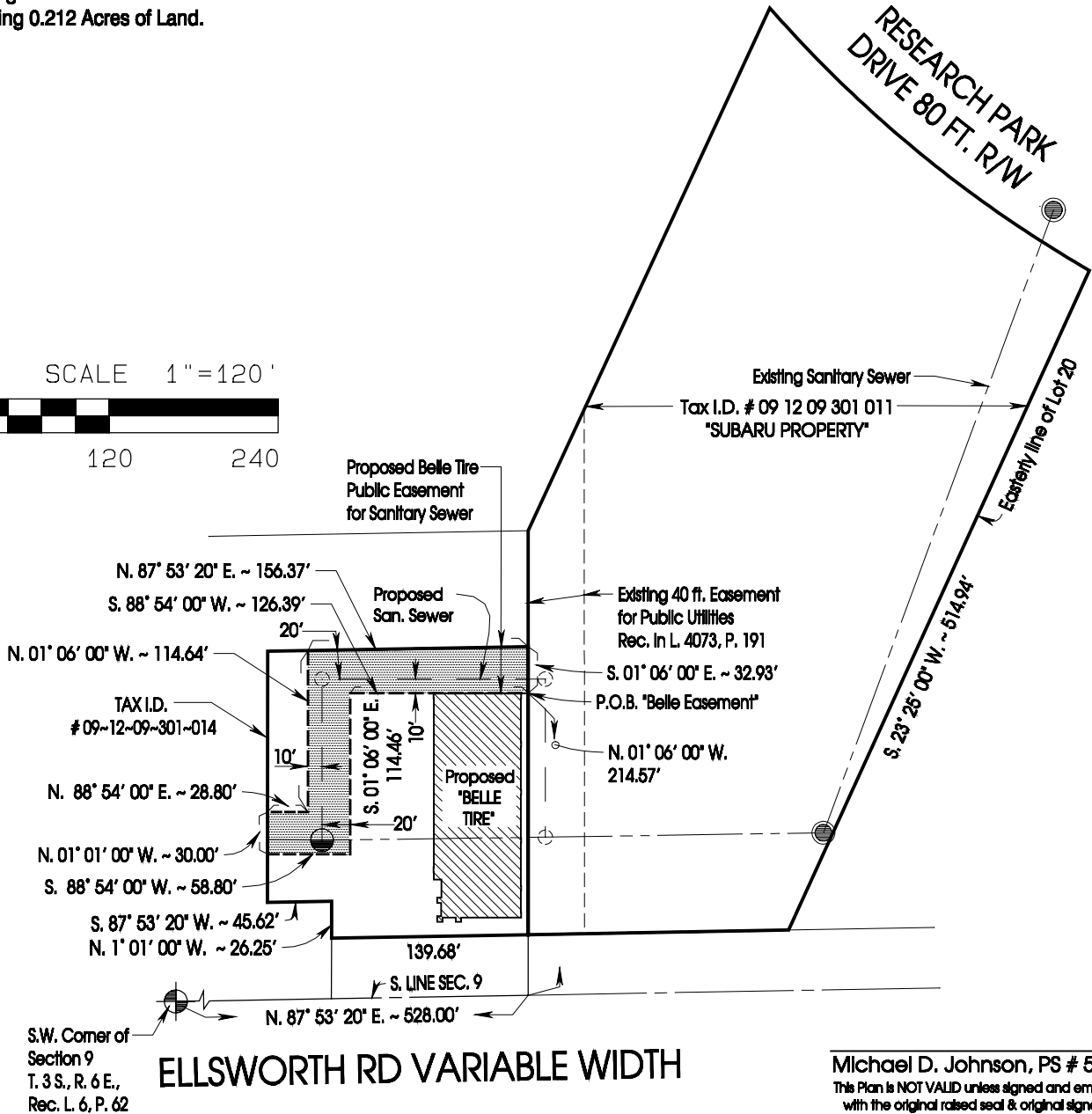
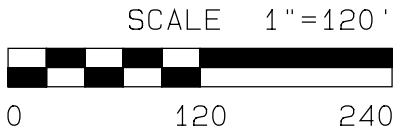

Michael D. Johnson, PS # 52457
This Plan is NOT VALID unless signed and embossed with the original raised seal & original signature.

CLIENT:		Surveying - Engineering - Consultation TRUE NORTH SURVEYING, INC. 22021 Commerce Drive, Suite C1, Woodhaven, MI. 48183 Phone: (734) 676-7799, Fax: (734) 676-4990 Web: TNsurveying.com		
DEVELOPER: Belle Tire 1000 Enterprise Drive Allen Park, MI. 48101				
SHEET 1 OF 1		Scale: 1" = 120 Feet	Date: 11/02/2013, Rev. 7/07/2014	
Job # : 2013 ~ 028		This Drawing shall not be Reproduced, Modified, Transferred or Issued without the written consent of True North Surveying, Inc., © 2013 True North Surveying, Inc.		