

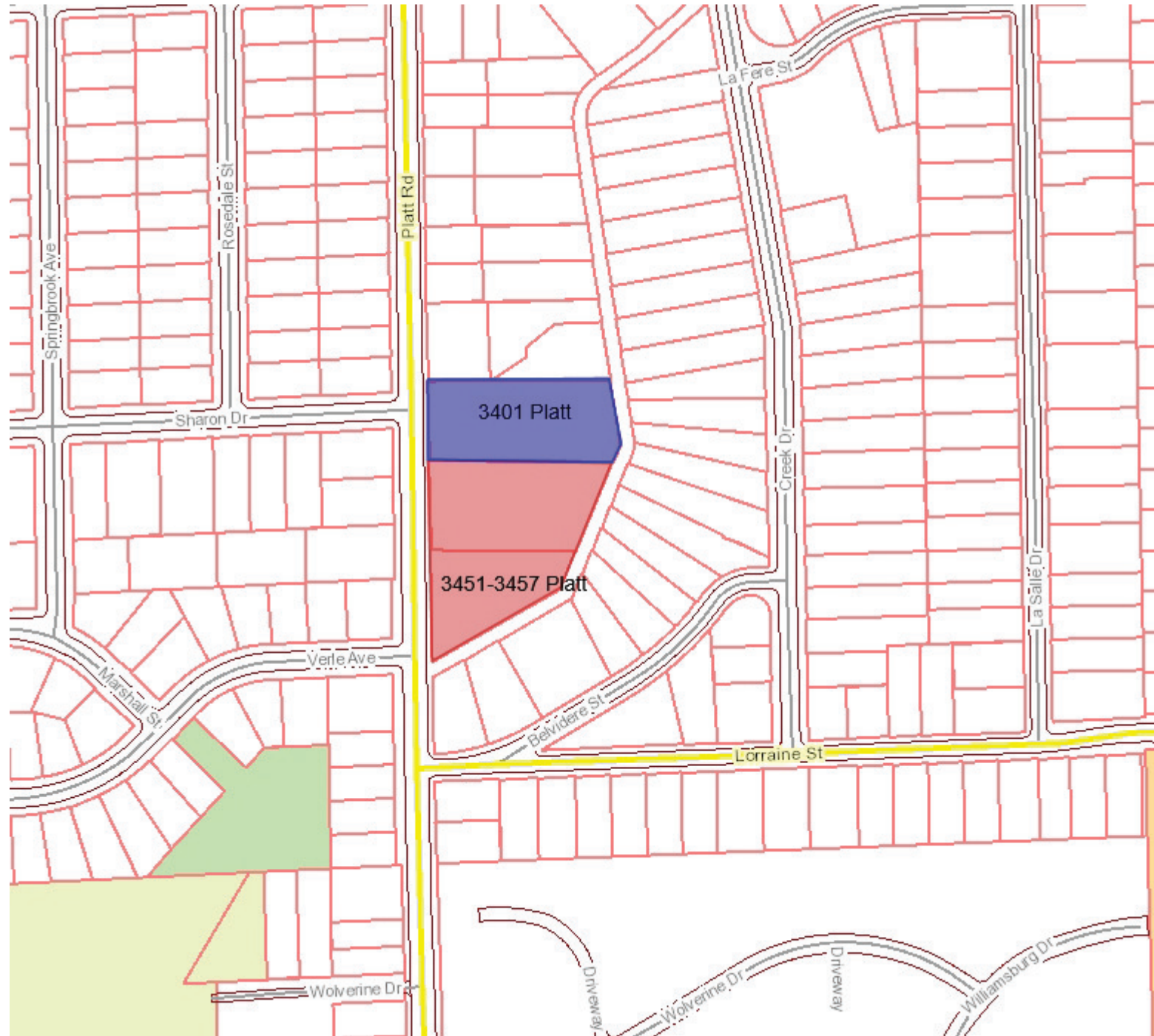

Proposed Housing Commission Purchase



Notes:
3401 Platt Road is proposed to be purchased for expansion of the Platt Road East housing site.

Roads - Near

- Freeway; Highway
- Ramp
- Major Arterial
- Minor Arterial; Local

Railroads

Edge Of Pavement

Parcel Property

Township Property

Park Property

School Property

Non City Open Space Property

University Property



Scale is 1:3,143

1" = 262 Feet

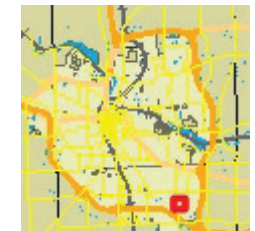

No part of this product shall be reproduced or transmitted in any form or by any means, electronic or mechanical, for any purposes, without prior written permission from the City of Ann Arbor.

This map complies with National Map Accuracy Standards for mapping at 1 inch = 100 Feet. The City of Ann Arbor and its mapping contractors assume no legal responsibility for the content and/or inappropriate use of information represented on this map.

7/17/2014