



ROCHMAN
DESIGN | BUILD

elevating your love of home

I am aware that the owners at 1301 Arborview Blvd. in Ann Arbor plan to build an addition to the south side of their existing home. The proposed addition will not encroach into the 25' setback on Wesley St. The proposed addition will not cause a visual barrier for me or negatively impact the neighborhood in any way. I have reviewed the proposed addition site plan on the following page and I support it.

MY NAME IS: Brian Korpela

MY ADDRESS IS: 409 Wesley Street

SIGNATURE: [Signature]

DATE: 10/17/2021

2204 Packard Street
Ann Arbor, Michigan 48104
Off 734.761.6936 | Fax 734.761.1955

www.RochmanDesignBuild.com



ROCHMAN DESIGN | BUILD

elevating your love of home

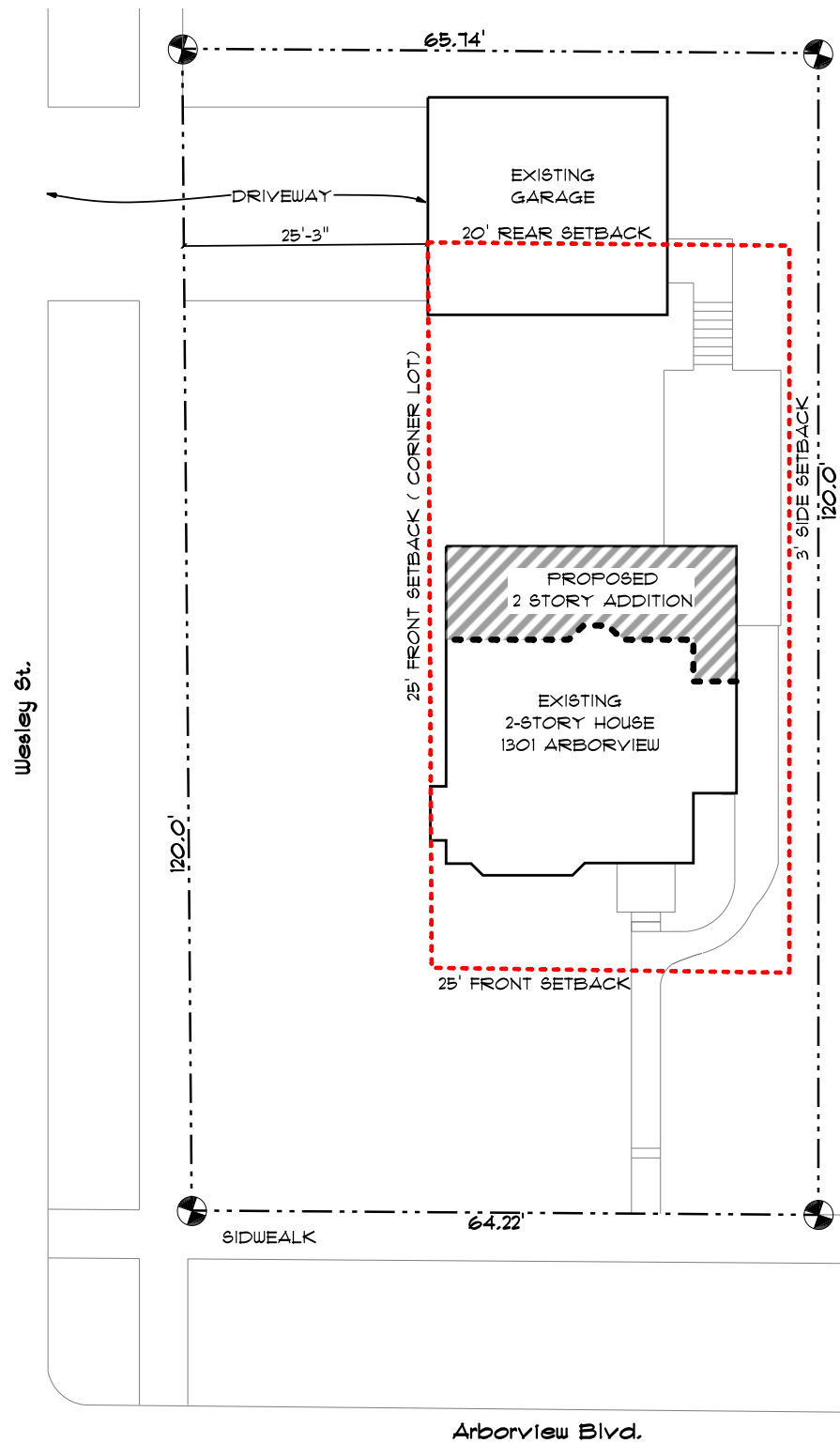

SITE PLAN
NOT TO SCALE

2204 Packard Street
Ann Arbor, Michigan 48104
Off 734.761.6936 | Fax 734.761.1955

www.RochmanDesignBuild.com