

DESCRIPTION OF A 30.00 FOOT WIDE EASEMENT FOR SANITARY SEWER

Commencing at the Southwest Corner of Section 30, T2S, R6E, City of Ann Arbor, Washtenaw County, Michigan; thence N00°27'46"W 855.27 feet along the West line of said Section 30; thence N75°20'54"E 928.82 feet along the centerline of Liberty Street (66 feet wide); thence S25°09'28"E 298.09 feet along the centerline of Stadium Boulevard (40 foot half width); thence N75°48'00"E 367.69 feet for a PLACE OF BEGINNING; thence continuing N75°48'00"E 30.13 feet; thence S08°49'27"E 195.10 feet; thence S75°48'00"W 30.13 feet; thence N08°49'27"W 195.10 feet to the Place of Beginning, being a part of the Southwest 1/4 of said Section 30.

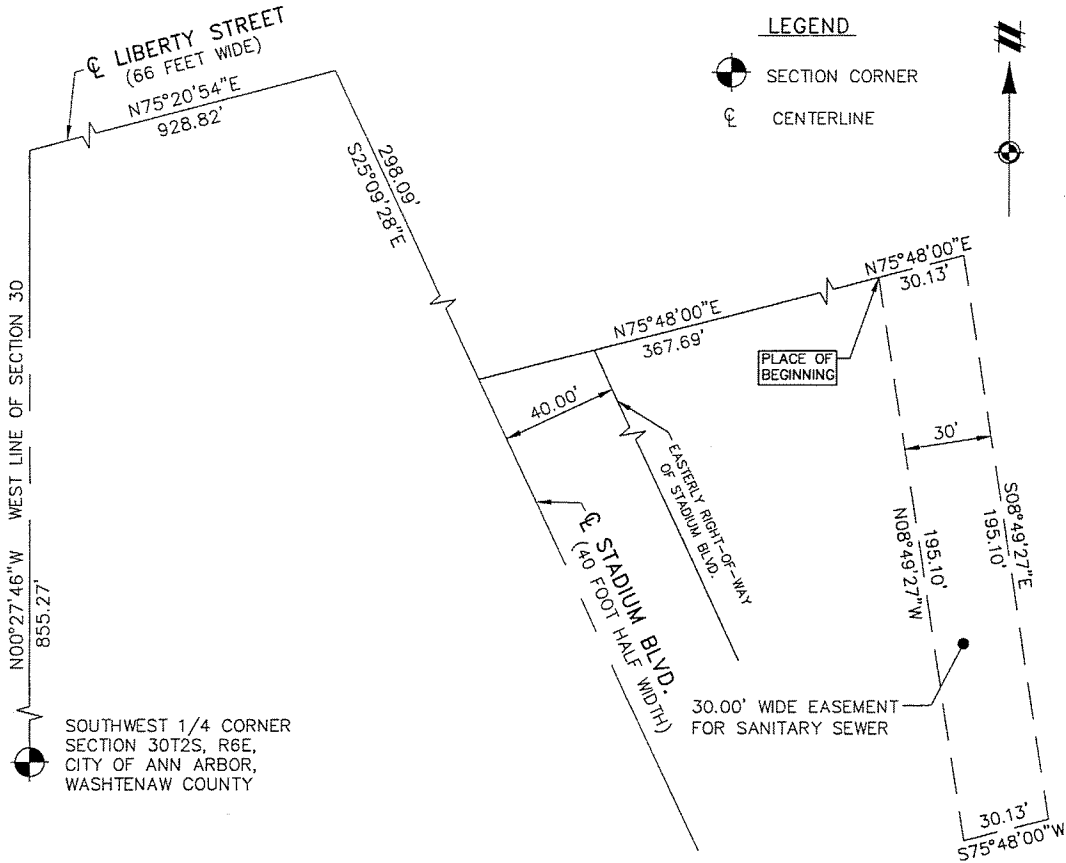

| | | |
|---|---|---|
| CLIENT THE VELMEIR COMPANIES | JOB: 05000926.12 | CAD: 05000926EA-03 |
| | DR. PCE | CH. JRC |
| SKETCH AND DESCRIPTION OF A 30.00 FOOT WIDE EASEMENT FOR SANITARY SEWER LOCATED IN | SHEET 01 OF 01 | DATE: 02-08-07 |
| | FILE NO. XX | |
| SECTION 30 TOWN 2 SOUTH, RANGE 6 EAST CITY OF ANN ARBOR WASHTENAW COUNTY | ATWELL-HICKS Engineering • Surveying • Planning Environmental • Water/Wastewater | |
| SCALE: 1 INCH = 50 FEET | 0 25 50 | 8 6 6 8 5 0 4 2 0 0 www.atwell-hicks.com |
| | | AH MICHIGAN ILLINOIS OHIO FLORIDA |

DESCRIPTION OF A 40.00 FOOT WIDE EASEMENT FOR WATER MAIN

Commencing at the Southwest Corner of Section 30, T2S, R6E, City of Ann Arbor, Washtenaw County, Michigan; thence N00°27'46"W 855.27 feet along the West line of said Section 30; thence N75°20'54"E 928.82 feet along the centerline of Liberty Street (66 feet wide); thence S25°09'28"E 298.09 feet along the centerline of Stadium Boulevard (40 foot half width); thence N75°48'00"E 40.74 feet; thence S25°09'28"E 159.70 feet along the Easterly Right-Of-Way of said Stadium Boulevard for a PLACE OF BEGINNING; thence N64°39'26"E 39.94 feet; thence S25°20'34"E 40.00 feet; thence S64°39'26"W 40.07 feet; thence N25°09'28"W 40.00 feet to the Place of Beginning, being a part of the Southwest 1/4 of said Section 30.

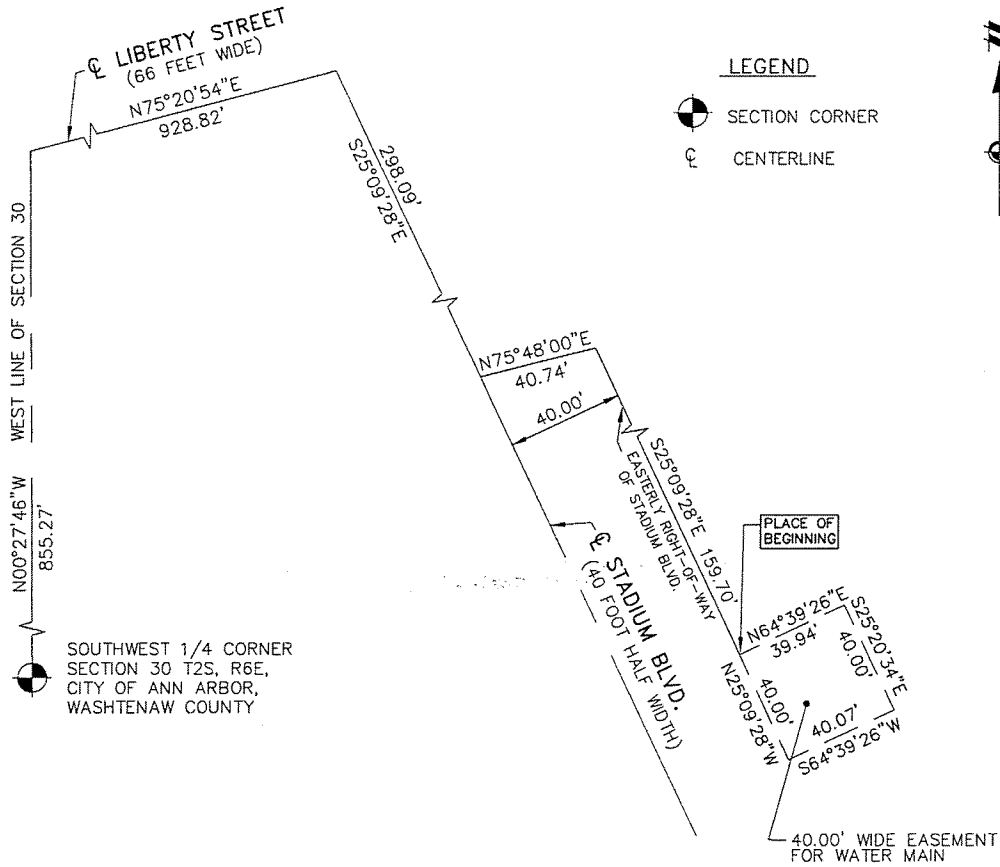

| | | |
|---|---|--|
| CLIENT THE VELMEIR COMPANIES SKETCH AND DESCRIPTION OF A 40.00 FOOT WIDE EASEMENT FOR WATER MAIN LOCATED IN SECTION 30 TOWN 2 SOUTH, RANGE 6 EAST CITY OF ANN ARBOR WASHTENAW COUNTY | JOB: 05000926.12 DR. PCE | CAD: 05000926FA-03 CH. JRC |
| | SHEET 01 OF 01 FILE NO. XX | DATE: 02-08-07 |
| | ATWELL-HICKS Engineering • Surveying • Planning Environmental • Water/Wastewater | |
| | SCALE: 1 INCH = 50 FEET | |
| 0 25 50 | | 866 850 4200 www.atwell-hicks.com MICHIGAN ILLINOIS OHIO FLORIDA |