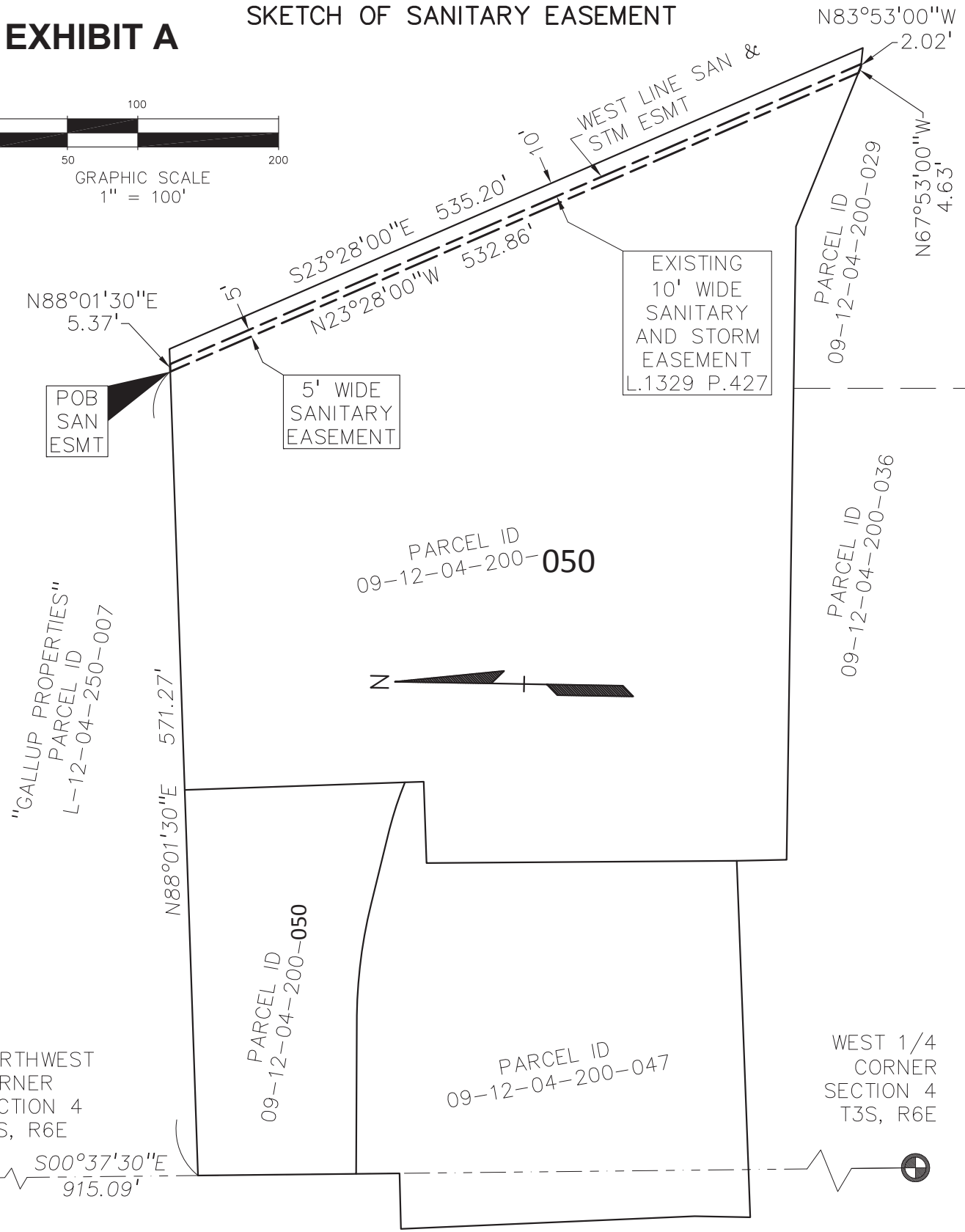
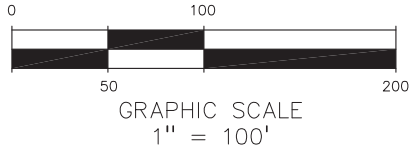

EXHIBIT A

SKETCH OF SANITARY EASEMENT



LEGAL DESCRIPTION – 5 FOOT WIDE SANITARY SEWER EASEMENT:

(Per Professional Engineering Associates)

A 5 foot wide sanitary sewer easement over part of Parcel #09-12-04-200-045, being land in the Northwest 1/4 of Section 4, T.3S., R.6E., Pittsfield Township, Washtenaw County, Michigan; said easement being more particularly described as: Commencing at the Northwest corner of said Section 4; thence along the West section line S00°37'30"E, 915.09 feet; thence N88°01'30"E, 571.21 feet to the POINT OF BEGINNING; thence continuing N88°01'30"E, 5.37 feet to the West line of an existing 10 foot easement, as recorded in liber 1329, page 427, Oakland County records; thence along said West line S23°28'00"E, 535.20 feet to the South line of Parcel #09-12-04-200-045; thence along said South line the following two (2) courses:
 1) N83°53'00"W, 2.02 feet and 2) N67°53'00"W, 4.63 feet;
 thence N23°28'00"W, 532.86 feet to the POINT OF BEGINNING;
 Containing ±2,671 square feet of land, more or less.

PROFESSIONAL
 ENGINEERING
 ASSOCIATES

2430 Rochester Ct. Suite 100
 Troy, MI 48083-1872
 (248) 689-9090

CLIENT: McKINLEY, INC 320 N. MAIN STREET, SUITE 200 ANN ARBOR, MICHIGAN 48104	SCALE: 1" = 60'	JOB No: 2013211
	DATE: 7-7-2014	DWG. No: 1 of 1