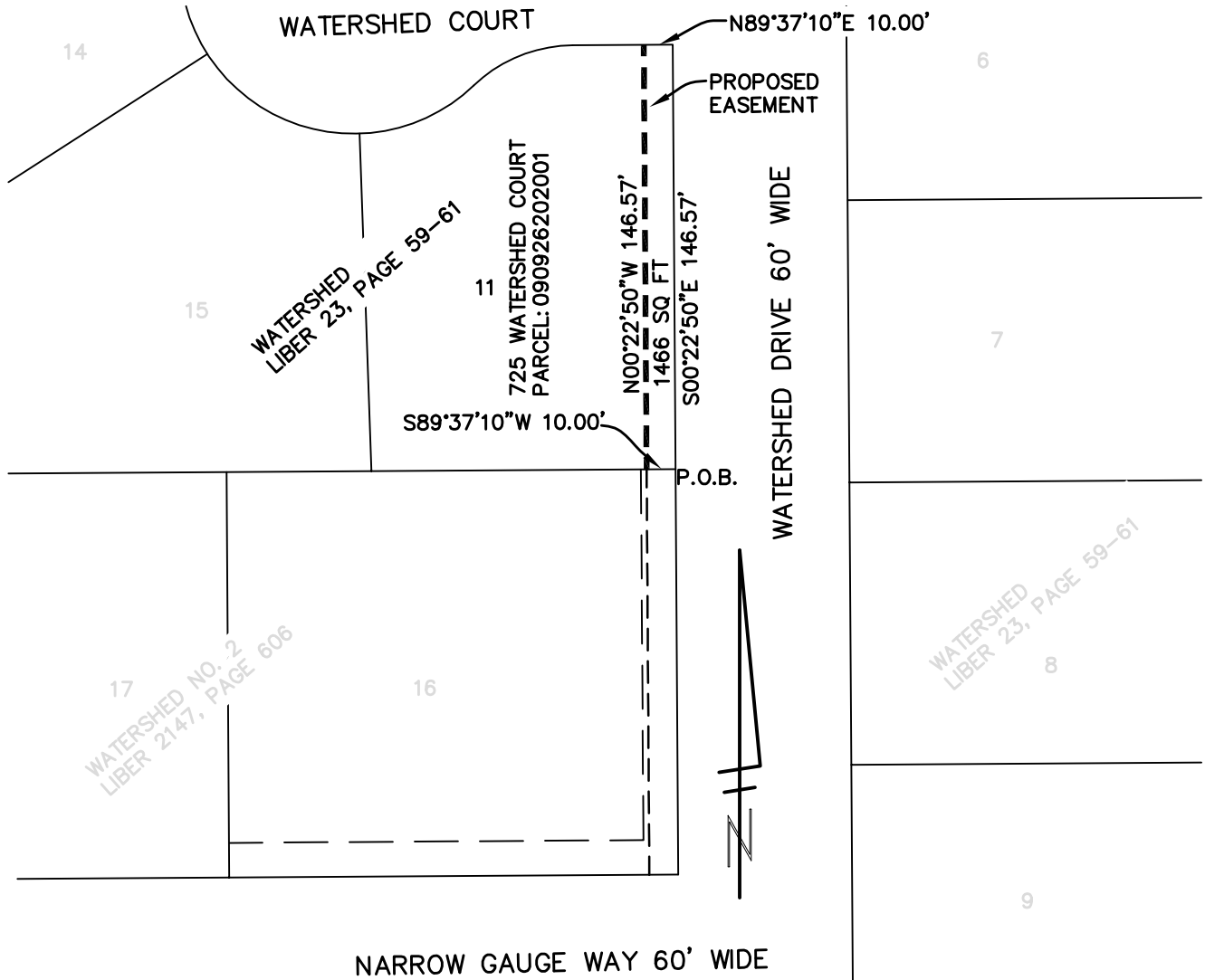

Exhibit A

EASEMENT FOR UNDERGROUND ANCHORS

THE EASTERLY 10 FEET OF LOT 11,
 "WATERSHED", AS RECORDED IN LIBER 23, PAGES 59-61 OF PLATS, WASHTENAW COUNTY RECORDS;
 DESCRIBED AS: BEGINNING AT THE SOUTHEAST CORNER OF SAID LOT 11; THENCE ALONG THE SOUTHERLY
 LINE OF SAID LOT 11 S89°37'10"W 10.00 FEET; THENCE N00°22'50"W 146.57 FEET; THENCE ALONG THE
 NORTH LINE OF SAID LOT 11 N89°37'10"E 10.00 FEET; THENCE ALONG THE WESTERLY RIGHT OF WAY LINE
 OF WATERSHED DRIVE S00°22'50"E 146.57 FEET TO THE POINT OF BEGINNING. THIS EASEMENT CONTAINS
 1466 SQUARE FEET OF LAND AND IS SUBJECT TO EASEMENTS AND RIGHTS OF WAY OF RECORD.



P.O.B.= POINT OF BEGINNING
 BEARINGS BASED ON WATERSHED SUBDIVISION

	RYDZEWSKI R J - D M 725 WATERSHED COURT CITY OF ANN ARBOR	SCALE: 1"=60'
		15 APRIL 2015
		CITY OF ANN ARBOR
		SHEET No. 1 of 1