

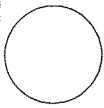



300 N. Main St.  
Ann Arbor, MI 48104  
Tel: 734.769.6200  
Fax: 734.663.2340



Owner/Client:

McKinley

330 N. Main Street  
Ann Arbor, MI 48104  
P.O. Box 734,769.6200

Project:

McKinley  
Towne  
Centre  
Liberty

Ann Arbor, MI

Revised: \_\_\_\_\_  
Owner Revs: BZ107  
Owner Revs: BZ107  
PC Revs: 101602  
CS Revs: 111608

PROPOSED SOUTH ELEVATION

1/8" = 1'-0"

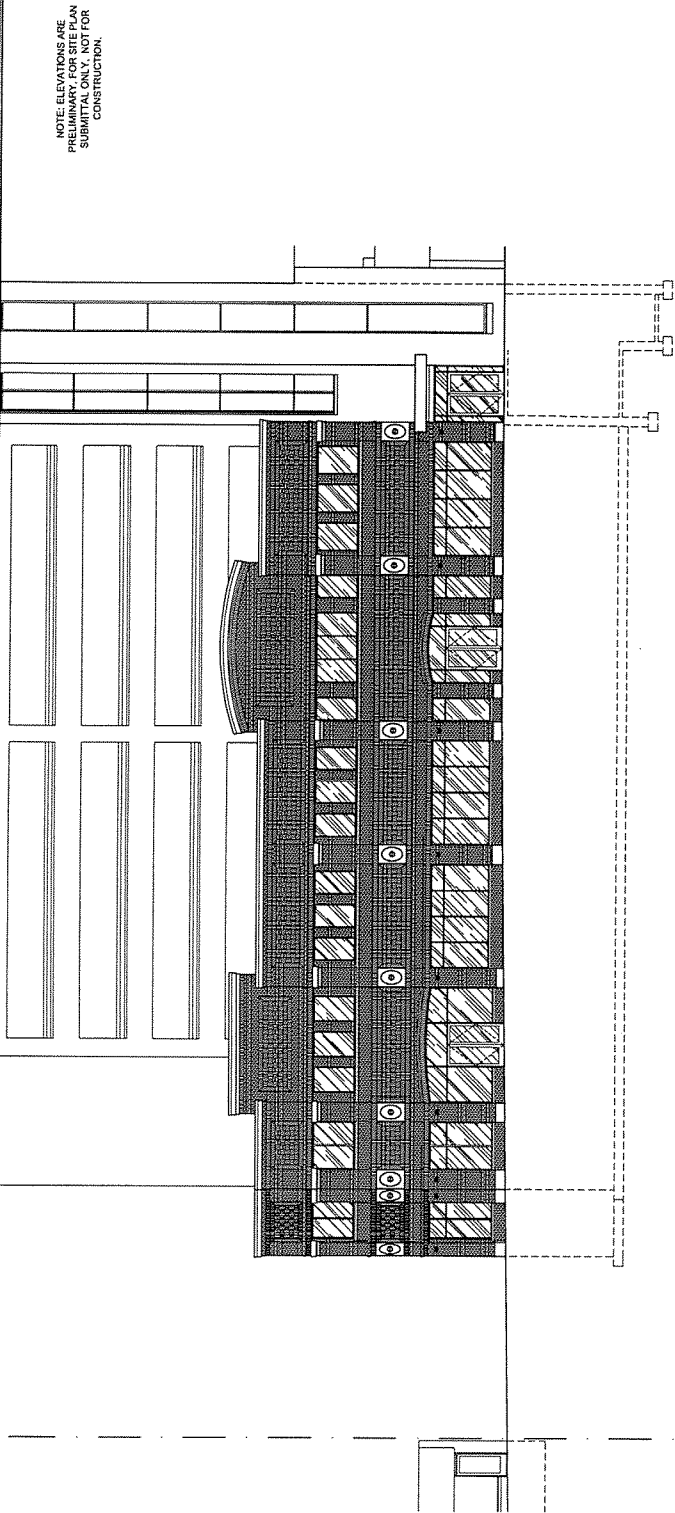

NOTE: ELEVATIONS ARE  
PRELIMINARY FOR SET PLAN  
SUBMITTAL ONLY. NOT FOR  
CONSTRUCTION.

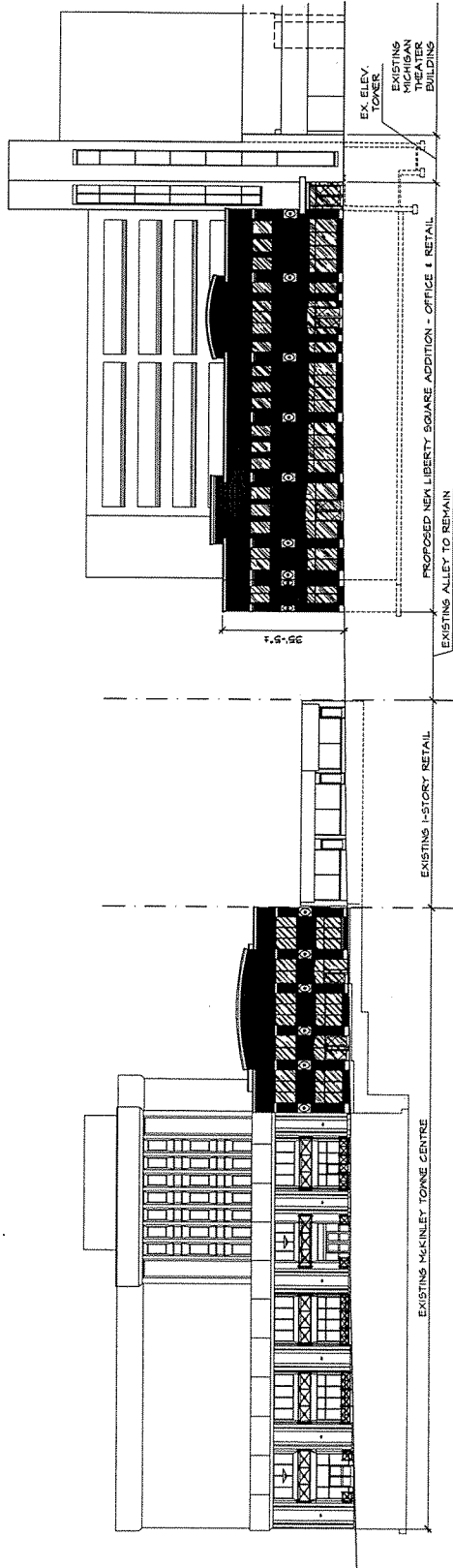

COMPOSITE SOUTH ELEVATION

1/8" = 1'-0"

South  
Elevation

Sheet No.:

A-1

400 N. Main Street  
Ann Arbor, MI 48104  
734.663.1590 Fax: 734.663.1180

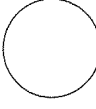

Owner/Client:

McKinley

320 N. Main Street  
Ann Arbor, MI 48104  
PH: 734.789.8520

Project:

McKinley  
Towne  
Centre  
Liberty

Ann Arbor, MI

Revised: 02/10/07  
Overall Brns: 10/18/07  
PC Brns: 10/18/07  
City Brns: 11/8/08

Date: 8/21/07  
Drawn: DE  
Project No.: 200734  
Scale: AS SHOWN

Approved:  
2007 by Cornerstone Design Inc.  
without further review.  
Drawing Title:

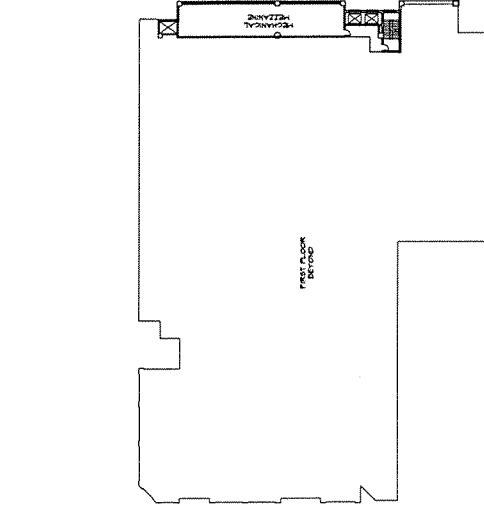

MEZZANINE PLAN 1" = 30'-0"

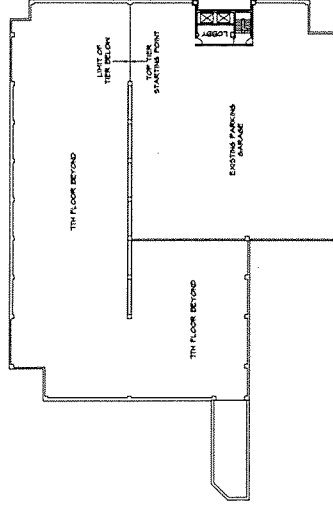

8TH FLOOR PLAN TOP PARKING TIER (PARTIAL) 1" = 30'-0"

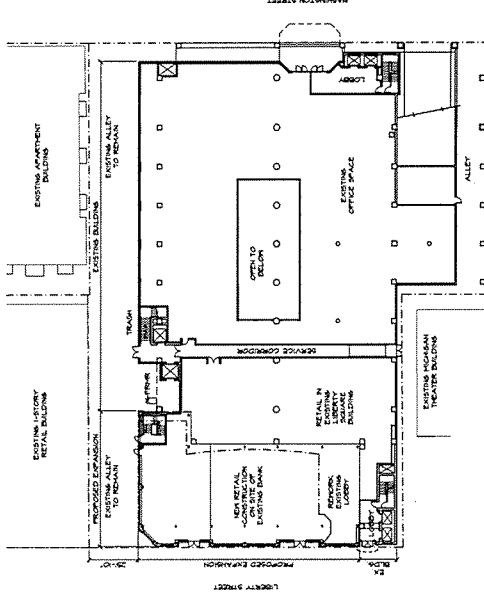

FIRST FLOOR PLAN 1" = 30'-0"

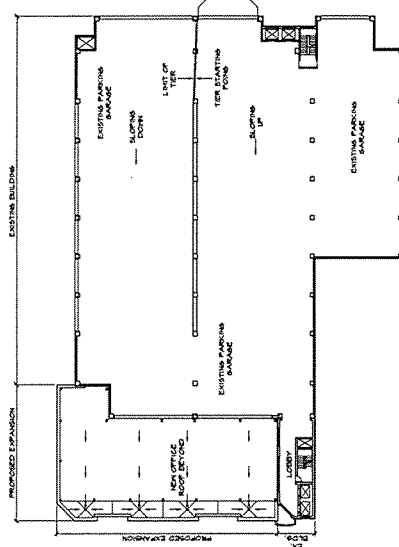

3RD-7TH TYPICAL PARKING TIER 1" = 30'-0"

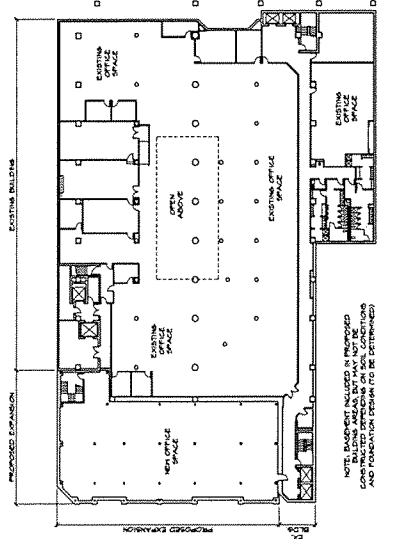

BASEMENT PLAN 1" = 30'-0"

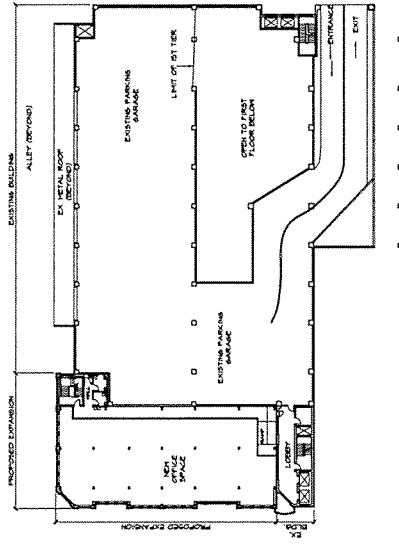

SECOND FLOOR PLAN PARKING TIER I 1" = 30'-0"

NOTE: PLANS ARE PRELIMINARY. FOR  
SITE PLAN SUBMITTAL ONLY. NOT  
FOR CONSTRUCTION.