



# EXHIBIT A



## LEGEND

-  SECTION CORNER
-  R.O.W. RIGHT-OF-WAY

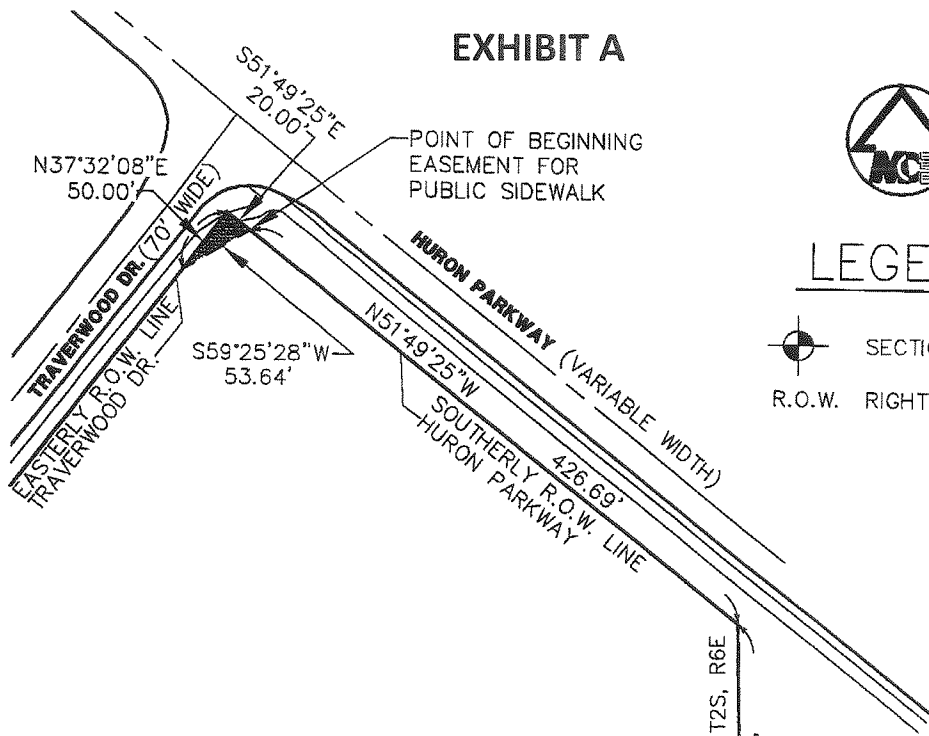

LEGAL DESCRIPTION OF A VARIABLE WIDTH EASEMENT FOR PUBLIC SIDEWALK LOCATED IN THE SW 1/4 OF SECTION 15, T2S, R6E, CITY OF ANN ARBOR, WASHTENAW COUNTY, MICHIGAN

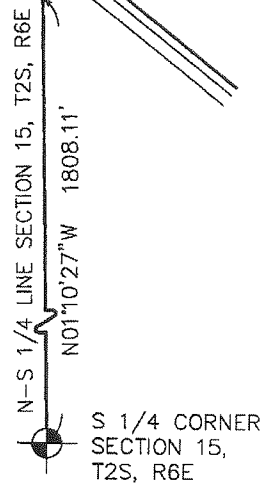

Commencing at the S 1/4 Corner of Section 15, T2S, R6E, City of Ann Arbor, Washtenaw County, Michigan, thence N 01°10'27" W 1808.11 feet along the the N-S 1/4 line of said Section 15; thence N 51°49'25" W 426.69 feet along the Southerly right-of-way line of Huron Parkway (Variable Width) to the POINT OF BEGINNING,

thence S 59°25'28" W 53.64 feet;  
 thence N 37°32'08" E 50.00 feet along the Easterly right-of-way line of Traverwood Drive (70.00 feet wide);  
 thence S 51°49'25" E 20.00 feet along said Southerly right-of-way line of Huron Parkway to the POINT OF BEGINNING.



- REFERENCES:  
 SURVEY BY ATWELL-HICKS JOB # 43181  
 SURVEY BY ATWELL-HICKS JOB # 37249

SURVEY OF A VARIABLE WIDTH EASEMENT FOR PUBLIC SIDEWALK LOCATED IN THE SW 1/4 OF SECTION 15, T2S, R6E, CITY OF ANN ARBOR, WASHTENAW COUNTY, MICHIGAN

CLIENT: FIRST MARTIN	DATE: 4/11/14	
JOB NO.: 12174	SHEET 1 OF 1	
SECTION: 15 TWN: 2S RANGE: 6E	SCALE: 1in. = 100 ft.	
CITY OF ANN ARBOR	BOOK: #	
WASHTENAW COUNTY, MICHIGAN	BY: PLH	
<b>MIDWESTERN CONSULTING</b>  Civil, Environmental and Transportation Engineers Planners, Surveyors Landscape Architects		3815 Plaza Drive Ann Arbor, Michigan 48108 Phone: 734.995.0200 Fax 734.995.0599
		