



RICK SNYDER
GOVERNOR

STATE OF MICHIGAN
DEPARTMENT OF ENVIRONMENTAL QUALITY
LANSING



DAN WYANT
DIRECTOR

October 18, 2011

Mr. William Godfrey
Near North Ltd Dividend HALP
608 Packard Street
Ann Arbor, Michigan 48107

Dear Mr. Godfrey:

SUBJECT: Michigan Department of Environmental Quality (MDEQ)
Permit Number 09-81-0006-P
T2S, R6E, Section 20, City of Ann Arbor, Washtenaw County

We received a letter from your agent, Midwestern Consulting, dated September 14, 2011, requesting a minor revision for work authorized by MDEQ Permit Number 09-81-0006-P.

This letter authorizes revision to the language and activity of your MDEQ Permit Number 09-81-0006-P to the following:

The construction of a basement is not authorized within the filled 100-year floodplain by this permit.

Demolish four existing homes within the 100-year floodway and garage from the 100-year floodplain of the Allen Creek Drain to develop new commercial and office building within the 100-year floodplain. Remove 176 linear feet of chain link fence and 85 linear feet of brick wall from the 100-year floodplain. Place a total fill volume of approximately 2,406 cubic yards and excavate 2,423 cubic yards (691 cubic yards of fill and 808 cubic yards of cut below the 100-year floodplain) for the construction of a rain garden, driveway and parking lot with an underground stormwater detention system, and install 153 linear feet of post and cable fence. All work shall be completed according to attached plans prepared by Midwestern Consulting, dated September 14, 2011, along with all specifications of original permit.

You are reminded that all conditions as set forth in the original permit remain in full force. This letter must be attached to your permit and kept at the site of the work, available for inspection at all times during the duration of the project or until the date of expiration. This revision does not obviate the need for other federal, state, and/or local permits as may be required by law.

Mr. William Godfrey
Page 2
October 18, 2011

If you have any questions regarding this letter, please contact me at 517-780-7699; cervellid@michigan.gov; or MDEQ, Water Resources Division, Jackson District Office, 301 East Louis Glick Highway, Jackson Michigan, 49201-1535. Please include your Permit Number 09-81-0006-P in your response.

Sincerely,



Donna Cervelli
Environmental Engineer
Water Resources Division

cc: City of Ann Arbor Clerk
Mr. Jerry Hancock, City of Ann Arbor
Mr. Bradley Ruppel, City of Ann Arbor
Mr. Earl Ophoff, Midwestern Consulting

Revision

DEQ - LWMD
File # 09-81-0006P
APPROVED PLANS
Page 1 of 9
10/18/2011



A: 724 N Main St, Ann Arbor, MI 48104-1031

Need help on the go? Get Voice Activated Directions for free. Call 1-800-FREE411 (1-800-373-3411).

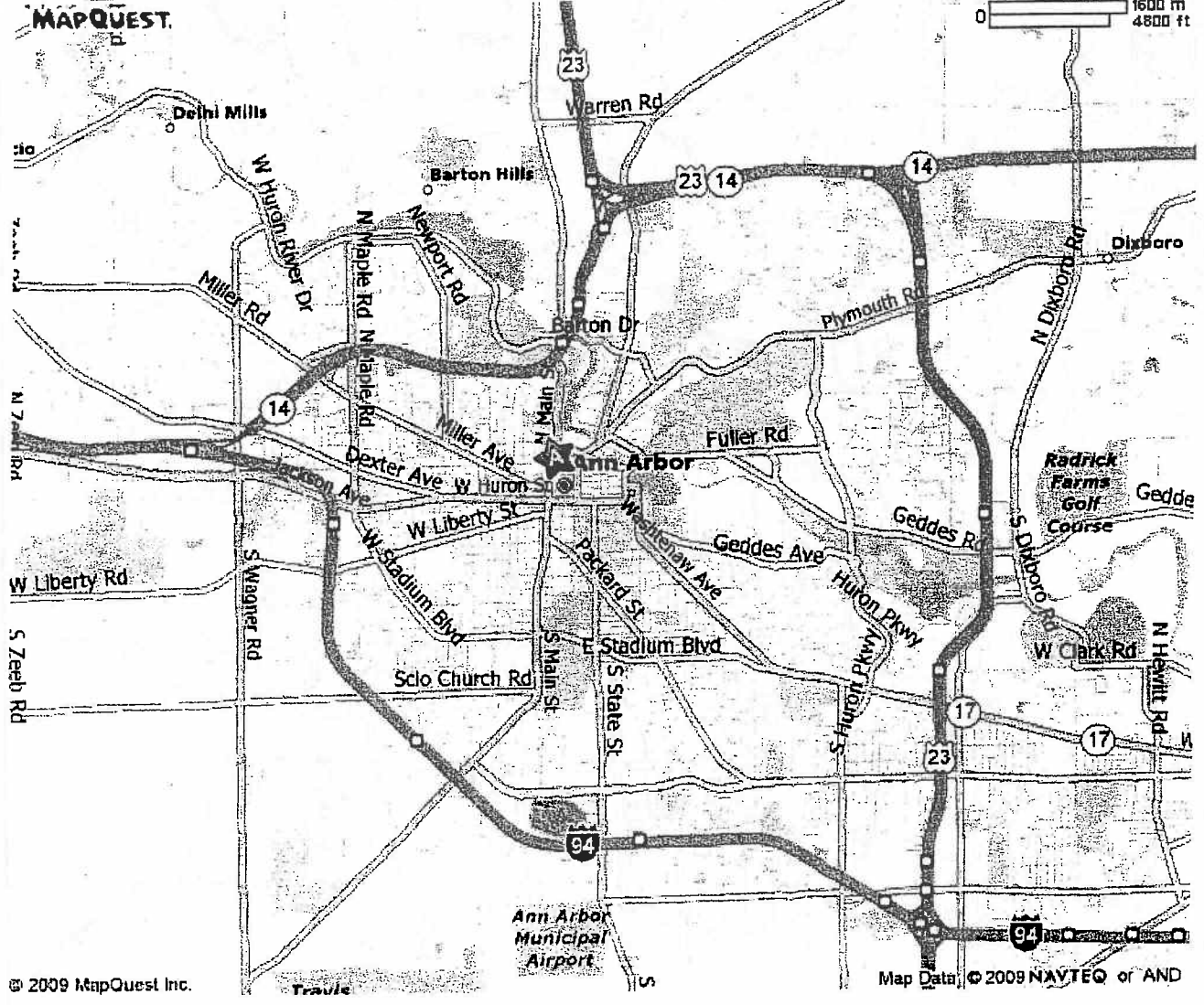

MIDWESTERN CONSULTING



Civil, Environmental and
Transportation Engineers
Planners, Surveyors
Landscape Architects

3815 Plaza Drive
Ann Arbor, Michigan 48108
Phone: 734.995.0200
Fax 734.995.0599

NEAR NORTH
P.U.D. - VICINITY MAP

DATE: 9-14-11 JOB NO.: **08208**

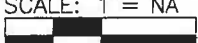
SCALE: 1" = 1/4 MI
 SHEET 1 OF 9

SECTION 5 - CITY VICINITY MAP

11/14/2011 11:25:21 AM, WAJ

DEQ - LWMD
 File # 09-81-00067
 APPROVED PLANS
 Page 2 of 9
 10/18/2011

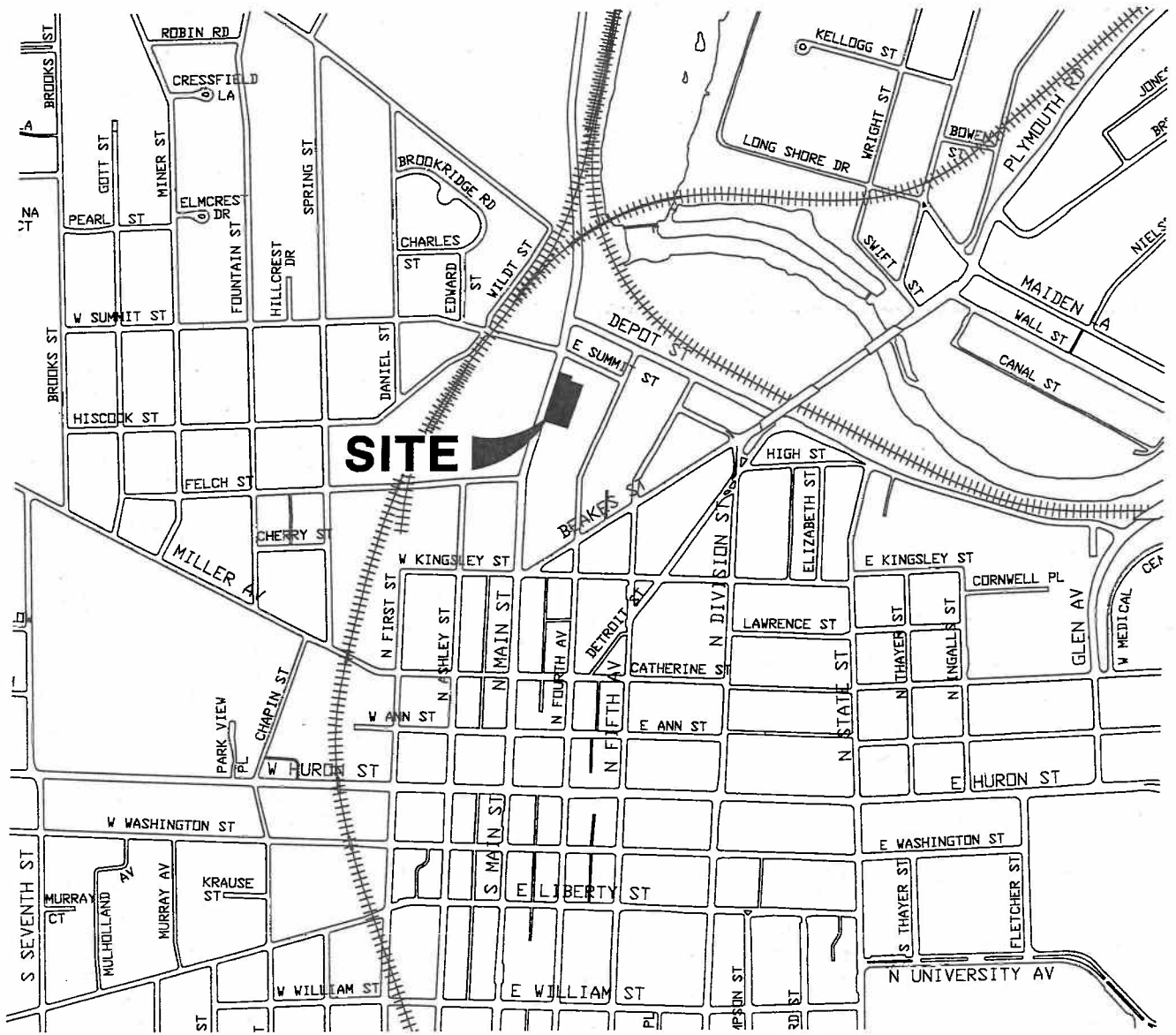

MIDWESTERN CONSULTING



Civil, Environmental and
 Transportation Engineers
 Planners, Surveyors
 Landscape Architects

3815 Plaza Drive
 Ann Arbor, Michigan 48108
 Phone: 734.995.0200
 Fax 734.995.0599

NEAR NORTH
 P.U.D. - VICINITY MAP

DATE: 9-14-11 JOB NO.: **08208**

SCALE: 1" = 1000



SHEET 2 OF 9

SECTION 5 - SITE VICINITY MAP

09-81-00067.MXD, 9/14/2011 11:25:55 AM, WJ

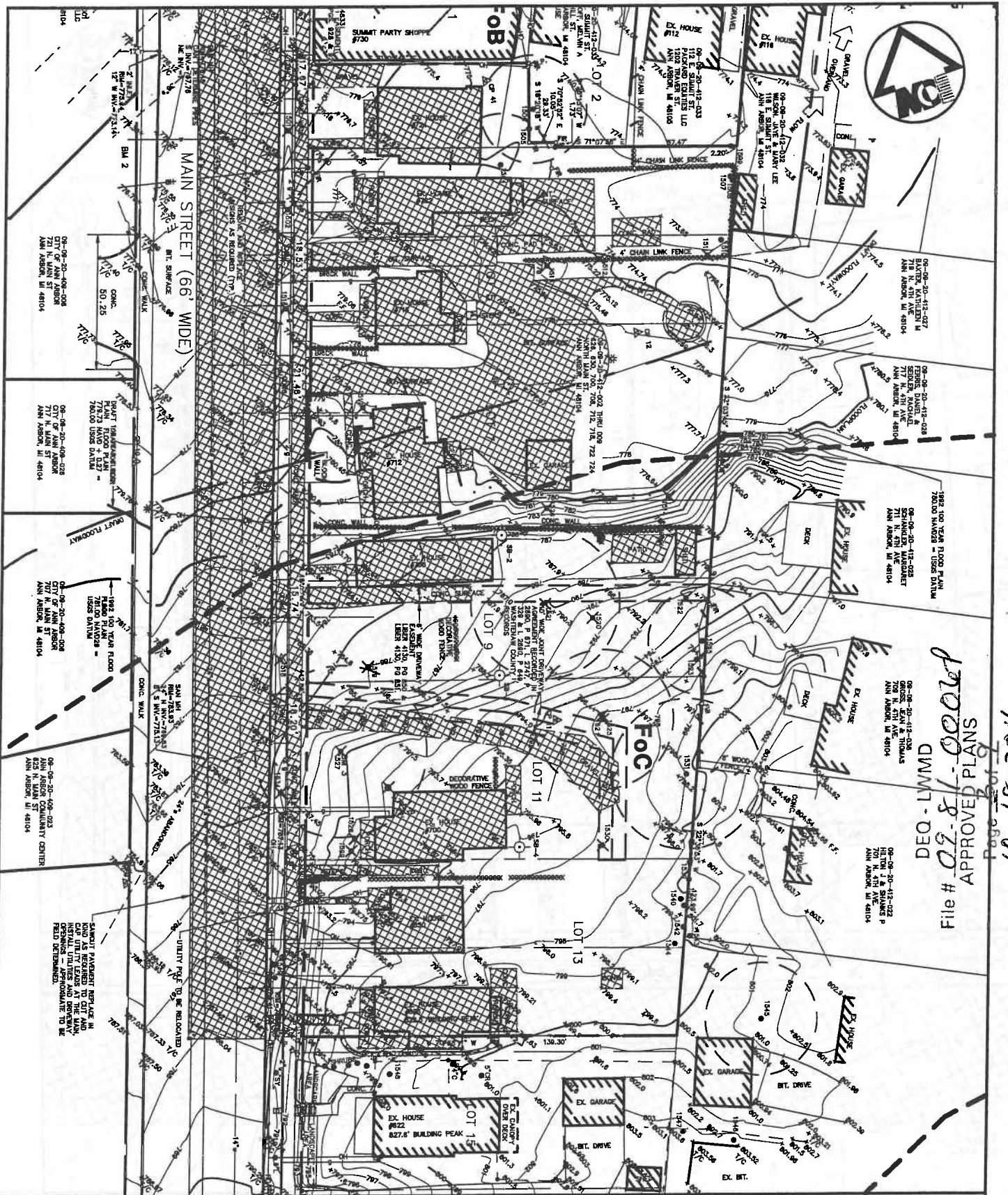

DEQ - LWMD
 File # **09-8-L-00079**
 APPROVED PLANS
 10/18/2011
 Rev 3.0

MIDWESTERN CONSULTING



Civil, Environmental and
 Transportation Engineers
 Planners, Surveyors
 Landscape Architects

3815 Plaza Drive
 Ann Arbor, Michigan 48108
 Phone: 734.995.0200
 Fax 734.995.0599

NEAR NORTH - P.U.D.
 EXISTING CONDITIONS OVERALL SITE

DATE: 9-14-11 JOB NO.: **08208**

SCALE: 1" = 50'



SHEET 3 OF 9

SECTION 5 - EXISTING CONDITIONS

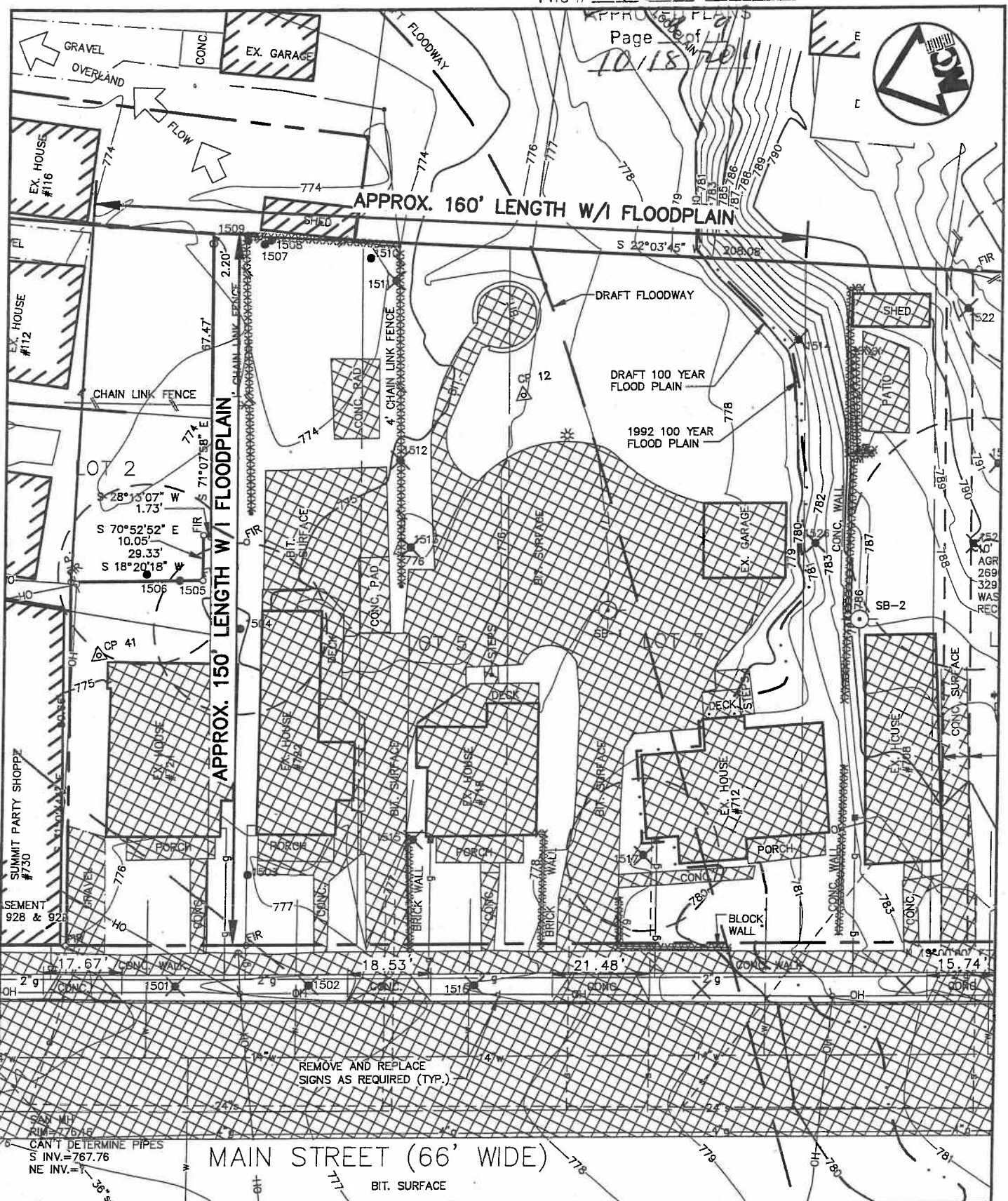

MAIN STREET (66' WIDE)
 BIT. SURFACE

MIDWESTERN CONSULTING

MC Civil, Environmental and Transportation Engineers
 Planners, Surveyors
 Landscape Architects

3815 Plaza Drive
 Ann Arbor, Michigan 48108
 Phone: 734.995.0200
 Fax 734.995.0599

NEAR NORTH
 P.U.D. - EXISTING CONDITIONS

DATE: 9-14-11 JOB NO.: **08208**

SCALE: 1" = 30'

SHEET 4 OF 9

SECTION 10.A AND B - LOCATION OF CUT AND FILL

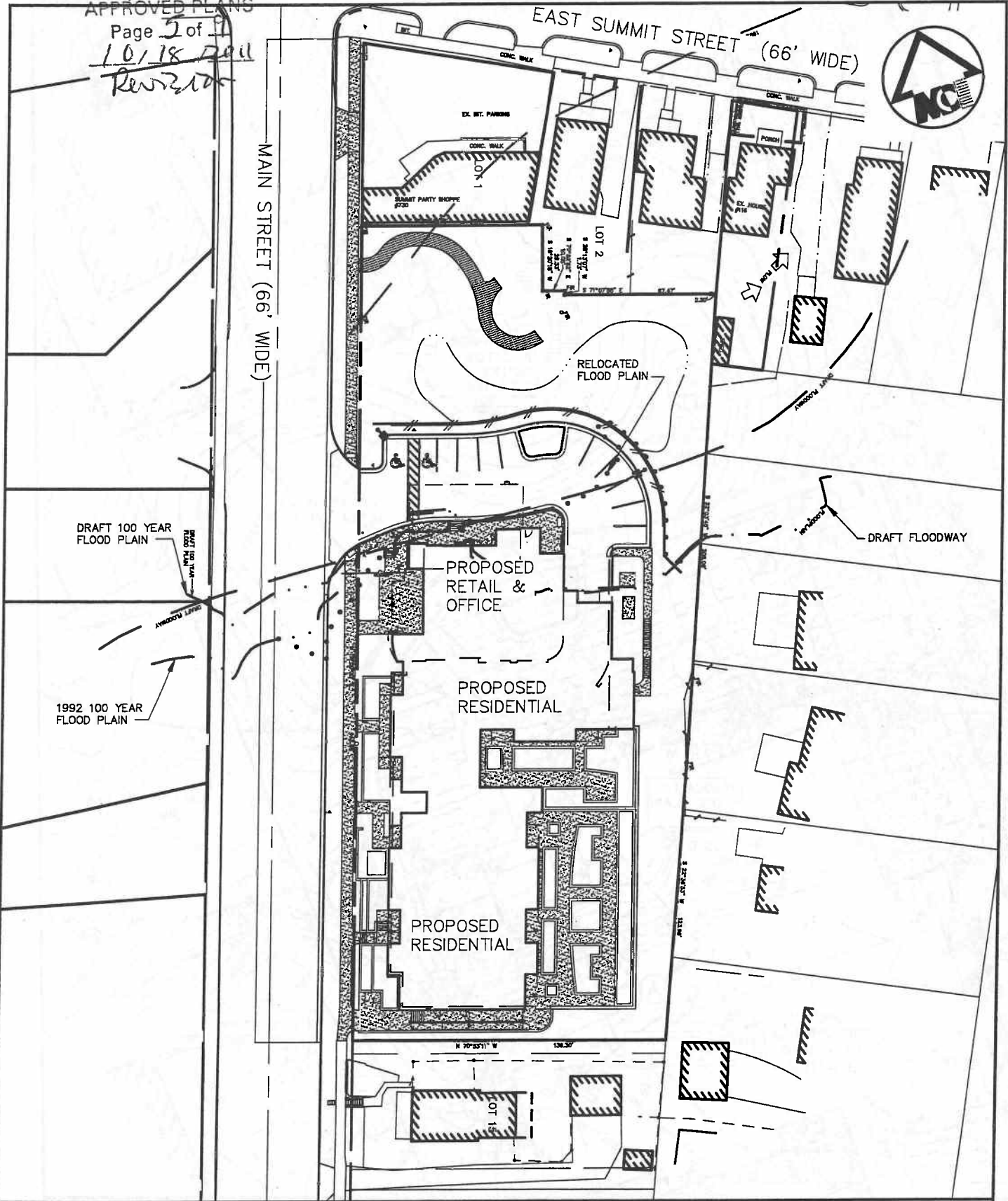

MIDWESTERN CONSULTING



Civil, Environmental and
Transportation Engineers
Planners, Surveyors
Landscape Architects

3815 Plaza Drive
Ann Arbor, Michigan 48108
Phone: 734.995.0200
Fax 734.995.0599

NEAR NORTH
P.U.D. - SITE PLAN

DATE: 9-14-11

JOB NO.: **08208**

SCALE: 1" = 60'



SHEET 5 OF 9

I:\10045007\WILDEQU02UGSP1.dwg, US (8.5X11), 9/14/2011 11:24:16 AM, WAJ

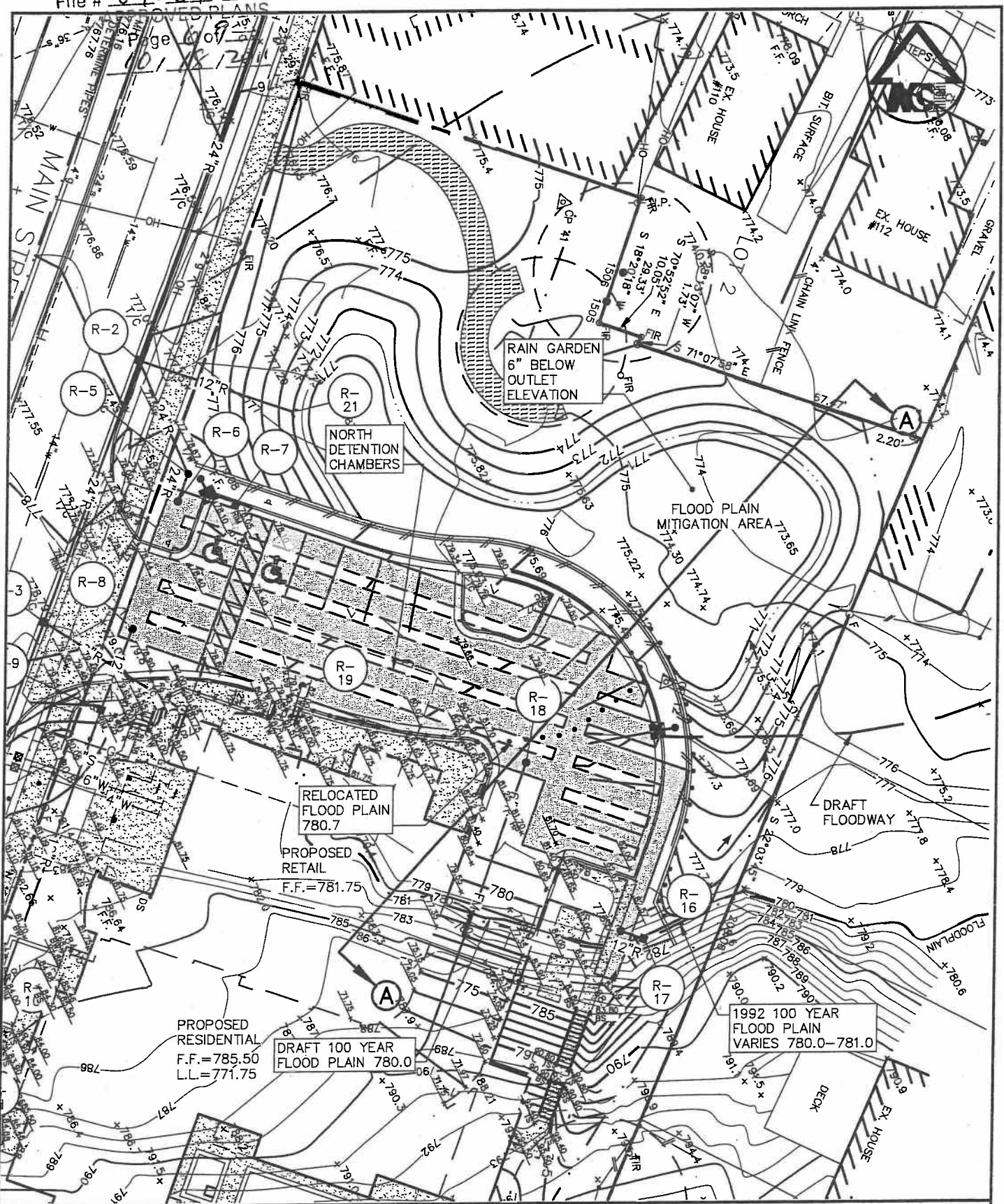

MIDWESTERN CONSULTING



Civil, Environmental and Transportation Engineers
 Planners, Surveyors
 Landscape Architects

3815 Plaza Drive
 Ann Arbor, Michigan 48108
 Phone: 734.995.0200
 Fax 734.995.0599

NEAR NORTH P.U.D. - GRADING PLAN

DATE: 9-14-11 JOB NO.: **08208**

SCALE: 1" = 30

SHEET 6 OF 9



R:\00200\AL\J\MI\DEQU\08208\GP1.dwg, 06 (8.5X11), 9/14/2011 10:53:39 AM, WAJ

File # 07-81-0006-P
 APPROVED PLANS
 Page 7 of 9
 10/18/2011

I:\002600\002600\MIDWEST\08208\PT1.dwg, 07 (8.5X11), 9/14/2011 11:05:38 AM, WAJ

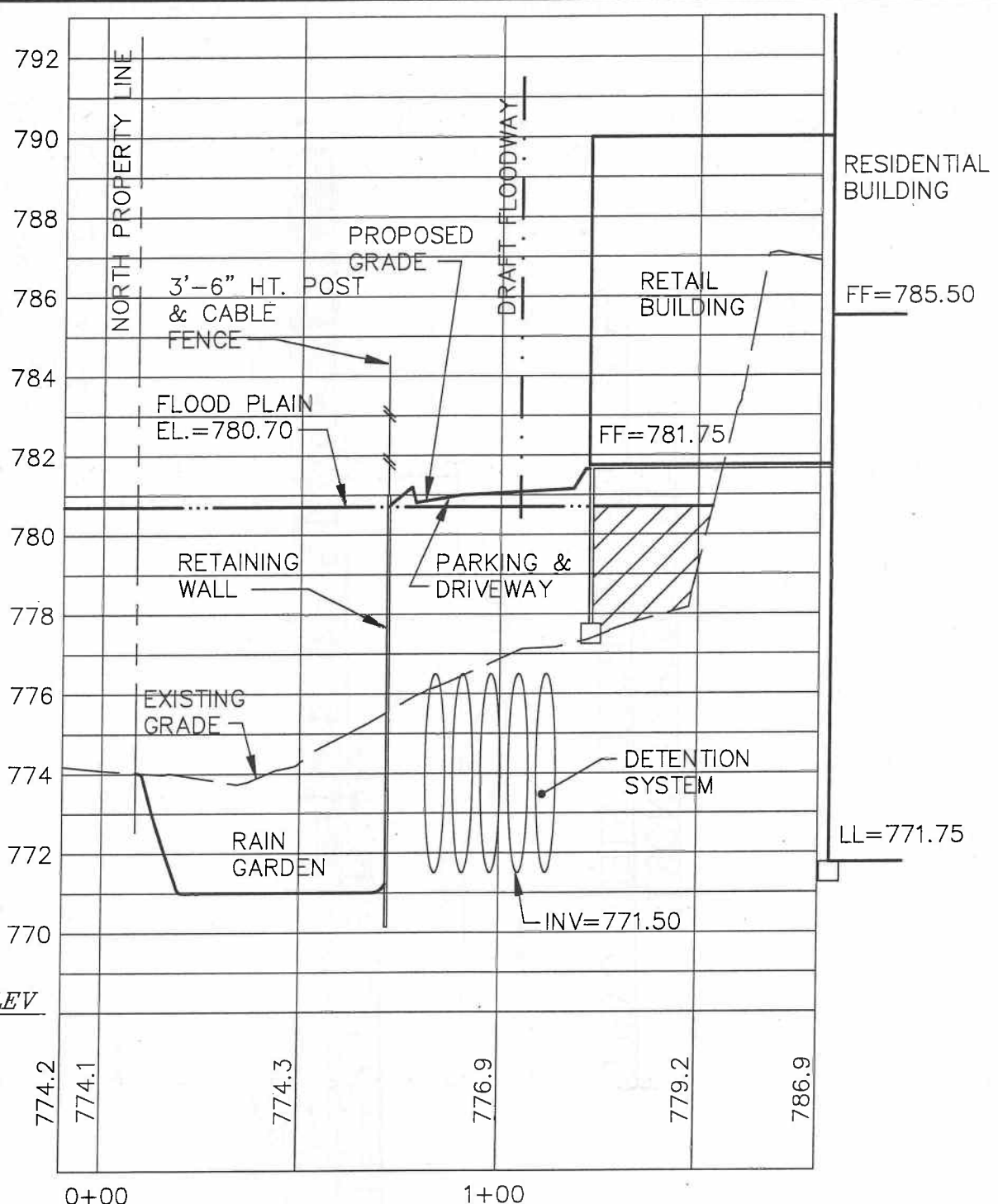

FLOOD PLAIN IMPACT
 FLOOD PLAIN FILL = 691 CYDS
 FLOOD PLAIN CUT = 808 CYDS
 ADDITIONAL CAPACITY = 117 CYDS

SECTION A-A

SCALE:
 HORIZ. 1"=40'
 VERT. 1"=4'

MIDWESTERN CONSULTING

Civil, Environmental and Transportation Engineers
 Planners, Surveyors
 Landscape Architects

3815 Plaza Drive
 Ann Arbor, Michigan 48108
 Phone: 734.995.0200
 Fax 734.995.0599

NEAR NORTH
 P.U.D. - A-A CROSS SECTION

DATE: 9-14-11 JOB NO.: **08208**

SCALE: 1"= NA

SHEET 7 OF 9

DEC - LWMD
 File # 09-87-0006-P
 APPROVED PLANS
 Page 8 of 9
10/18/2011

**PROFILE OF PROPOSED STEEL CABLE
 FENCE LOOKING NORTH**

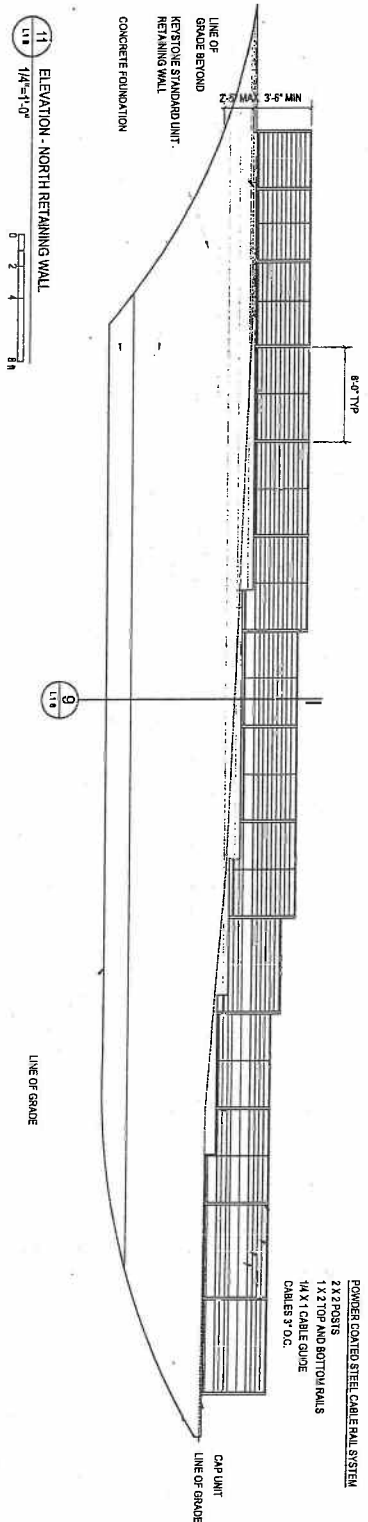

NOTE: PROPOSED FENCE IS AT THE TOP OF WALL ADJACENT TO PARKING. FENCE IS TO BE POWDER COATED STEEL CABLE RAIL SYSTEM.

MIDWESTERN CONSULTING



Civil, Environmental and Transportation Engineers
 Planners, Surveyors
 Landscape Architects
 3815 Plaza Drive
 Ann Arbor, Michigan 48108
 Phone: 734.995.0200
 Fax 734.995.0599

NEAR NORTH
 P.U.D. - STEEL CABLE FENCE PROFILE

DATE: 9-14-11 JOB NO.: **08208**

SCALE: 1" = NA
 SHEET 8 OF 9



I:\DWG\11\110111.dwg, 08 (8:5X11), 9/14/2011 11:07:02 AM, WJAJ

Revision
 DEQ - LWMD
 File # 09-81-00067
 APPROVED PLANS
 Page 2 of 9
10/18/2011

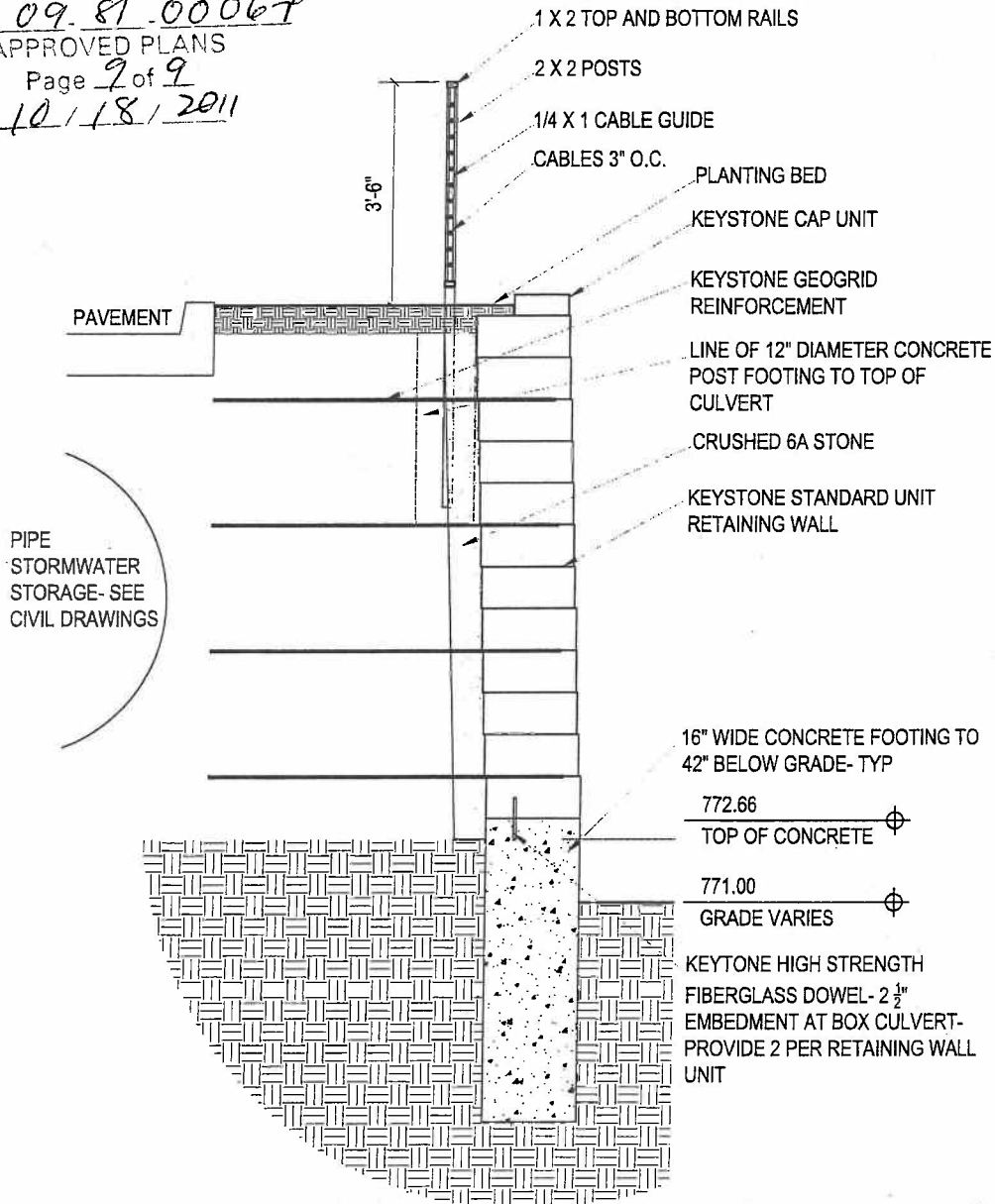

9 SECTION - NORTH RETAINING WALL
 L1.8 3/4"=1'-0"
 0 1 2 ft

MIDWESTERN CONSULTING

MC Civil, Environmental and Transportation Engineers
 Planners, Surveyors
 Landscape Architects

3815 Plaza Drive
 Ann Arbor, Michigan 48108
 Phone: 734.995.0200
 Fax 734.995.0599

NEAR NORTH
 P.U.D. - RETAINING WALL DETAIL

DATE: 9-14-11 JOB NO.: **08208**

SCALE: 1" = NOT TO SCALE
 SHEET 9 OF 9

SECTION 10L: FENCE/WALL DETAIL

I:\WORK\2011\10\18\101102\101102.dwg, 09 (8.5X11), 9/14/2011 11:07:22 AM, WAJ