

CURVE #1:
 $\Delta = 075.49^\circ$
 $L = 13.18'$
 $R = 2064.93'$
 $CH = 13.18'$
 $CH BR = S 71^\circ 40' 56" E$

CENTER COR @ MON
 SECT 32

KIPKE DR
 $S 182710^\circ W, 240.24'$

E STADIUM BLVD
 (92' R.O.W.)

UNIVERSITY OF MICHIGAN GOLF COURSE
 #500 E. STADIUM BLVD
 09-09-32-400-002





UNIVERSITY OF MICHIGAN SC-7 PARKING LOT
 #500 E. STADIUM BLVD
 09-09-32-401-001

S 872959° W, 1147.21'

E. STADIUM BLVD SURVEY

ANN ARBOR RAILROAD
 (59.5' R.O.W.)

LEGEND

-  SECTION LINE
-  OLD ROW
-  PERMANENT ROW/EASEMENT
-  PROPOSED DRAINAGE
-  EASEMENT (HATCHING)

E X COR @ MON
 SECT 32

MATCH LINE A-A (SEE NEXT SHEET)

NCI NORTHWEST CONSULTANTS, INC.

PROJECT MANAGEMENT - PUBLIC SERVICES - CITY OF ANN ARBOR

**E. STADIUM BLVD
 BRIDGES REPLACEMENT PROJECT
 PROPOSED DRAINAGE EASEMENT - EXHIBIT 9**
 500 E. STADIUM BLVD.
 09-09-32-400-002

SCALE
 HORIZ. 1"=100'

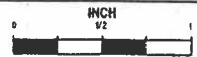

DRAWING NO.
2006-045-EXHIBIT 9

SHEET NO. **1** OF **2**

REV. NO.	DESCRIPTION	DATE	DR. BY	CH. BY
	ORIGINAL ISSUE	08/16/10	AK	RL

UNIVERSITY OF MICHIGAN GOLF COURSE
#500 E. STADIUM BLVD
09-09-32-400-002

UNIVERSITY OF MICHIGAN FIELD HOCKEY
#500 E. STADIUM BLVD
09-09-32-401-001

ANN ARBOR RAILROAD
(59.5' R.O.W.)

E. STADIUM BLVD
(66' R.O.W.)

S. STATE ST.
(66' R.O.W.)

UNIVERSITY OF MICHIGAN RED LOT
#500 E. STADIUM BLVD
09-09-32-400-002

POINT OF BEGINNING
N 18°26'59" E, 15.00'

N 71°33'01" W, 84.26'

S 01°22'54" E, 15.95'

E SECTION LINE OF 32
(AS OCCUPIED)
W SECTION LINE OF 33
(AS OCCUPIED)

S 71°33'01" E, 78.85'

LEGEND

	SECTION LINE
	OLD ROW
	PERMANENT ROW/EASEMENT
	PROPOSED DRAINAGE EASEMENT (HATCHING)



NCI NORTHWEST CONSULTANTS, INC.

PROJECT MANAGEMENT - PUBLIC SERVICES - CITY OF ANN ARBOR

**E. STADIUM BLVD
BRIDGES REPLACEMENT PROJECT
PROPOSED DRAINAGE EASEMENT - EXHIBIT 9
500 E. STADIUM BLVD
09-09-32-400-002**

SCALE
HORIZ. 1"=100'

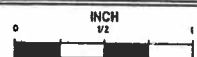

DRAWING NO.
2006-045-EXHIBIT 9

SHEET NO. **2 OF 2**

REV. NO.	DESCRIPTION	DATE	DR. BY	CH. BY
	ORIGINAL ISSUE	08/16/10	AK	RL

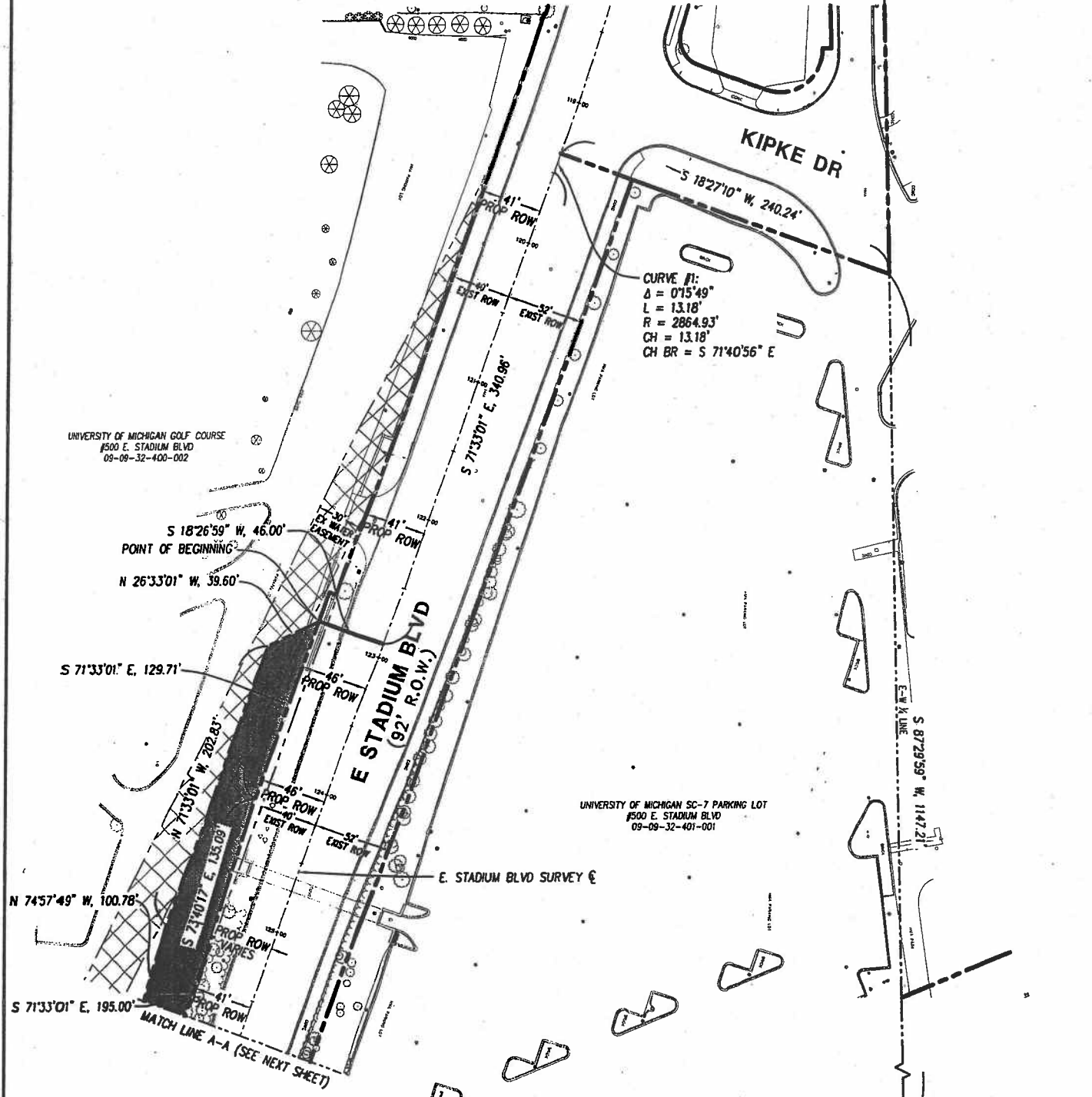

CURVE #1:
 $\Delta = 0^{\circ}15'49''$
 $L = 13.18'$
 $R = 2864.93'$
 $CH = 13.18'$
 $CH BR = S 71^{\circ}40'56'' E$

UNIVERSITY OF MICHIGAN GOLF COURSE
 #500 E. STADIUM BLVD
 09-09-32-400-002

POINT OF BEGINNING
 $S 18^{\circ}26'59'' W, 46.00'$
 $N 26^{\circ}33'01'' W, 39.60'$

$S 71^{\circ}33'01'' E, 129.71'$

$N 71^{\circ}33'01'' W, 202.83'$
 $S 74^{\circ}01'7'' E, 135.09'$

$N 74^{\circ}57'49'' W, 100.78'$

$S 71^{\circ}33'01'' E, 195.00'$

MATCH LINE A-A (SEE NEXT SHEET)

UNIVERSITY OF MICHIGAN SC-7 PARKING LOT
 #500 E. STADIUM BLVD
 09-09-32-401-001

LEGEND

	SECTION LINE
	OLD ROW
	PERMANENT ROW/EASEMENT
	PROPOSED WL EASEMENT (HATCHING)
	ABANDONED UNRECORDED WL EASEMENT (HATCHING)

E & COR MON
SECT 32



NCI NORTHWEST CONSULTANTS, INC.

PROJECT MANAGEMENT - PUBLIC SERVICES - CITY OF ANN ARBOR

**E. STADIUM BLVD
 BRIDGES REPLACEMENT PROJECT**
 PROPOSED WATER MAIN
 EASEMENT - EXHIBIT 10
 500 E. STADIUM BLVD
 09-09-32-400-002

SCALE HORIZ. 1"=100'	
DRAWING NO. 2006-045-EXHIBIT 10	
SHEET NO. 1 OF 3	

REV. NO.	DESCRIPTION	DATE	DR. BY	CH. BY
	ORIGINAL ISSUE	10/05/10	AK	RL

*Reviewed by MHW
 10/5/10 - OK.*

UNIVERSITY OF MICHIGAN GOLF COURSE
#500 E. STADIUM BLVD
09-09-32-400-002

UNIVERSITY OF MICHIGAN SC-7 PARKING LOT
#500 E. STADIUM BLVD
09-09-32-401-001

UNIVERSITY OF MICHIGAN FIELD HOCKEY
#500 E. STADIUM BLVD
09-09-32-401-001

UNIVERSITY OF MICHIGAN RED LOT
#500 E. STADIUM BLVD
09-09-32-400-002

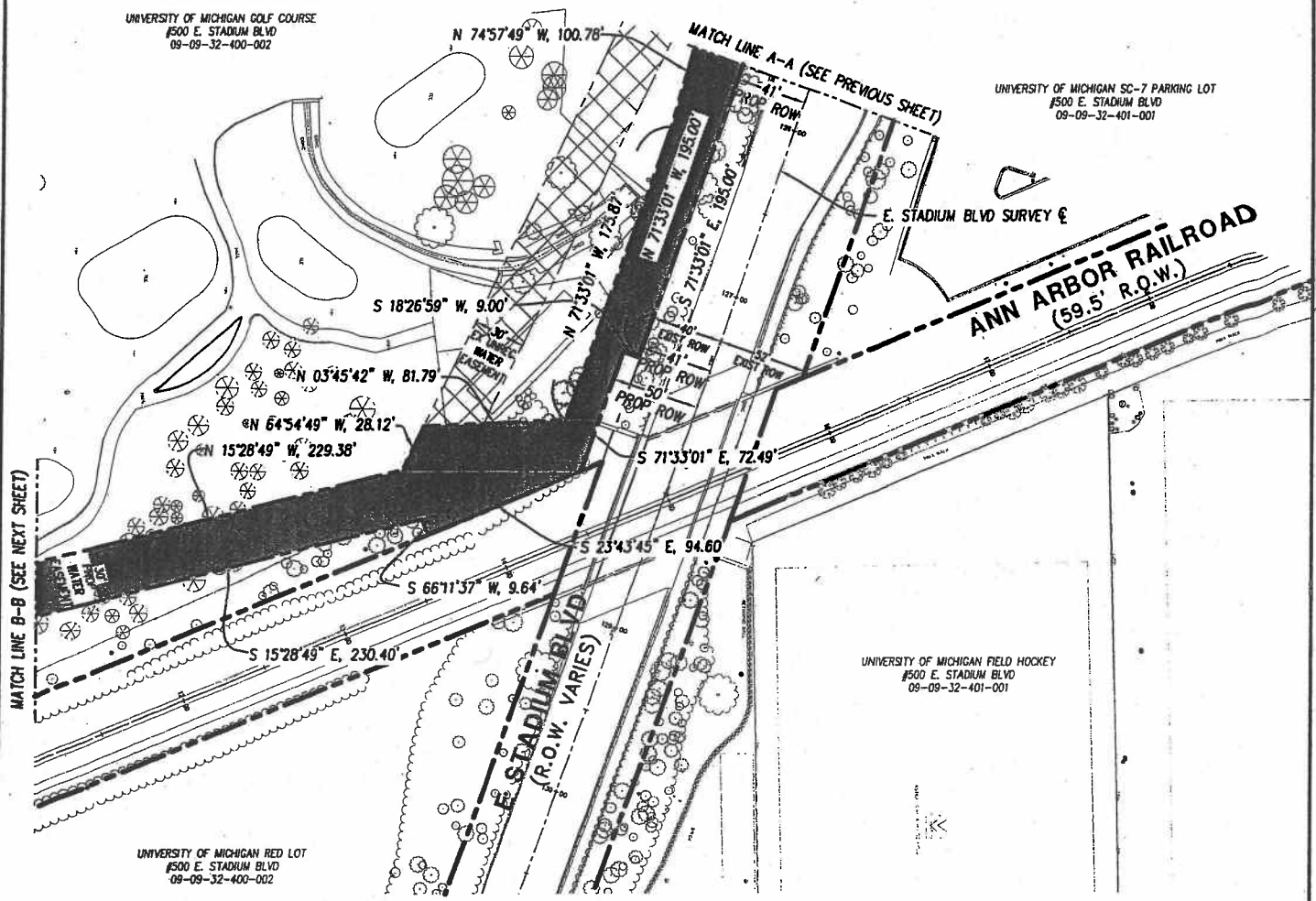

LEGEND

	SECTION LINE
	OLD ROW
	PERMANENT ROW/EASEMENT
	PROPOSED WL EASEMENT (HATCHING)
	ABANDONED UNRECORDED WL EASEMENT (HATCHING)



NCI NORTHWEST CONSULTANTS, INC.

PROJECT MANAGEMENT - PUBLIC SERVICES - CITY OF ANN ARBOR

**E. STADIUM BLVD
BRIDGES REPLACEMENT PROJECT**
PROPOSED WATER MAIN
EASEMENT - EXHIBIT 10
500 E. STADIUM BLVD
09-09-32-400-002

SCALE
HORIZ. 1"=100'

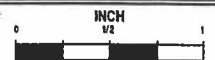

DRAWING NO.
2006-045-EXHIBIT 10

SHEET NO. 2 OF 3

REV. NO.	DESCRIPTION	DATE	DR. BY	CH. BY
	ORIGINAL ISSUE	10/05/10	AK	RL

MATCH LINE B-B (SEE PREVIOUS SHEET)

N 15°28'49" W, 229.38'

UNIVERSITY OF MICHIGAN GOLF COURSE
1500 E. STADIUM BLVD
09-09-32-400-002

UNIVERSITY OF MICHIGAN RED LOT
1500 E. STADIUM BLVD
09-09-32-400-002

N 28°17'49" W, 367.62'

ANN ARBOR RAILROAD
(59'5" R.O.W.)
S 28°17'49" E, 366.38'

S. STATE ST
(66' R.O.W.)

S. STATE ST SURVEY €

E SECTION LINE OF 32 (AS OCCUPIED)
W SECTION LINE OF 33 (AS OCCUPIED)

S 0°22'54" E, 92.94'

LEGEND

	SECTION LINE
	OLD ROW
	PERMANENT ROW/EASEMENT
	PROPOSED WL. EASEMENT (HATCHING)
	ABANDONED UNRECORDED WL. EASEMENT (HATCHING)

NCI NORTHWEST CONSULTANTS, INC.

PROJECT MANAGEMENT - PUBLIC SERVICES - CITY OF ANN ARBOR

**E. STADIUM BLVD
BRIDGES REPLACEMENT PROJECT**
PROPOSED WATER MAIN
EASEMENT - EXHIBIT 10
500 E. STADIUM BLVD
09-09-32-400-002

SCALE
HORIZ. 1"=100'

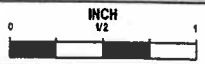

DRAWING NO.
2006-045-EXHIBIT 10

SHEET NO. **3 OF 3**

REV. NO.	DESCRIPTION	DATE	DR. BY	CH. BY
	ORIGINAL ISSUE	10/05/10	AK	RL

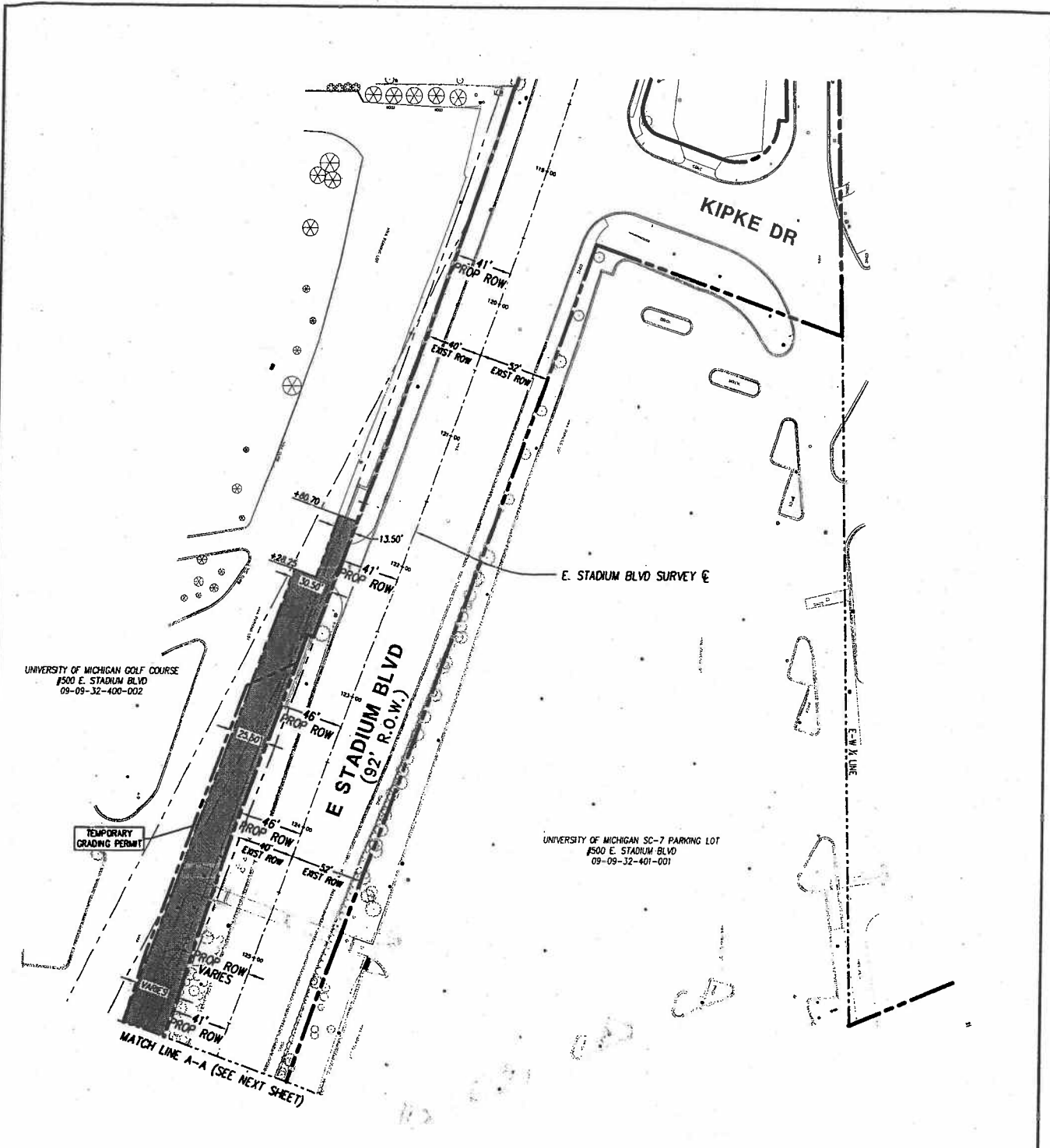

LEGEND

	SECTION LINE
	OLD ROW
	PERMANENT/TEMP ROW
	TEMP EASEMENT (HATCHING)



NCI NORTHWEST CONSULTANTS, INC.

REV. NO.	DESCRIPTION	DATE	DR.BY	CH.BY
	ORIGINAL ISSUE	08/16/10	AK	RL

PROJECT MANAGEMENT - PUBLIC SERVICES - CITY OF ANN ARBOR

**E. STADIUM BLVD
BRIDGES REPLACEMENT PROJECT**
 TEMPORARY GRADING PERMIT - EXHIBIT 13
 500 E. STADIUM BLVD
 09-09-32-400-002

SCALE HORIZ 1"=100'	
DRAWING NO. 2006-045-EXHIBIT 13	
SHEET NO. 1 OF 2	

UNIVERSITY OF MICHIGAN GOLF COURSE
#500 E. STADIUM BLVD
09-09-32-400-002

UNIVERSITY OF MICHIGAN SC-7 PARKING LOT
#500 E. STADIUM BLVD
09-09-32-401-001

TEMPORARY GRADING PERMIT

MATCH LINE A-A (SEE PREVIOUS SHEET)

ANN ARBOR RAILROAD
(59.5' R.O.W.)

TEMPORARY GRADING PERMIT TO FOLLOW EXISTING FENCE LINE AROUND GOLF CART STORAGE AREA.

UNIVERSITY OF MICHIGAN RED LOT
#500 E. STADIUM BLVD
09-09-32-400-002

UNIVERSITY OF MICHIGAN FIELD HOCKEY
#500 E. STADIUM BLVD
09-09-32-401-001

E. STADIUM BLVD SURVEY

LEGEND

	SECTION LINE
	OLD ROW
	PERMANENT/TEMP ROW
	TEMP EASEMENT (HATCHING)



NCI NORTHWEST CONSULTANTS, INC.

PROJECT MANAGEMENT - PUBLIC SERVICES - CITY OF ANN ARBOR

**E. STADIUM BLVD
BRIDGES REPLACEMENT PROJECT**
TEMPORARY GRADING PERMIT - EXHIBIT 13
500 E. STADIUM BLVD
09-09-32-400-002

SCALE HORIZ. 1"=100'	INCH 0 1/2 1
DRAWING NO. 2006-045-EXHIBIT 13	
SHEET NO. 2 OF 2	

REV. NO.	DESCRIPTION	DATE	DR. BY	CH. BY
	ORIGINAL ISSUE	08/16/10	AK	RL

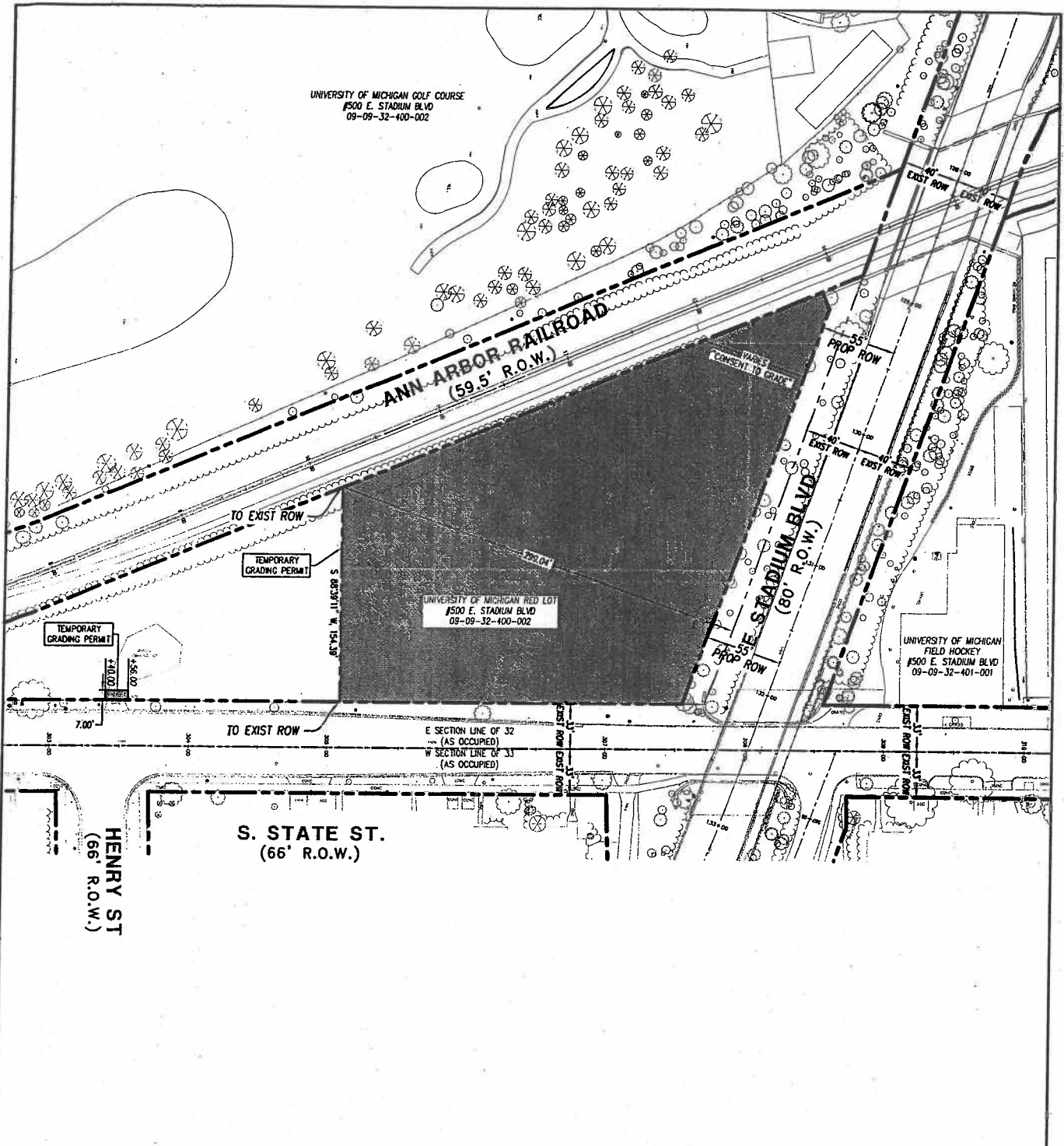

LEGEND

	SECTION LINE
	OLD ROW
	PERMANENT/TEMP ROW
	TEMP EASEMENT (HATCHING)



NCI NORTHWEST CONSULTANTS, INC.

PROJECT MANAGEMENT - PUBLIC SERVICES - CITY OF ANN ARBOR

**E. STADIUM BLVD
BRIDGES REPLACEMENT PROJECT**
 TEMPORARY GRADING PERMIT - EXHIBIT 14
 500 E. STADIUM BLVD
 09-09-32-400-002

SCALE
 HORIZ. 1"=100'
 INCH
 1/2

DRAWING NO.
2006-045-EXHIBIT 14
 SHEET NO. **1 OF 1**

REV. NO.	DESCRIPTION	DATE	DR. BY	CH. BY
	ORIGINAL ISSUE	07/23/10	AK	RL